

THE LOCATION, SIZE AND TYPE OF MATERIAL OF EXISTING UNDERGROUND UTILITIES INDICATED ON THE PLANS IS NOT REPRESENTED AS BEING ACCURATE, SUFFICIENT OR COMPLETE. IT SHALL BE THE CONTRACTOR'S RESPONSIBILITY TO DETERMINE THE ACTUAL LOCATION OF ALL SUCH FACILITIES, INCLUDING SERVICE CONNECTIONS TO UNDERGROUND UTILITIES. PRIOR TO CONSTRUCTION, THE CONTRACTOR SHALL NOTIFY THE UTILITY COMPANIES OF HIS OPERATIONAL PLANS AND SHALL OBTAIN FROM THE RESPECTIVE UTILITY COMPANIES DETAILED INFORMATION AND ASSISTANCE RELATIVE TO THE LOCATION OF THEIR FACILITIES AND THE WORKING SCHEDULE OF THE COMPANIES FOR REMOVAL OR ADJUSTMENT WHERE REQUIRED. IN THE EVENT AN UNEXPECTED UTILITY INTERFERENCE IS ENCOUNTERED DURING CONSTRUCTION, THE CONTRACTOR SHALL IMMEDIATELY NOTIFY THE UTILITY COMPANY OF JURISDICTION. THE ENGINEER SHALL ALSO BE IMMEDIATELY NOTIFIED. ANY SUCH MAINS AND SERVICES SHALL BE RESTORED TO SERVICE AT ONCE AND PAID FOR BY THE CONTRACTOR AT NO ADDITIONAL COST TO THE CONTRACT.

CALL J.U.L.I.E. FOR UTILITY INFORMATION AT 1-800-892-0123.

UTILITY NOTE

THE CONTRACTOR SHALL LOCATE ALL J.U.L.I.E. UTILITIES BEFORE ANY CONSTRUCTION ACTIVITIES BEGIN.
ANY EXISTING UTILITY LINES DAMAGED DURING CONSTRUCTION SHALL BE REPAIRED BY THE CONTRACTOR AT HIS OWN EXPENSE.

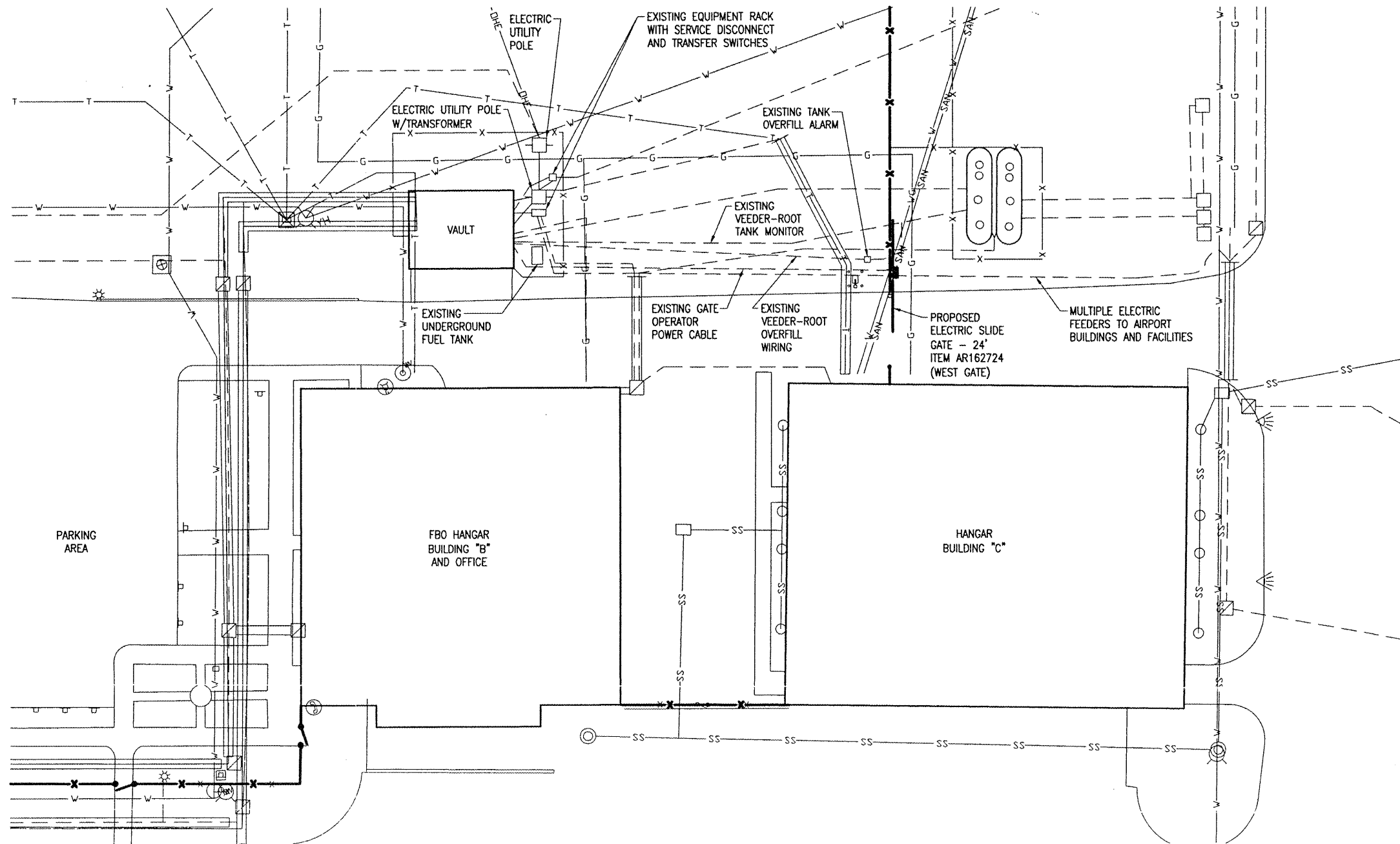

LEGEND

- EXISTING PAVEMENT
- EXISTING BUILDING
- EXISTING ELECTRICAL DUCT
- EXISTING ELECTRICAL CABLES
- EXISTING OVERHEAD ELECTRIC CABLES
- EXISTING UNDERDRAIN
- EXISTING STORM SEWER
- EXISTING SANITARY SEWER
- EXISTING WATER LINE
- EXISTING TELEPHONE LINE
- EXISTING GAS LINE
- EXISTING FENCE
- EXISTING MANHOLE
- EXISTING JUNCTION BOX
- EXISTING END SECTION
- EXISTING GATE OPERATOR
- EXISTING CARD READER
- EXISTING FIRE HYDRANT
- EXISTING YARD HYDRANT
- EXISTING FLOOD LIGHT
- EXISTING STREET LIGHT
- EXISTING ELECTRICAL MANHOLE OR HANDHOLE
- EXISTING WATER VALVE
- EXISTING BEACON
- PROPOSED FENCE

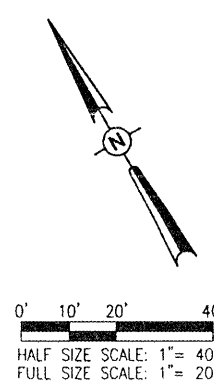

DATE	REVISION	BY

COLLES COUNTY AIRPORT

 COLLES COUNTY MEMORIAL AIRPORT
 IL PROJ.: MTD-3831 A.I.P. PROJ.: 3-17-0066-B22

Hanson Project No. 08A0147D-0800	CAH	08/04/08
Drawn By R-578FEN.DWG	BAK	08/04/08
Scale 1" = 20'	CAH	xx/xx/xx
Date 08/04/08	REVIEWED	

HANSON
 Hanson Professional Services Inc.
 1525 South Sixth Street
 Springfield, IL 62768
 Offices Nationwide

PERIMETER FENCE INSTALLATION
 PROPOSED FENCE BY HANGARS "B" AND "C"

FEB 08 2009 10:51 AM HAGL000382
 C:\PROJECTS\COLLES\08A0147\AIRPORT\1\SHEETS\R-578FEN.DWG - Layout1