

PE089

REVISIONS		
NUMBER	BY	DATE

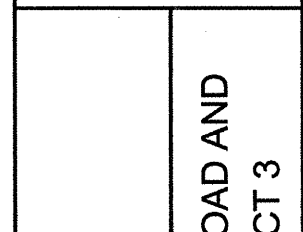

GENERAL WAYNE A. DOWNING
PEORIA INTERNATIONAL AIRPORT

CONSTRUCT NEW PERIMETER ROAD AND PERIMETER FENCE - PROJECT 3

© Copyright Carl, Inc.

CMT
CRAWFORD, MURPHY & TILLY, INC.
CONSULTING ENGINEERS
License No. 384-000518

PROJECT: PIA-3865
AIP PROJ. 3-17-0080-XX

FILE: PROP. ROAD SOUTH ILS TIE IN

DESIGN BY: TJH/SMS

DRAWN BY: CMT

CHECKED BY: CET

APPROVED BY: CET

DATE: 02-13-2009

JOB No: 07061-04-00

NEW SOUTH ROAD SPOT ELEVATION PLAN

SHEET 21 OF 151 SHEETS

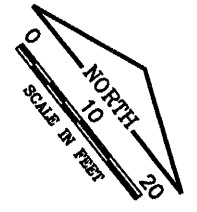

EXISTING ILS SERVICE ROAD

PROPOSED ROADWAY

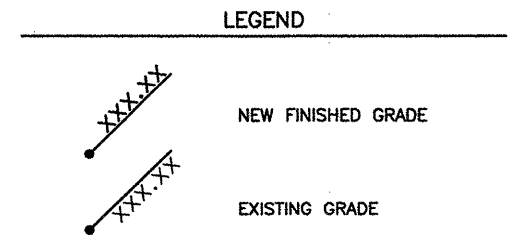
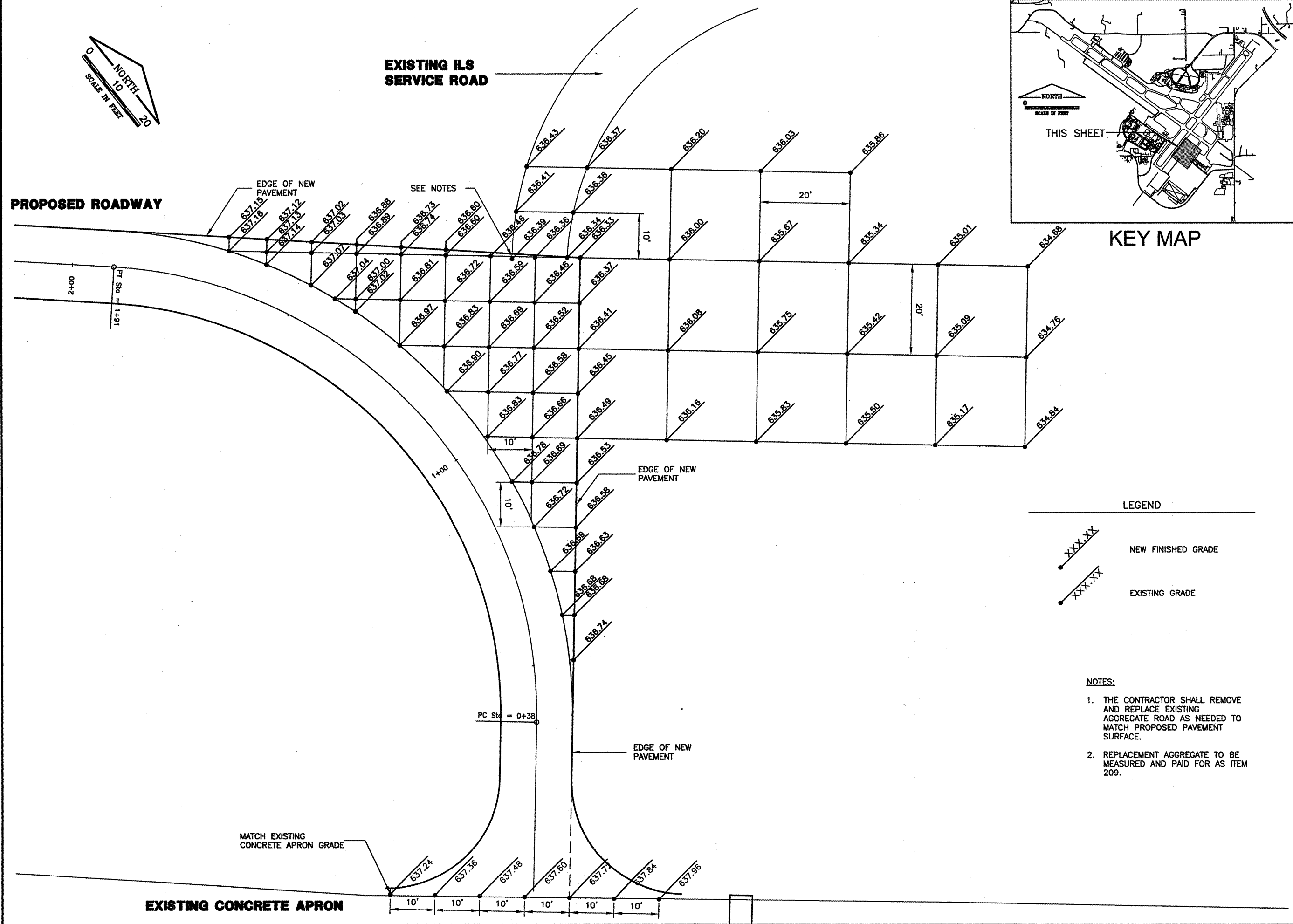

NOTES:

1. THE CONTRACTOR SHALL REMOVE AND REPLACE EXISTING AGGREGATE ROAD AS NEEDED TO MATCH PROPOSED PAVEMENT SURFACE.
2. REPLACEMENT AGGREGATE TO BE MEASURED AND PAID FOR AS ITEM 209.

K:\Perkins\070610400\Draw\Sheet\1_West_South_Fence\Phase 3 Sheets
FILE: PROPOSED ROAD--SOUTH ILS TIE IN.dwg
DATE: 2/11/2009 5:51 PM