

PE089

REVISIONS		
NUMBER	BY	DATE

0 1 2
 THIS BAR IS EQUAL TO 2'
 AT FULL SCALE (34X22).
 PLOT 1

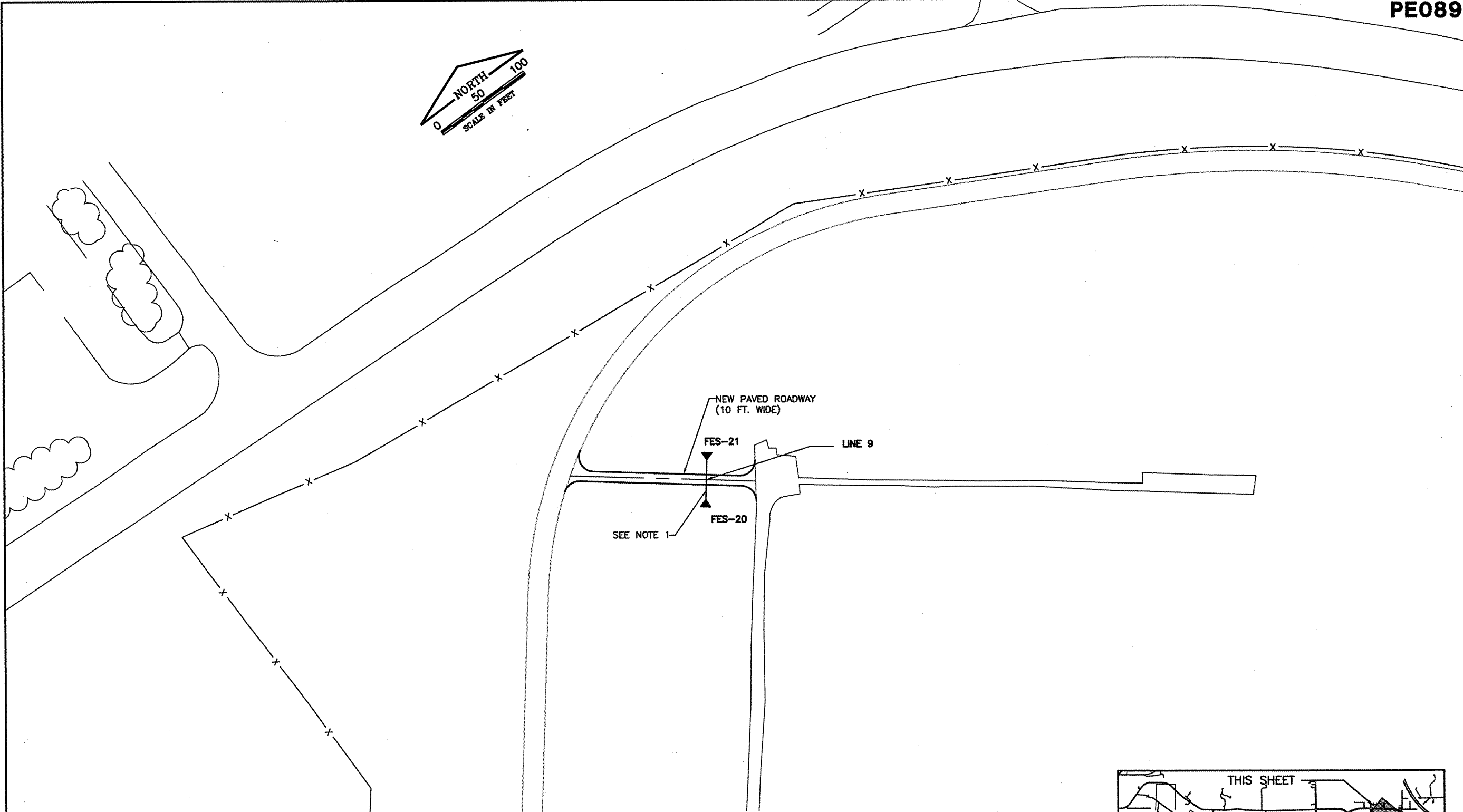
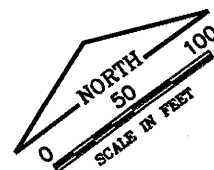

NOTES:

1. DRAINAGE FOR PROPOSED ROAD SHALL INCLUDE 40 L.F. OF 12" RCP WITH TWO (2) FLARED END SECTIONS, EACH OF WHICH SHALL BE PLACED AT THE DETERMINATION OF THE RESIDENT ENGINEER, AS REQUIRED IN THE FIELD.
2. THE NEW PAVED ROAD IS TO CONNECT THE EXISTING PERIMETER ROAD WITH THE FAA ILS ROAD. THE ROAD SHALL BE OF THE SAME STRUCTURE AS THE WEST AND SOUTH ROAD AND SHALL BE 10' WIDE.

LEGEND

=====
 NEW PAVED ROAD

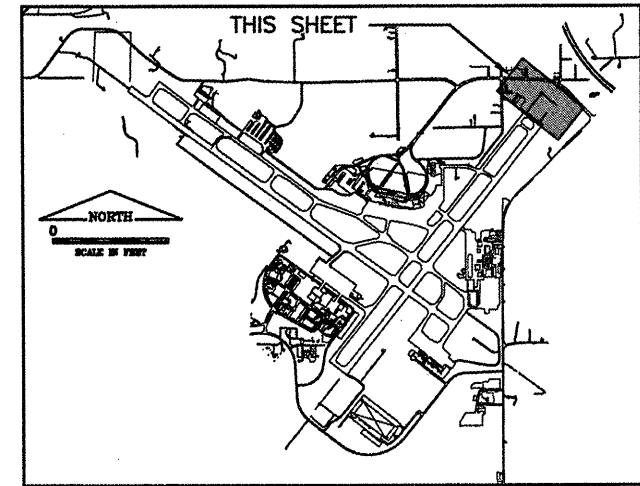

KEY MAP

CONSTRUCT NEW PERIMETER ROAD AND PERIMETER FENCE - PROJECT 3

GENERAL WAYNE A. DOWNING
 PEORIA INTERNATIONAL AIRPORT

© Copyright CMT, Inc.
CMT
 CRAWFORD, MURPHY & TILLY, INC.
 CONSULTING ENGINEERS
 License No. 94-000613

IL PROJECT: PIA-3865
AIP PROJ: 3-17-0080-XX

FILE: NORTH_ILS_ROAD_01
 DESIGN BY: TJH/SMS
 DRAWN BY: CMT
 CHECKED BY: CET
 APPROVED BY: CET
 DATE: 02-13-2009
 JOB No: 07061-04-00

ADDITIONAL DRAINAGE PLAN
 SHEET 2 OF 4

SHEET 41 OF 151 SHEETS

K:\Peoria\070610400\Draw\Sheets\West_South_Fence\Phase 3 Sheets
 FILE: North_ILS_Road_01.dwg
 DATE: 2/12/2009 8:24 AM