

PE089

REVISIONS		
NUMBER	BY	DATE

0 1 2  
THIS BAR IS EQUAL TO 2"  
AT FULL SCALE (34X22).  
PLOT 1

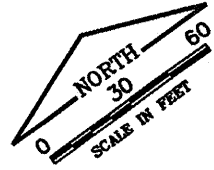
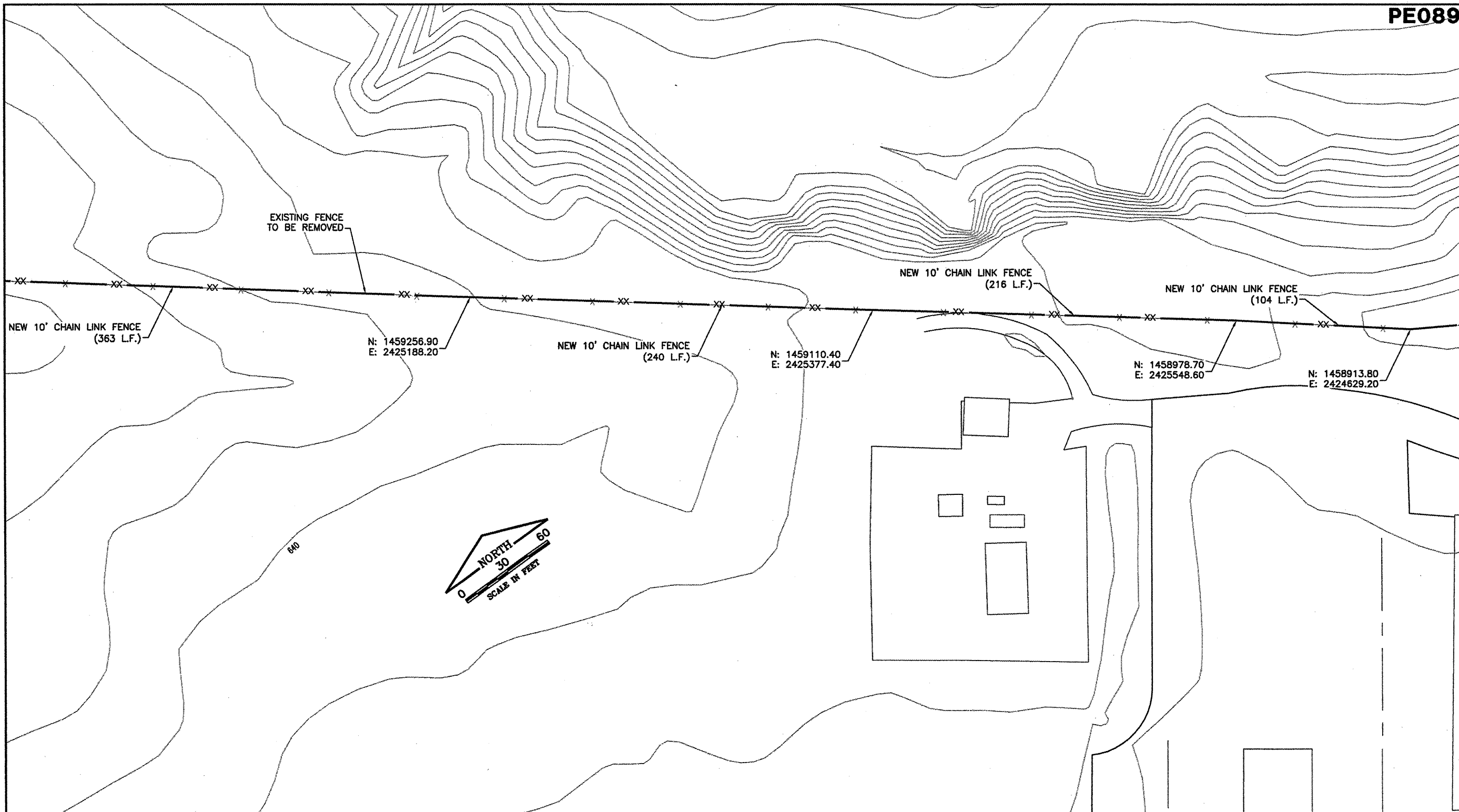

**GENERAL WAYNE A. DOWNING**  
PEORIA INTERNATIONAL AIRPORT

**CONSTRUCT NEW PERIMETER ROAD AND PERIMETER FENCE - PROJECT 3**

© Copyright CMT, Inc.

**CMT**  
CRAWFORD, MURPHY & TILLY, INC.  
CONSULTING ENGINEERS  
License No. 94-000613

**IL PROJECT: PIA-3865**  
**AIP PROJ: 3-17-0080-XX**

FILE:	
DESIGN BY:	TJH/SMS
DRAWN BY:	CMT
CHECKED BY:	CET
APPROVED BY:	CET
DATE:	02-13-2009
JOB No:	07061-04-00

**NORTHWEST FENCE PLAN SHEET 2 OF 6**

SHEET 55 OF 151 SHEETS

**LEGEND**

— X —	EXISTING 6' FENCE
— XX —	EXISTING 10' FENCE
— XX —	NEW 10' FENCE

**NOTES:**

- NEW FENCE IS TO BE INSTALLED IN THE SAME ALIGNMENT AS THE EXISTING FENCE. TEMPORARY FENCE SHALL BE UTILIZED SO THAT THERE IS NEVER ANY DISCONTINUITY IN THE FENCELINE.
- WHEN CONNECTING TO EXISTING FENCE, THE CONTRACTOR MUST GUARD THE FENCE SO THAT NO UNAUTHORIZED ACCESS IS ALLOWED.

EXISTING FENCE TO BE REMOVED AND REPLACED IN SAME ALIGNMENT WITH NEW 10' CHAIN LINK FENCE—SEE REQUIREMENTS FOR MAINTAINING AIRPORT PERIMETER FENCING.

K:\Peoria\070610400\Draw\Sheets\1...West\_South\_Fence\Phase 3 Sheets  
FILE: FENCE\_PLAN2.dwg  
DATE: 2/12/2009 9:33 AM