

NUMBER	BY	DATE

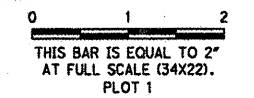

**GENERAL WAYNE A. DOWNING
PEORIA INTERNATIONAL AIRPORT**

**CONSTRUCT NEW PERIMETER ROAD AND
PERIMETER FENCE - PROJECT 3**

© Copyright CMT, Inc.

CMT
CRAWFORD, MURPHY & TILLY, INC.
CONSULTING ENGINEERS
License No. 184-000613

**IL PROJECT: PIA-3865
AIP PROJ: 3-17-0080-XX**

FILE:	
DESIGN BY:	TJH/SMS
DRAWN BY:	CMT
CHECKED BY:	CET
APPROVED BY:	CET
DATE:	02-13-2009
JOB No:	07061-04-00

**NORTHWEST
FENCE PLAN
SHEET 3 OF 6**

SHEET 56 OF 151 SHEETS

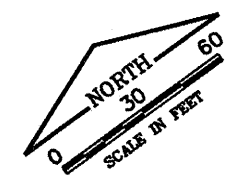
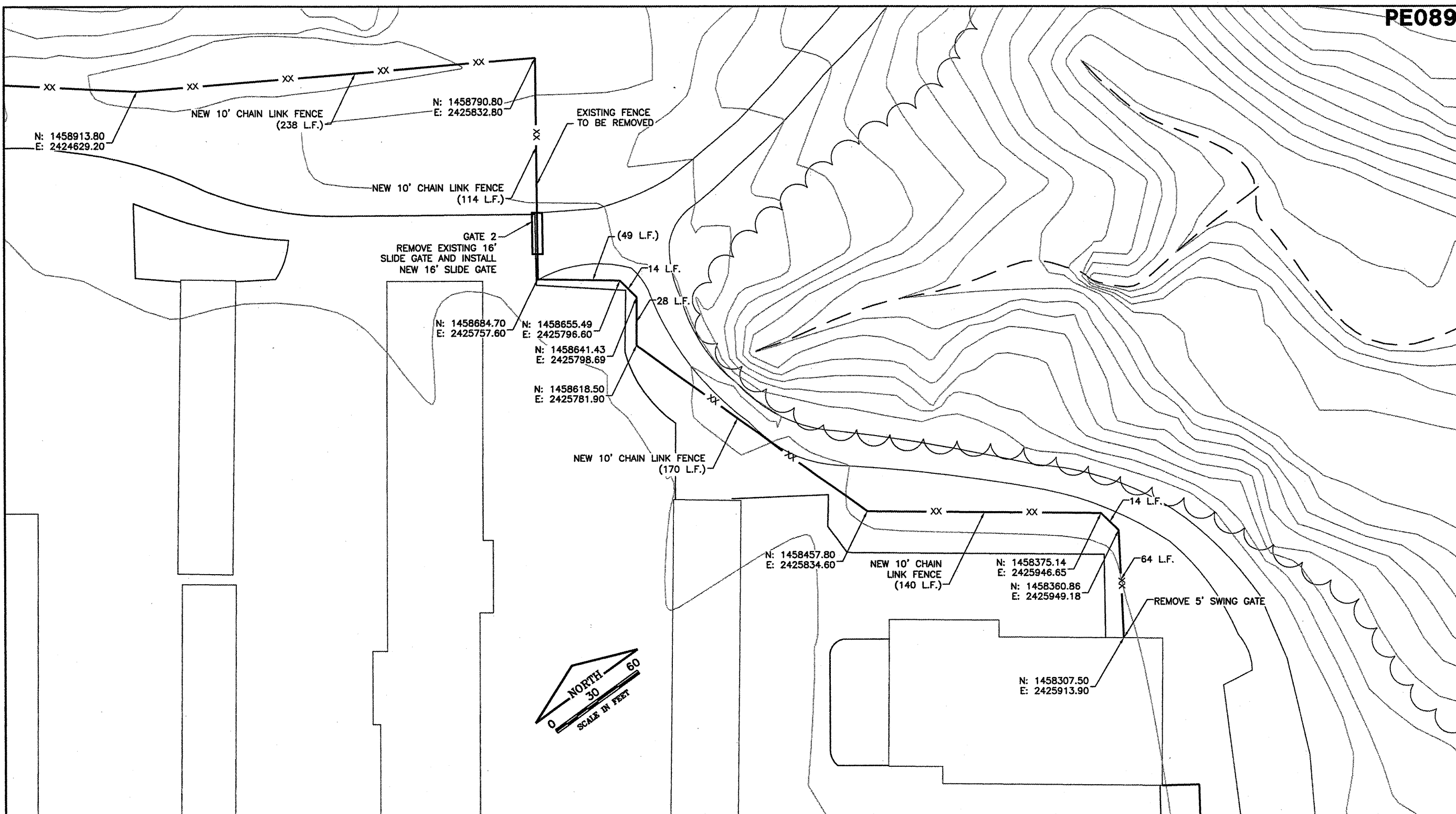

LEGEND

----- X -----	EXISTING 6' FENCE
----- XX -----	EXISTING 10' FENCE
----- XX -----	NEW 10' FENCE

NOTES:

1. NEW FENCE IS TO BE INSTALLED IN THE SAME ALIGNMENT AS THE EXISTING FENCE. TEMPORARY FENCE SHALL BE UTILIZED SO THAT THERE IS NEVER ANY DISCONTINUITY IN THE FENCELINE.
2. WHEN CONNECTING TO EXISTING FENCE, THE CONTRACTOR MUST GUARD THE FENCE SO THAT NO UNAUTHORIZED ACCESS IS ALLOWED.
3. SEE GATE 2 LAYOUT PLAN FOR GATE REMOVAL AND REPLACEMENT DETAILS.

EXISTING FENCE TO BE REMOVED AND REPLACED IN SAME ALIGNMENT WITH NEW 10' CHAIN LINK FENCE--SEE REQUIREMENTS FOR MAINTAINING AIRPORT PERIMETER FENCING.