

REVISIONS		
NUMBER	BY	DATE

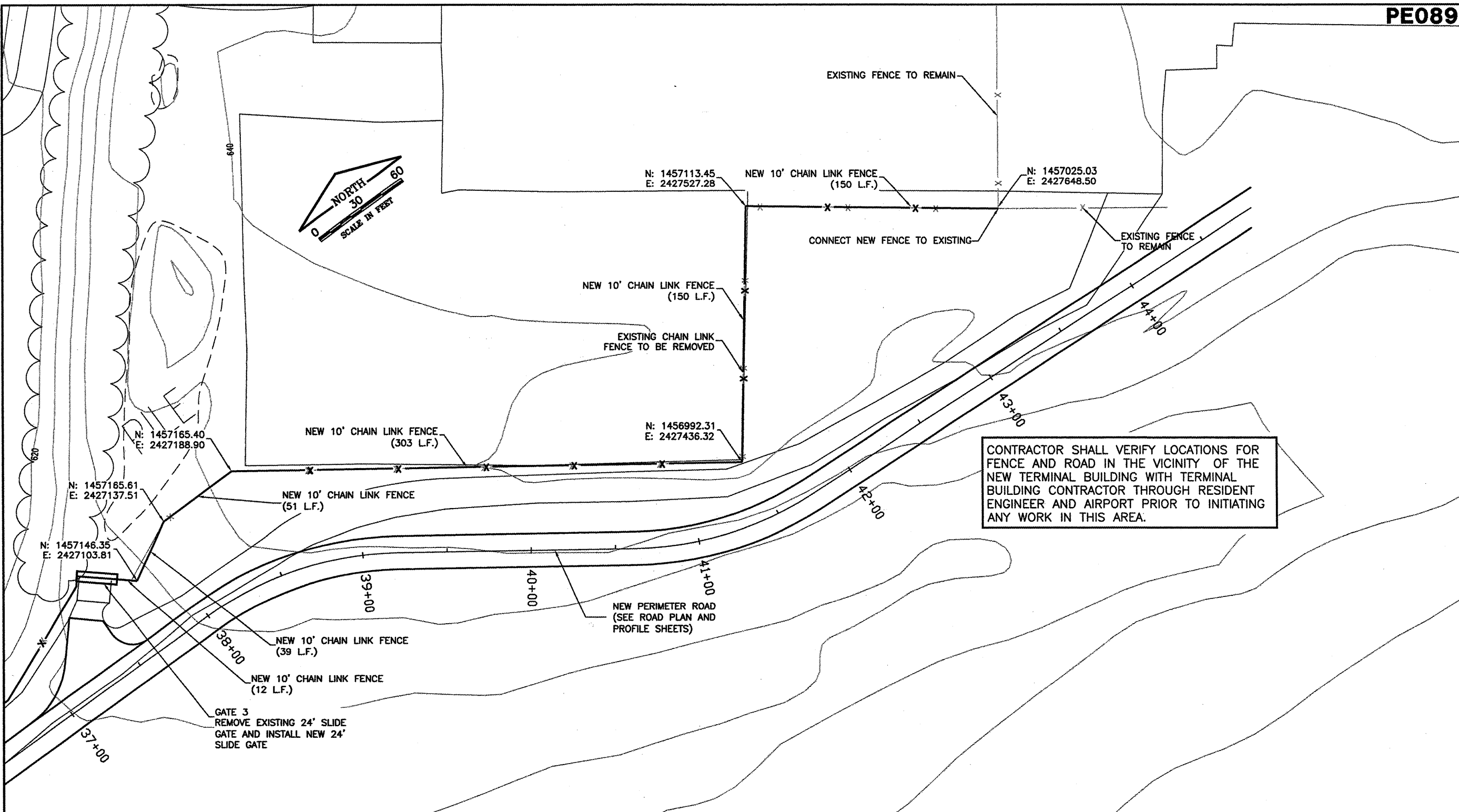
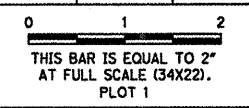

**GENERAL WAYNE A. DOWNING**  
PEORIA INTERNATIONAL AIRPORT

**CONSTRUCT NEW PERIMETER ROAD AND PERIMETER FENCE - PROJECT 3**

**CMT**  
CRAWFORD, MURPHY & TILLY, INC.  
CONSULTING ENGINEERS  
License No. 184-000683

**PROJECT: PIA-3865**  
**AIP PROJ. 3-17-0080-XX**

FILE:	FENCE_PLANS
DESIGN BY:	TJH/SMS
DRAWN BY:	CMT
CHECKED BY:	CET
APPROVED BY:	CET
DATE:	02-13-2009
JOB No:	07061-04-00

**NORTHWEST FENCE PLAN SHEET 6 OF 6**

SHEET 59 OF 151 SHEETS

**LEGEND**

— X —	EXISTING 6' FENCE
— XX —	EXISTING 10' FENCE
— XX —	NEW 10' FENCE

- NOTES:**
- NEW FENCE IS TO BE INSTALLED IN THE SAME ALIGNMENT AS THE EXISTING FENCE. TEMPORARY FENCE SHALL BE UTILIZED SO THAT THERE IS NEVER ANY DISCONTINUITY IN THE FENCELINE.
  - WHEN CONNECTING TO EXISTING FENCE, THE CONTRACTOR MUST GUARD THE FENCE SO THAT NO UNAUTHORIZED ACCESS IS ALLOWED.
  - SEE GATE 3 LAYOUT PLAN FOR GATE REMOVAL AND REPLACEMENT DETAILS.

EXISTING FENCE TO BE REMOVED AND REPLACED IN SAME ALIGNMENT WITH NEW 10' CHAIN LINK FENCE—SEE REQUIREMENTS FOR MAINTAINING AIRPORT PERIMETER FENCING.

K:\P\0808\0708\0400\Draw\Sheets\1\_West\_South\_Fence\Phase 3 Sheets  
FILE: FENCE\_PLANS.dwg  
DATE: 2/12/2009 9:35 AM