

PE089

REVISIONS

NUMBER	BY	DATE

0 1 2  
 THIS BAR IS EQUAL TO 2"  
 AT FULL SCALE (34X22).  
 PLOT 1

LEGEND

- X — EXISTING CHAIN LINK FENCE TO BE REMOVED
- XX — EXISTING CHAIN LINK FENCE TO REMAIN
- XX — NEW 10' CHAIN LINK FENCE

NOTES:

1. WHERE NEW FENCE IS TO BE INSTALLED ALONG THE SAME LAYOUT OF EXISTING FENCE IT SHALL BE OFFSET 1' TOWARD THE LANDSIDE, UNLESS OTHERWISE NOTED.
2. WHEN CONNECTING TO EXISTING FENCE, THE CONTRACTOR MUST GUARD THE FENCE SO THAT NO UNAUTHORIZED ACCESS IS ALLOWED.

EXISTING FENCE TO BE REMOVED  
 AND REPLACED IN NEW ALIGNMENT  
 AS SHOWN

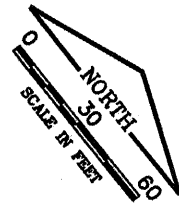

SMITHVILLE ROAD

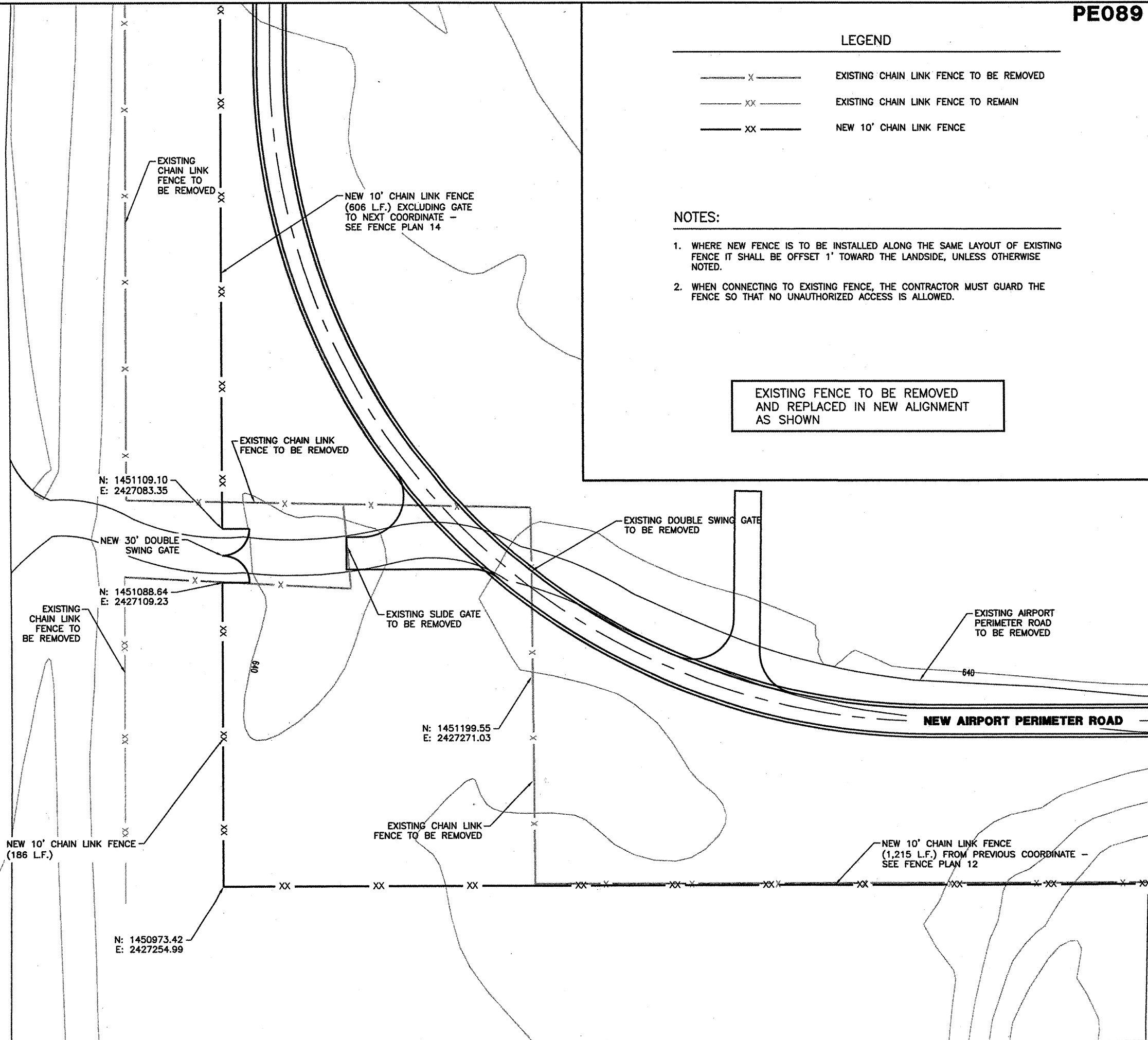

CONSTRUCT NEW PERIMETER ROAD AND  
 PERIMETER FENCE - PROJECT 3

GENERAL WAYNE A. DOWNING  
 PEORIA INTERNATIONAL AIRPORT

© Copyright CMT, Inc.  
**CMT**  
 CRAWFORD, MURPHY & TILLY, INC.  
 CONSULTING ENGINEERS  
 License No. 984-000513



**IL PROJECT: PIA-3865**  
**AIP PROJ: 3-17-0080-XX**

FILE:	FENCE_PLAN13
DESIGN BY:	TJH/SMS
DRAWN BY:	CMT
CHECKED BY:	CET
APPROVED BY:	CET
DATE:	02-13-2009
JOB No:	07061-04-00

**SOUTH FENCE PLAN**  
**SHEET 7 OF 10**

SHEET 66 OF 151 SHEETS