

NOTES:
 EXISTING UTILITIES SHOWN ARE BASED UPON SUE LOCATE INFORMATION. DEPTHS OF UTILITIES ARE BASED UPON ASSUMED DEPTHS OR RECORD INFORMATION IF AVAILABLE. EXTENTS OF UNDERGROUND STRUCTURES ARE ESTIMATED UPON UTILITY ATLAS INFORMATION. EXISTING AND PROPOSED SEWER IS SHOWN BASED UPON SURVEY DATA, ATLAS INFORMATION AND THE PROPOSED PLANS.

DATE	
BY	
ORIGINAL SURVEY	
NOTED SURVEY	
PLOTTED	
TEMPLATE	
AREAS	
CHECKED	
NO.	

DATE	
BY	
ORIGINAL SURVEY	
NOTED SURVEY	
PLOTTED	
TEMPLATE	
AREAS	
CHECKED	
NO.	

CUT = 126.03 SF FILL = 0.00 SF

5239 + 00.00



D160X61-SHT-XS-Aux.Lane.dgn
 USER NAME = hollsd
 PLOT SCALE = 20.0000' / in.
 PLOT DATE = 12/4/2014

DESIGNED - SDH
 DRAWN - SDH
 CHECKED - DBM
 DATE - 12/05/14

REVISED -
 REVISED -
 REVISED -
 REVISED -

STATE OF ILLINOIS
 DEPARTMENT OF TRANSPORTATION

CROSS SECTIONS
 WB I-290 AUXILIARY LANE
 SCALE: 1:5V,1:10H SHEET 33 OF 49 SHEETS STA. 5239+00.00 TO STA. 5239+00.00

F.A.I. RTE.	SECTION	COUNTY	TOTAL SHEETS	SHEET NO.
90/94/290	2013-077R	COOK	317	301
CONTRACT NO. 60X61				ILLINOIS FED. AID PROJECT

150 140 130 120 110 100 90 80 70 60 50 40 30 20 10 0 10 20 30 40 50 60 70 80 90 100 110 120 130 140 150

NOTES:
 EXISTING UTILITIES SHOWN ARE BASED UPON SUE LOCATE INFORMATION. DEPTHS OF UTILITIES ARE BASED UPON ASSUMED DEPTHS OR RECORD INFORMATION IF AVAILABLE. EXTENTS OF UNDERGROUND STRUCTURES ARE ESTIMATED UPON UTILITY ATLAS INFORMATION. EXISTING AND PROPOSED SEWER IS SHOWN BASED UPON SURVEY DATA, ATLAS INFORMATION AND THE PROPOSED PLANS.

DATE	
BY	
ORIGINAL SURVEY	
NOTED SURVEY	
PLOTTED	
TEMPLATE	
AREAS CHECKED	
NO.	

DATE	
BY	
ORIGINAL SURVEY	
NOTED SURVEY	
PLOTTED	
TEMPLATE	
AREAS CHECKED	
NO.	

FILE PATH = p:\388035-P\INT\Aecomp\Int\Local\PM\AEC\DWG\Documents\01_Americas\Transportation\60269938_Circle\Phase_1\000_CAD\005_Roadway\Sheets\60X61_Contract\1160X61-SHT-XS-Aux-Lane.dgn

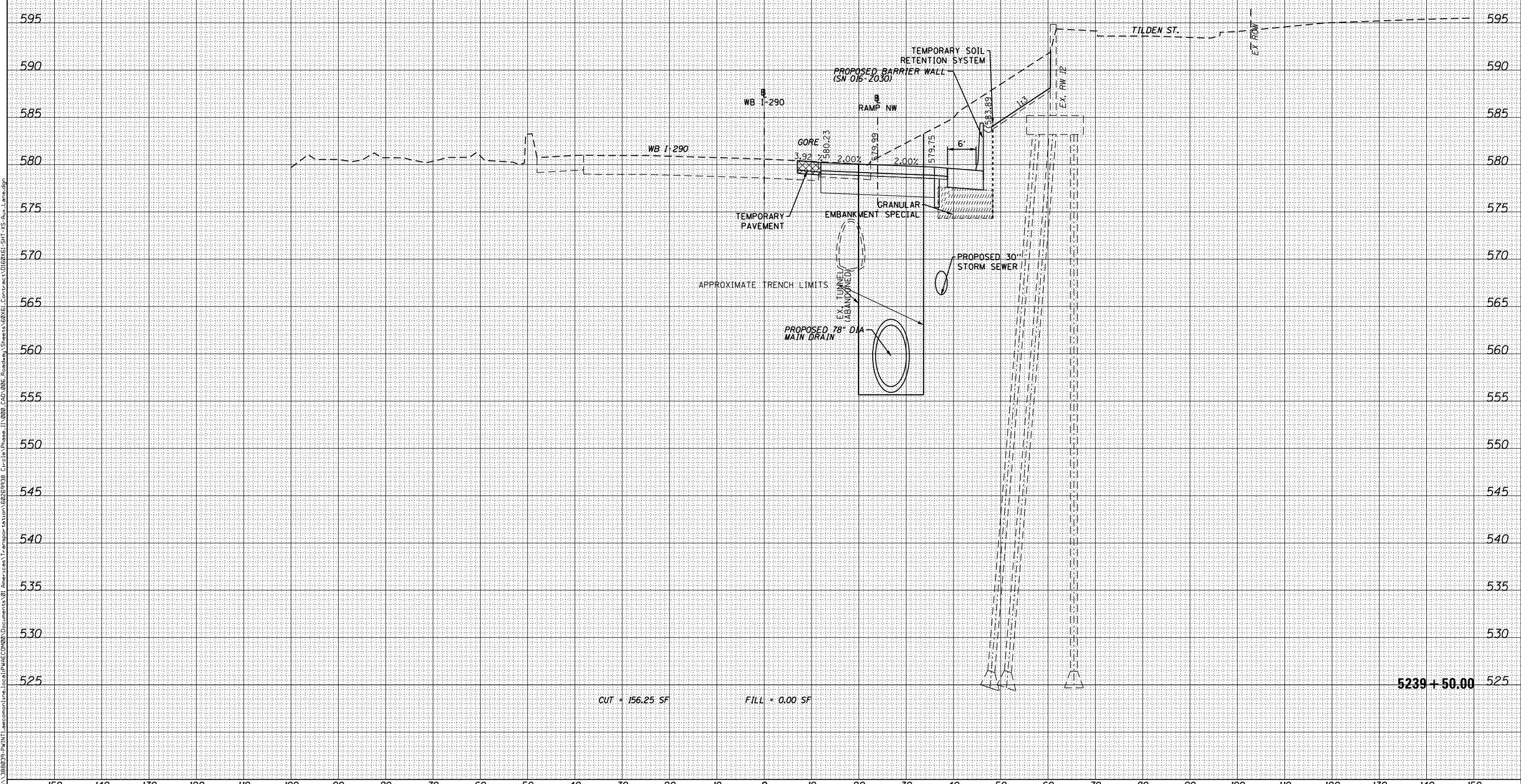

D160X61-SHT-XS-Aux-Lane.dgn	DESIGNED - SDH	REVISED -
USER NAME = hollsd	DRAWN - SDH	REVISED -
PLOT SCALE = 20.0000' / in.	CHECKED - DBM	REVISED -
PLOT DATE = 12/4/2014	DATE - 12/05/14	REVISED -

STATE OF ILLINOIS
 DEPARTMENT OF TRANSPORTATION

CROSS SECTIONS
 WB I-290 AUXILIARY LANE
 SCALE: 1:5V,1:10H SHEET 34 OF 49 SHEETS STA. 5239+50.00 TO STA. 5239+50.00

F.A.I. RTE.	SECTION	COUNTY	TOTAL SHEETS	SHEET NO.
90/94/290	2013-077R	COOK	317	302
CONTRACT NO. 60X61				
ILLINOIS FED. AID PROJECT				

150 140 130 120 110 100 90 80 70 60 50 40 30 20 10 0 10 20 30 40 50 60 70 80 90 100 110 120 130 140 150

NOTES:
 EXISTING UTILITIES SHOWN ARE BASED UPON SUE LOCATE INFORMATION.
 DEPTHS OF UTILITIES ARE BASED UPON ASSUMED DEPTHS OR RECORD
 INFORMATION IF AVAILABLE. EXTENTS OF UNDERGROUND STRUCTURES
 ARE ESTIMATED UPON UTILITY ATLAS INFORMATION. EXISTING AND
 PROPOSED SEWER IS SHOWN BASED UPON SURVEY DATA, ATLAS INFORMATION
 AND THE PROPOSED PLANS.

FINAL SURVEY NO.	SURVEYED BY	DATE
NOTE BOOK	PLOTTED TEMPLATE	
AREAS CHECKED		

ORIGINAL SURVEY NO.	SURVEYED BY	DATE
NOTE BOOK	PLOTTED TEMPLATE	
AREAS CHECKED		

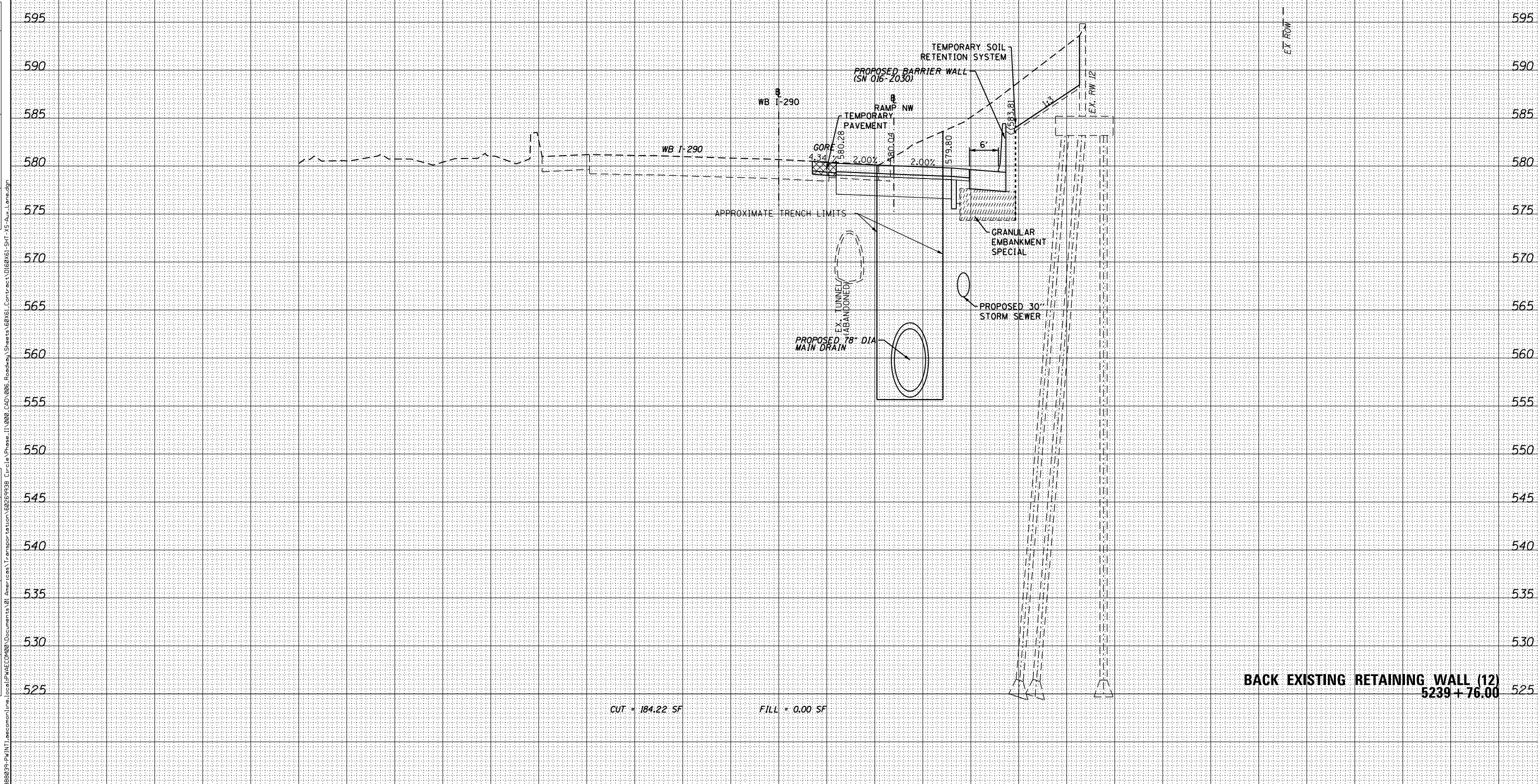

CUT = 184.22 SF FILL = 0.00 SF

AECOM 303 EAST WACKER DRIVE, SUITE 1400 CHICAGO, IL 60601-5276 PHONE: (312) 373-7700 FAX: (312) 373-6800	DESIGNED - SDH	REVISER -	STATE OF ILLINOIS DEPARTMENT OF TRANSPORTATION	CROSS SECTIONS WB I-290 AUXILIARY LANE	F.A.I. RTE. 90/94/290	SECTION 2013-077R	COUNTY COOK	TOTAL SHEETS 317	SHEET NO. 303
	DRAWN - SDH	REVISER -			CONTRACT NO. 60X61	ILLINOIS FED. AID PROJECT			
USER NAME = hollsd	CHECKED - DBM	REVISER -	SCALE: 1:5V, 1:10H	SHEET 35 OF 49 SHEETS	STA. 5239+76.00 TO STA. 5239+76.00				
PLOT SCALE = 20.0000' / in.	DATE - 12/05/14	REVISER -							

150 140 130 120 110 100 90 80 70 60 50 40 30 20 10 0 10 20 30 40 50 60 70 80 90 100 110 120 130 140 150

150 140 130 120 110 100 90 80 70 60 50 40 30 20 10 0 10 20 30 40 50 60 70 80 90 100 110 120 130 140 150

NOTES:
 EXISTING UTILITIES SHOWN ARE BASED UPON SUE LOCATE INFORMATION. DEPTHS OF UTILITIES ARE BASED UPON ASSUMED DEPTHS OR RECORD INFORMATION IF AVAILABLE. EXTENTS OF UNDERGROUND STRUCTURES ARE ESTIMATED UPON UTILITY ATLAS INFORMATION. EXISTING AND PROPOSED SEWER IS SHOWN BASED UPON SURVEY DATA, ATLAS INFORMATION AND THE PROPOSED PLANS.

DATE	
BY	
FINAL SURVEY	
NOTE BOOK	
NO.	
SURVEYED	
PLOTTED	
TEMPLATE	
AREAS	
CHECKED	

DATE	
BY	
ORIGINAL SURVEY	
NOTE BOOK	
NO.	
SURVEYED	
PLOTTED	
TEMPLATE	
AREAS	
CHECKED	

FILE PATH = p:\388035-P\INT\Aecom\Illinois\Transportation\60269938 Circle Phase 1\000_CAD\005_Roadway\Sheets\60X61_Contract\160X61-SHT-XS-Aux-Lane.dgn

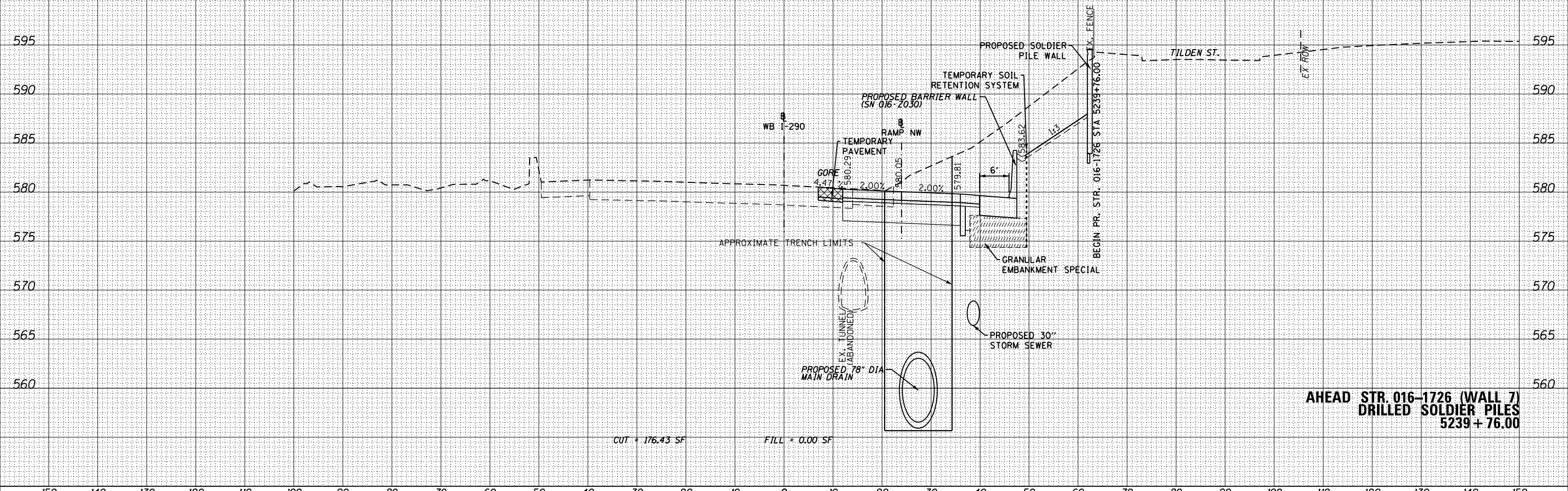

**AHEAD STR. 016-1726 (WALL 7)
 DRILLED SOLDIER PILES
 5239 + 76.00**

CUT = 176.43 SF FILL = 0.00 SF



D160X61-SHT-XS-Aux-Lane.dgn	DESIGNED - SDH	REVISED -
USER NAME = hollisd	DRAWN - SDH	REVISED -
PLOT SCALE = 20.0000' / in.	CHECKED - DBM	REVISED -
PLOT DATE = 12/4/2014	DATE - 12/05/14	REVISED -

**STATE OF ILLINOIS
 DEPARTMENT OF TRANSPORTATION**

CROSS SECTIONS	
WB I-290 AUXILIARY LANE	
SCALE: 1:5V,1:10H	SHEET 36 OF 49 SHEETS
STA. 5239+79.93 TO STA. 5239+79.93	

F.A.I. RTE.	SECTION	COUNTY	TOTAL SHEETS	SHEET NO.
90/94/290	2013-077R	COOK	317	304
CONTRACT NO. 60X61				
ILLINOIS FED. AID PROJECT				

NOTES:
 EXISTING UTILITIES SHOWN ARE BASED UPON SUE LOCATE INFORMATION. DEPTHS OF UTILITIES ARE BASED UPON ASSUMED DEPTHS OR RECORD INFORMATION IF AVAILABLE. EXTENTS OF UNDERGROUND STRUCTURES ARE ESTIMATED UPON UTILITY ATLAS INFORMATION. EXISTING AND PROPOSED SEWER IS SHOWN BASED UPON SURVEY DATA, ATLAS INFORMATION AND THE PROPOSED PLANS.

DATE	BY	SURVEYED	PLOTTED	TEMPLATE	AREAS	CHECKED
		NO.				

DATE	BY	SURVEYED	PLOTTED	TEMPLATE	AREAS	CHECKED
		NO.				

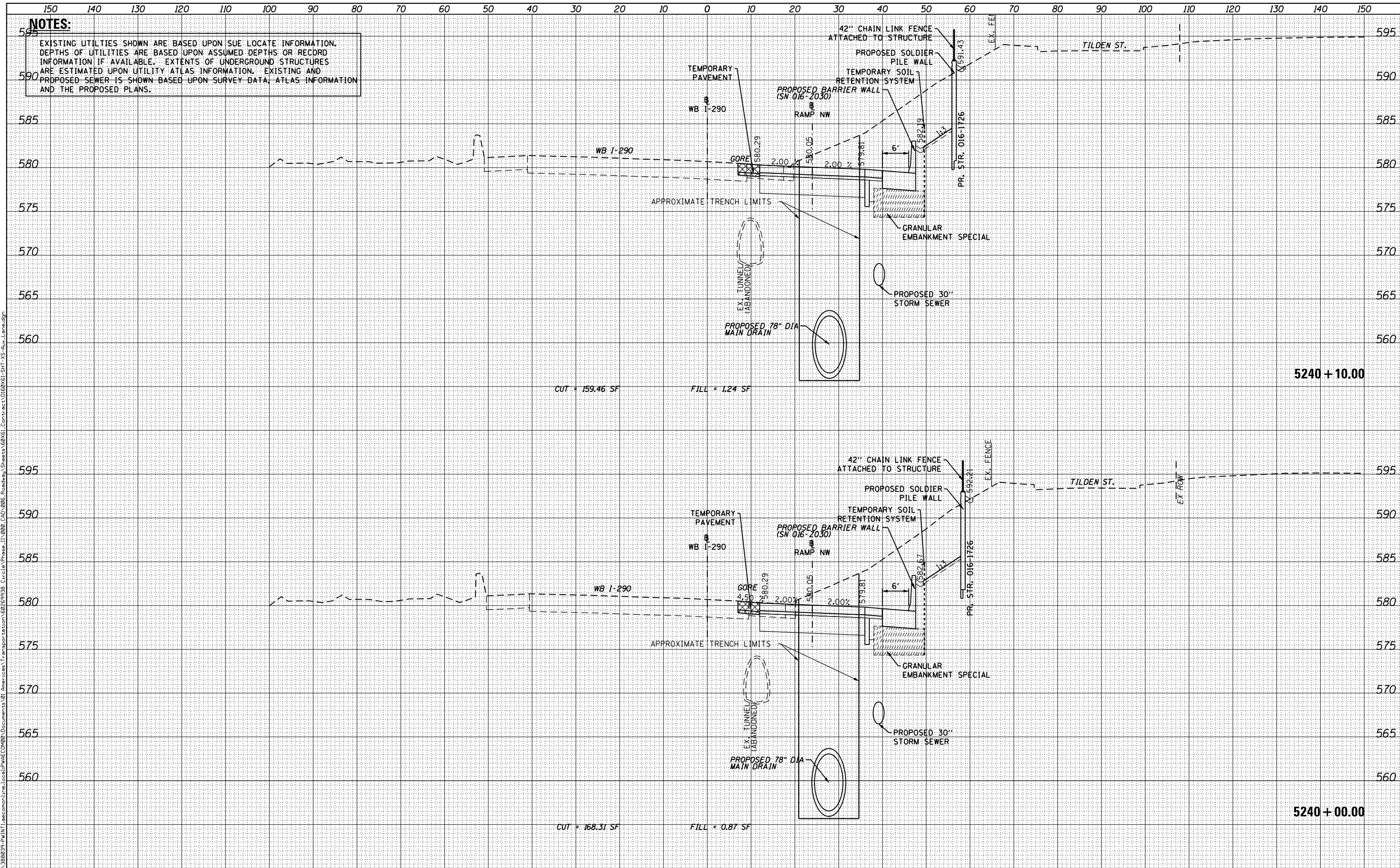

D160X61-SHT-XS-Aux-Lane.dgn	DESIGNED - SDH	REVISED -
USER NAME = hollsd	DRAWN - SDH	REVISED -
PLOT SCALE = 20.0000' / in.	CHECKED - DBM	REVISED -
PLOT DATE = 12/4/2014	DATE - 12/05/14	REVISED -

STATE OF ILLINOIS
 DEPARTMENT OF TRANSPORTATION

CROSS SECTIONS
 WB I-290 AUXILIARY LANE

SCALE: 1:5V, 1:10H

SHEET 37 OF 49 SHEETS

STA. 5240+00.00 TO STA. 5240+10.00

F.A.I. RTE.	SECTION	COUNTY	TOTAL SHEETS	SHEET NO.
90/94/290	2013-07TR	COOK	317	305
CONTRACT NO. 60X61				
ILLINOIS FED. AID PROJECT				

NOTES:
 EXISTING UTILITIES SHOWN ARE BASED UPON SUE LOCATE INFORMATION. DEPTHS OF UTILITIES ARE BASED UPON ASSUMED DEPTHS OR RECORD INFORMATION IF AVAILABLE. EXTENTS OF UNDERGROUND STRUCTURES ARE ESTIMATED UPON UTILITY ATLAS INFORMATION, EXISTING AND PROPOSED SEWER IS SHOWN BASED UPON SURVEY DATA, ATLAS INFORMATION AND THE PROPOSED PLANS.

DATE	BY

DATE	BY

FILE PATH = p:\1388093\pim\l\atcom\l\local\p\wec\060\Documents\01\Americas\Transportation\60269938_Circle\Phase_II\000_CDD\006_Roadway\Sheets\60X61_Contract\DI60X61-SHT-XS-Aux.Lane.dgn

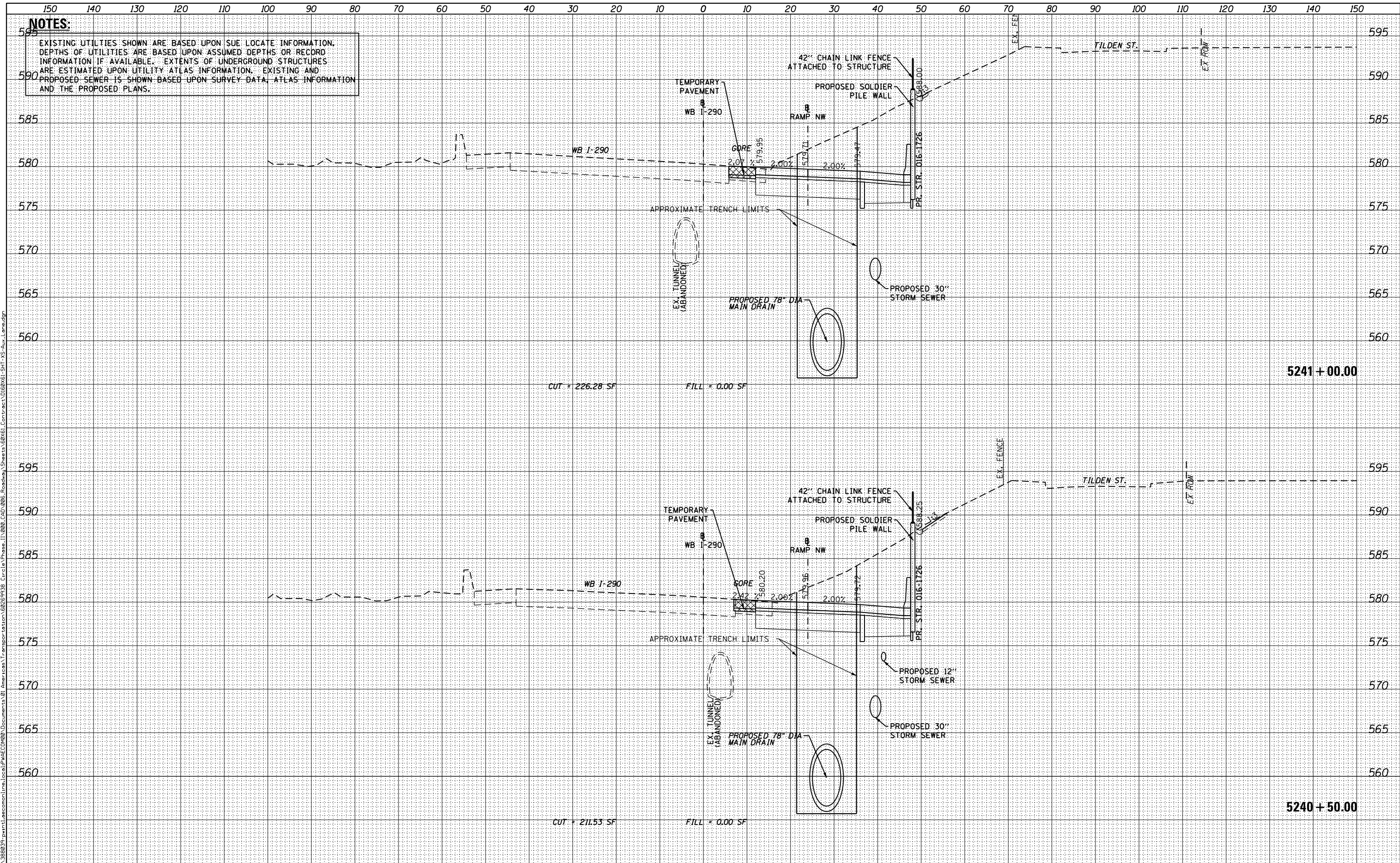

D160X61-SHT-XS-Aux.Lane.dgn	DESIGNED - SDH	REVISED -
USER NAME = hollsd	DRAWN - SDH	REVISED -
PLOT SCALE = 10.0000 ' / in.	CHECKED - DBM	REVISED -
PLOT DATE = 10/17/2014	DATE - 10/17/14	REVISED -

STATE OF ILLINOIS
 DEPARTMENT OF TRANSPORTATION

CROSS SECTIONS			F.A.I. RTE.	SECTION	COUNTY	TOTAL SHEETS	SHEET NO.
WB I-290 AUXILIARY LANE			90/94/290	2013-077R	COOK	317	306
SCALE: 1:5V,1:10H			SHEET 38 OF 49 SHEETS		STA. 5240+50.00 TO STA. 5241+00.00		CONTRACT NO. 60X61
			ILLINOIS		FED. AID PROJECT		

NOTES:
 EXISTING UTILITIES SHOWN ARE BASED UPON SUE LOCATE INFORMATION. DEPTHS OF UTILITIES ARE BASED UPON ASSUMED DEPTHS OR RECORD INFORMATION IF AVAILABLE. EXTENTS OF UNDERGROUND STRUCTURES ARE ESTIMATED UPON UTILITY ATLAS INFORMATION. EXISTING AND PROPOSED SEWER IS SHOWN BASED UPON SURVEY DATA, ATLAS INFORMATION AND THE PROPOSED PLANS.

DATE	
BY	
FINAL SURVEY	
NOTE BOOK	
NO.	
SURVEYED	
PLOTTED	
TEMPLATE	
AREAS CHECKED	

DATE	
BY	
ORIGINAL SURVEY	
NOTE BOOK	
NO.	
SURVEYED	
PLOTTED	
TEMPLATE	
AREAS CHECKED	

FILE PATH = p:\388039\pml\lancconline\local\p\AEC\DWG\Documents\01\Americas\Transportation\60269938_Circle\Phase_1\000_CAD\006_Roadway\Sheets\60X61_Contract\0160X61-SHT-XS-Aux-Lane.dwg

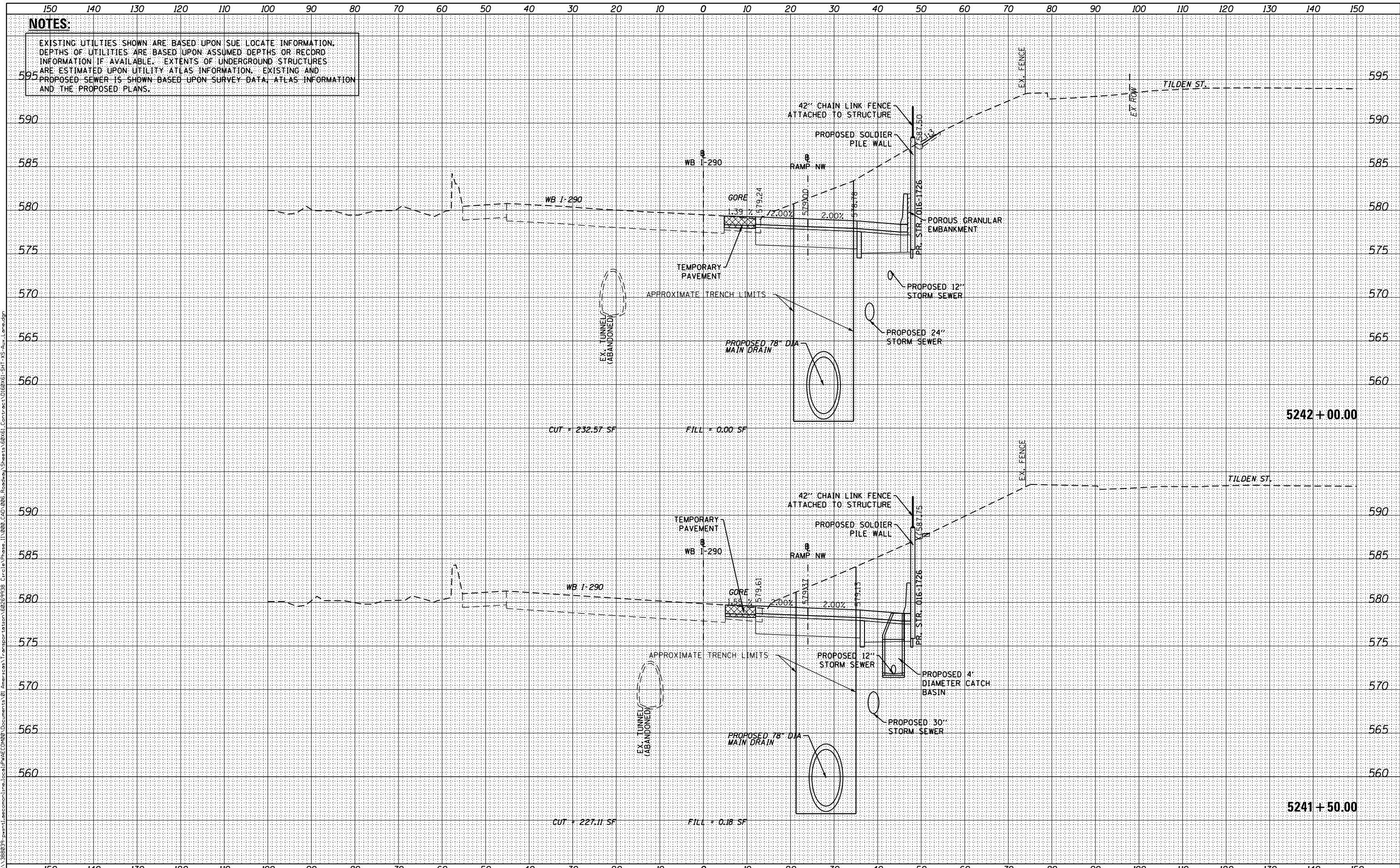

D160X61-SHT-XS-Aux-Lane.dgn
 USER NAME = hollsd
 PLOT SCALE = 10.0000 / in.
 PLOT DATE = 10/17/2014

DESIGNED - SDH
 DRAWN - SDH
 CHECKED - DBM
 DATE - 10/17/14

REVISED -
 REVISED -
 REVISED -
 REVISED -

**STATE OF ILLINOIS
 DEPARTMENT OF TRANSPORTATION**

**CROSS SECTIONS
 WB I-290 AUXILIARY LANE**
 SCALE: 1:5V,1:10H SHEET 39 OF 49 SHEETS STA. 5241+50.00 TO STA. 5242+00.00

F.A.I. RTE.	SECTION	COUNTY	TOTAL SHEETS	SHEET NO.
90/94/290	2013-077R	COOK	317	307
				CONTRACT NO. 60X61
ILLINOIS FED. AID PROJECT				

NOTES:
 EXISTING UTILITIES SHOWN ARE BASED UPON SUE LOCATE INFORMATION. DEPTHS OF UTILITIES ARE BASED UPON ASSUMED DEPTHS OR RECORD INFORMATION IF AVAILABLE. EXTENTS OF UNDERGROUND STRUCTURES ARE ESTIMATED UPON UTILITY ATLAS INFORMATION. EXISTING AND PROPOSED SEWER IS SHOWN BASED UPON SURVEY DATA, ATLAS INFORMATION AND THE PROPOSED PLANS.

DATE	
BY	
FINAL SURVEY	
NOTE BOOK	
NO.	
AREAS CHECKED	

DATE	
BY	
ORIGINAL SURVEY	
NOTE BOOK	
NO.	
AREAS CHECKED	

FILE PATH = p:\388039\p\1\lanc\com\lms\local\p\w\ec\000\Documents\01\Americas\Transportation\60269938_Circle\Phase\1\000_CDD_006_Roadway\Sheets\60X61_Contract\0160X61-SHT-XS-Aux-Lane.dgn

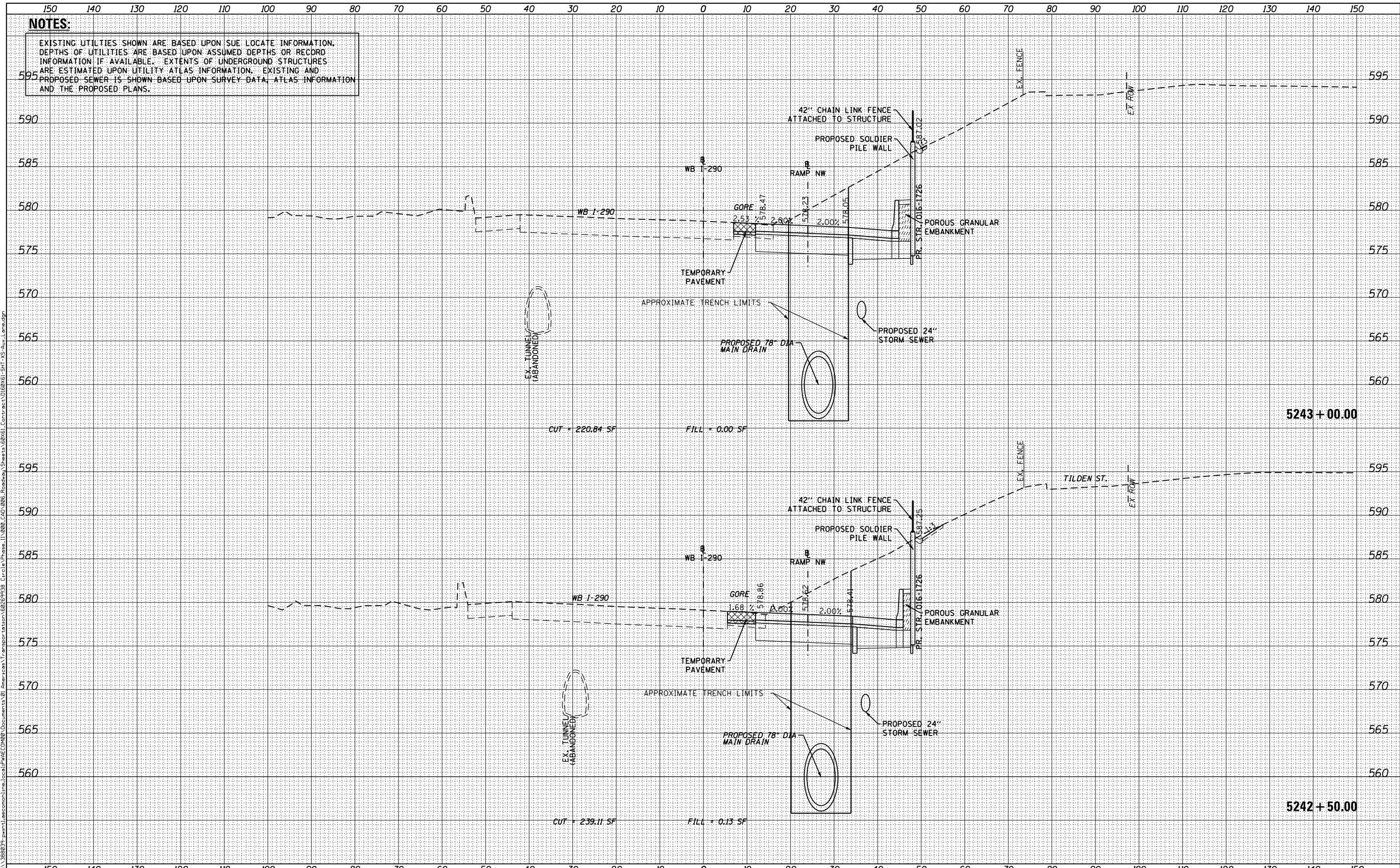

D160X61-SHT-XS-Aux-Lane.dgn
 USER NAME = hollsd
 PLOT SCALE = 10.0000' / in.
 PLOT DATE = 10/17/2014

DESIGNED - SDH
 DRAWN - SDH
 CHECKED - DBM
 DATE - 10/17/14

REVISED -
 REVISED -
 REVISED -
 REVISED -

STATE OF ILLINOIS
 DEPARTMENT OF TRANSPORTATION

CROSS SECTIONS
 WB I-290 AUXILIARY LANE
 SCALE: 1:5V,1:10H SHEET 40 OF 49 SHEETS STA. 5242+50.00 TO STA. 5243+00.00

F.A.I. RTE.	SECTION	COUNTY	TOTAL SHEETS	SHEET NO.
90/94/290	2013-077R	COOK	317	308
CONTRACT NO. 60X61				
ILLINOIS FED. AID PROJECT				

NOTES:
 EXISTING UTILITIES SHOWN ARE BASED UPON SUE LOCATE INFORMATION. DEPTHS OF UTILITIES ARE BASED UPON ASSUMED DEPTHS OR RECORD INFORMATION IF AVAILABLE. EXTENTS OF UNDERGROUND STRUCTURES ARE ESTIMATED UPON UTILITY ATLAS INFORMATION. EXISTING AND PROPOSED SEWER IS SHOWN BASED UPON SURVEY DATA, ATLAS INFORMATION AND THE PROPOSED PLANS.

DATE	
BY	
FINAL SURVEY	
NOTE BOOK	
NO.	
AREAS CHECKED	

DATE	
BY	
ORIGINAL SURVEY	
NOTE BOOK	
NO.	
AREAS CHECKED	

FILE PATH = p:\388039\p\1\lanccon\lme\local\p\AEC\DWG\Documents\01_Americas\Transportation\60269938_Circle\Phase\1\000_CAD\006_Roadway\Sheets\60X61_Contract\0160X61-SHT-XS-Aux-Lane.dwg

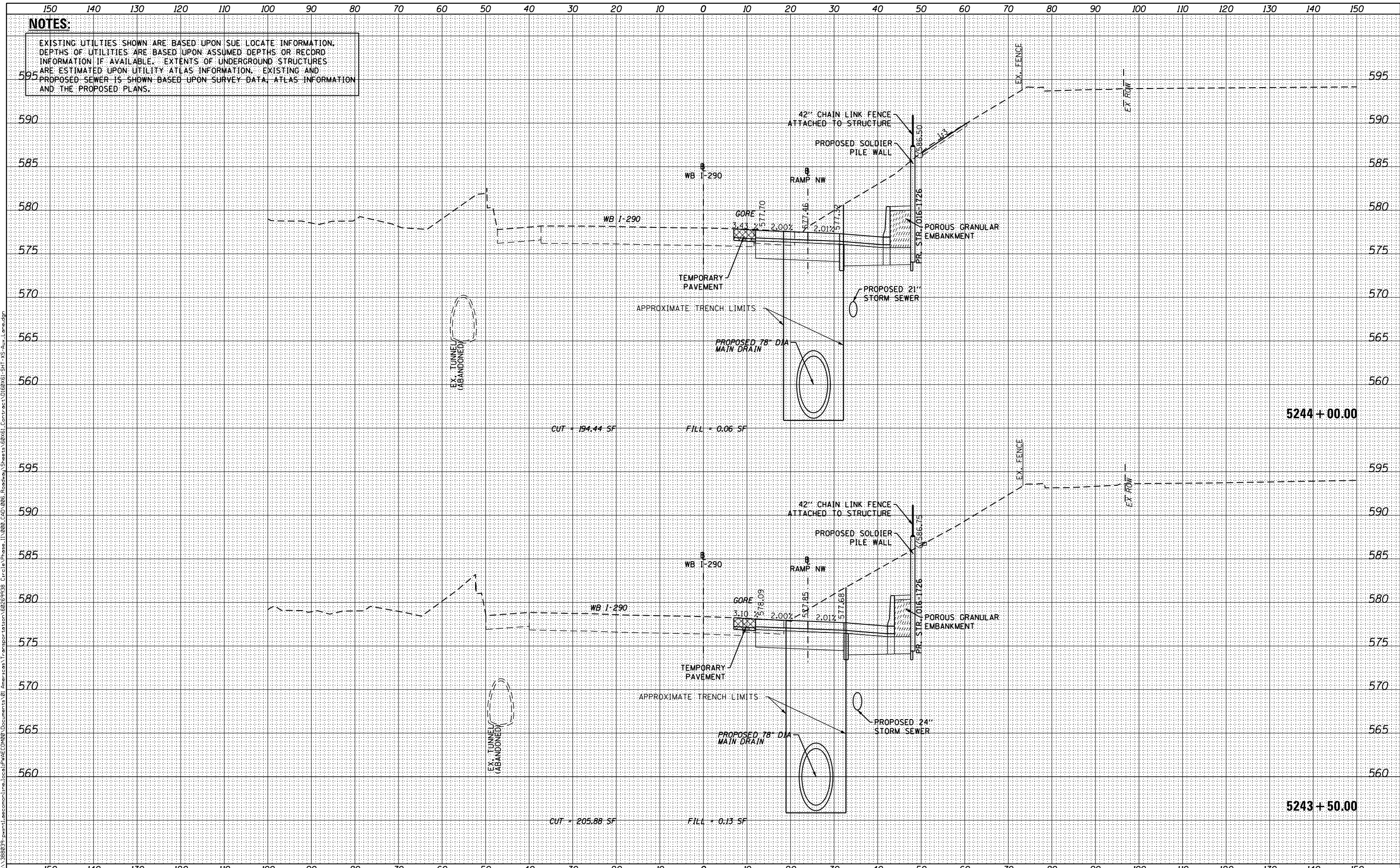

D160X61-SHT-XS-Aux-Lane.dgn
 USER NAME = hollsd
 PLOT SCALE = 10.0000 / in.
 PLOT DATE = 10/17/2014

DESIGNED - SDH
 DRAWN - SDH
 CHECKED - DBM
 DATE - 10/17/14

REVISÉ -
 REVISÉ -
 REVISÉ -
 REVISÉ -

**STATE OF ILLINOIS
 DEPARTMENT OF TRANSPORTATION**

**CROSS SECTIONS
 WB I-290 AUXILIARY LANE**
 SCALE: 1:5V,1:10H SHEET 41 OF 49 SHEETS STA. 5243+50.00 TO STA. 5244+00.00

F.A.I. RTE.	SECTION	COUNTY	TOTAL SHEETS	SHEET NO.
90/94/290	2013-077R	COOK	317	309
				CONTRACT NO. 60X61
ILLINOIS FED. AID PROJECT				

150 140 130 120 110 100 90 80 70 60 50 40 30 20 10 0 10 20 30 40 50 60 70 80 90 100 110 120 130 140 150

NOTES:
 EXISTING UTILITIES SHOWN ARE BASED UPON SUE LOCATE INFORMATION. DEPTHS OF UTILITIES ARE BASED UPON ASSUMED DEPTHS OR RECORD INFORMATION IF AVAILABLE. EXTENTS OF UNDERGROUND STRUCTURES ARE ESTIMATED UPON UTILITY ATLAS INFORMATION. EXISTING AND PROPOSED SEWER IS SHOWN BASED UPON SURVEY DATA, ATLAS INFORMATION AND THE PROPOSED PLANS.

DATE	
BY	
FINAL SURVEY	
NOTE BOOK	
NO.	
SURVEYED	
PLOTTED	
TEMPLATE	
AREAS	
CHECKED	

DATE	
BY	
ORIGINAL SURVEY	
NOTE BOOK	
NO.	
SURVEYED	
PLOTTED	
TEMPLATE	
AREAS	
CHECKED	

FILE PATH = p:\388039\pml\lancconline\local\p\AEC\000\Documents\01\Americas\Transportation\60269938_Circle\Phase_1\000_CAD\006_Roadway\Sheets\60X61_Contract\0160X61_SHT-XS-Aux.Lane.dgn

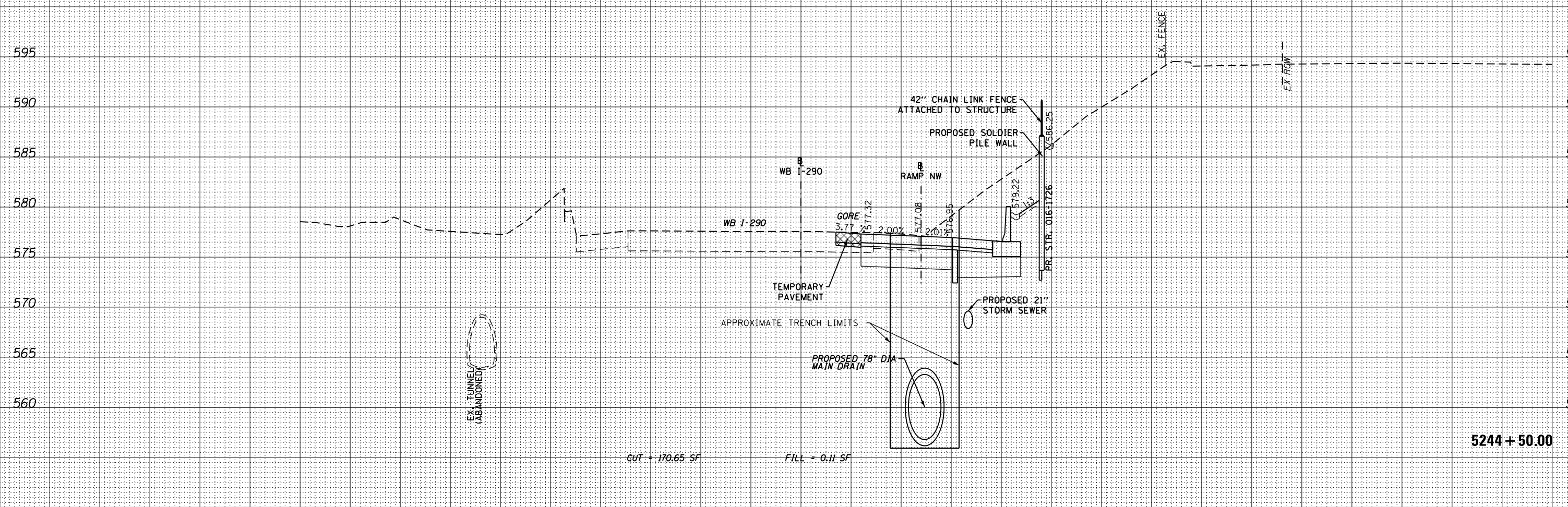

D160X61-SHT-XS-Aux.Lane.dgn
 USER NAME = hollsd
 PLOT SCALE = 10.0000' / in.
 PLOT DATE = 10/17/2014

DESIGNED - SDH
 DRAWN - SDH
 CHECKED - DBM
 DATE - 10/17/14

REVISED -
 REVISED -
 REVISED -
 REVISED -

STATE OF ILLINOIS
 DEPARTMENT OF TRANSPORTATION

CROSS SECTIONS
 WB I-290 AUXILIARY LANE
 SCALE: 1:5V, 1:10H
 SHEET 42 OF 49 SHEETS
 STA. 5244+50.00 TO STA. 5244+50.00

F.A.I. RTE.	SECTION	COUNTY	TOTAL SHEETS	SHEET NO.
90/94/290	2013-077R	COOK	317	310
CONTRACT NO. 60X61				
ILLINOIS FED. AID PROJECT				

150 140 130 120 110 100 90 80 70 60 50 40 30 20 10 0 10 20 30 40 50 60 70 80 90 100 110 120 130 140 150

NOTES:
 EXISTING UTILITIES SHOWN ARE BASED UPON SUE LOCATE INFORMATION. DEPTHS OF UTILITIES ARE BASED UPON ASSUMED DEPTHS OR RECORD INFORMATION IF AVAILABLE. EXTENTS OF UNDERGROUND STRUCTURES ARE ESTIMATED UPON UTILITY ATLAS INFORMATION. EXISTING AND PROPOSED SEWER IS SHOWN BASED UPON SURVEY DATA, ATLAS INFORMATION AND THE PROPOSED PLANS.

DATE	BY	SURVEYED
		PLOTTED
		TEMPLATE
		AREAS CHECKED
		NO.

DATE	BY	ORIGINAL SURVEY
		NOTE BOOK
		AREAS CHECKED
		NO.

FILE PATH = p:\388039\p\1\lanc\com\line\local\p\w\ec\000\Documents\01_Americas\Transportation\60269938_Circle\Phase_1\1000_CAD\006_Roadway\Sheets\60X61_Contract\0160X61-SHT-XS-Aux-Lane.dgn

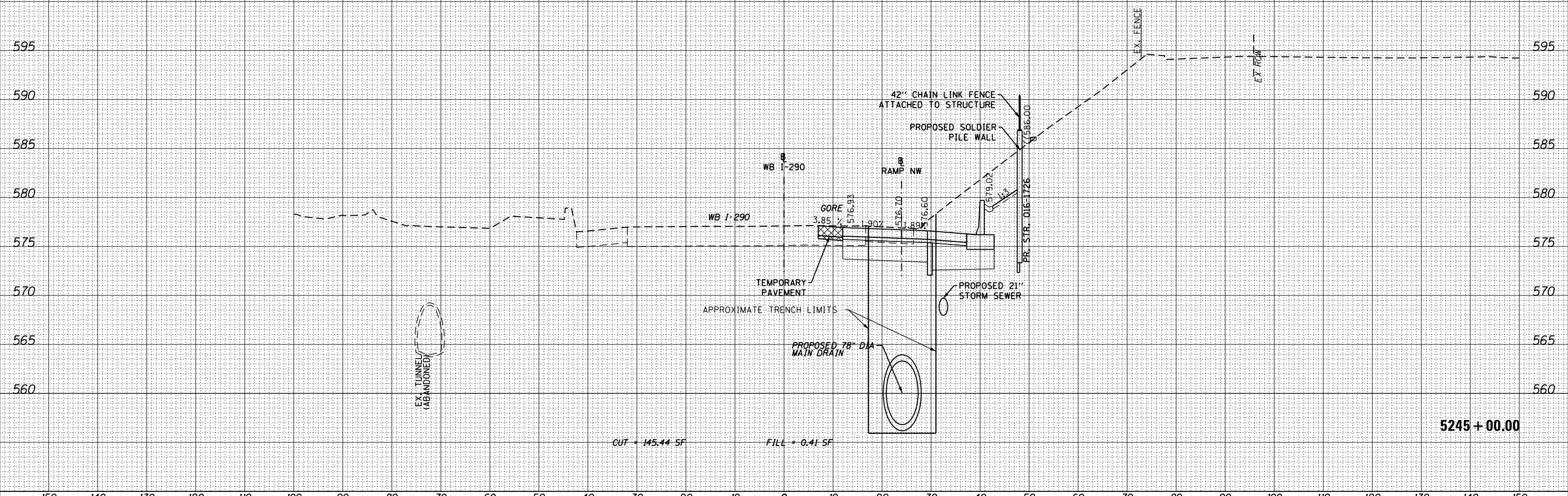

D160X61-SHT-XS-Aux-Lane.dgn
 USER NAME = hollsd
 PLOT SCALE = 10.0000' / 1"
 PLOT DATE = 10/17/2014

DESIGNED - SDH
 DRAWN - SDH
 CHECKED - DBM
 DATE - 10/17/14

REVISED -
 REVISED -
 REVISED -
 REVISED -

STATE OF ILLINOIS
 DEPARTMENT OF TRANSPORTATION

CROSS SECTIONS
 WB I-290 AUXILIARY LANE
 SCALE: 1:5V, 1:10H
 SHEET 43 OF 49 SHEETS
 STA. 5245+00.00 TO STA. 5245+00.00

F.A.I. RTE.	SECTION	COUNTY	TOTAL SHEETS	SHEET NO.
90/94/290	2013-077R	COOK	317	311
CONTRACT NO. 60X61				
ILLINOIS FED. AID PROJECT				

5245 + 00.00

CUT = 145.44 SF
 FILL = 0.41 SF

NOTES:
 EXISTING UTILITIES SHOWN ARE BASED UPON SUE LOCATE INFORMATION. DEPTHS OF UTILITIES ARE BASED UPON ASSUMED DEPTHS OR RECORD INFORMATION IF AVAILABLE. EXTENTS OF UNDERGROUND STRUCTURES ARE ESTIMATED UPON UTILITY ATLAS INFORMATION. EXISTING AND PROPOSED SEWER IS SHOWN BASED UPON SURVEY DATA, ATLAS INFORMATION AND THE PROPOSED PLANS.

DATE	
BY	
FINAL SURVEY	
NOTE BOOK	
NO.	
SURVEYED	
PLOTTED	
TEMPLATE	
AREAS	
CHECKED	

DATE	
BY	
ORIGINAL SURVEY	
NOTE BOOK	
NO.	
SURVEYED	
PLOTTED	
TEMPLATE	
AREAS	
CHECKED	

FILE PATH = p:\38803\p\m\l\acomp\l\ne\local\p\w\c\p\00\Documents\01\Americas\Transportation\60269938_Circle\Phase_1\1000_CAD\006_Roadway\Sheets\60X61_Contract\0160X61-SHT-XS-Aux-Lane.dgn

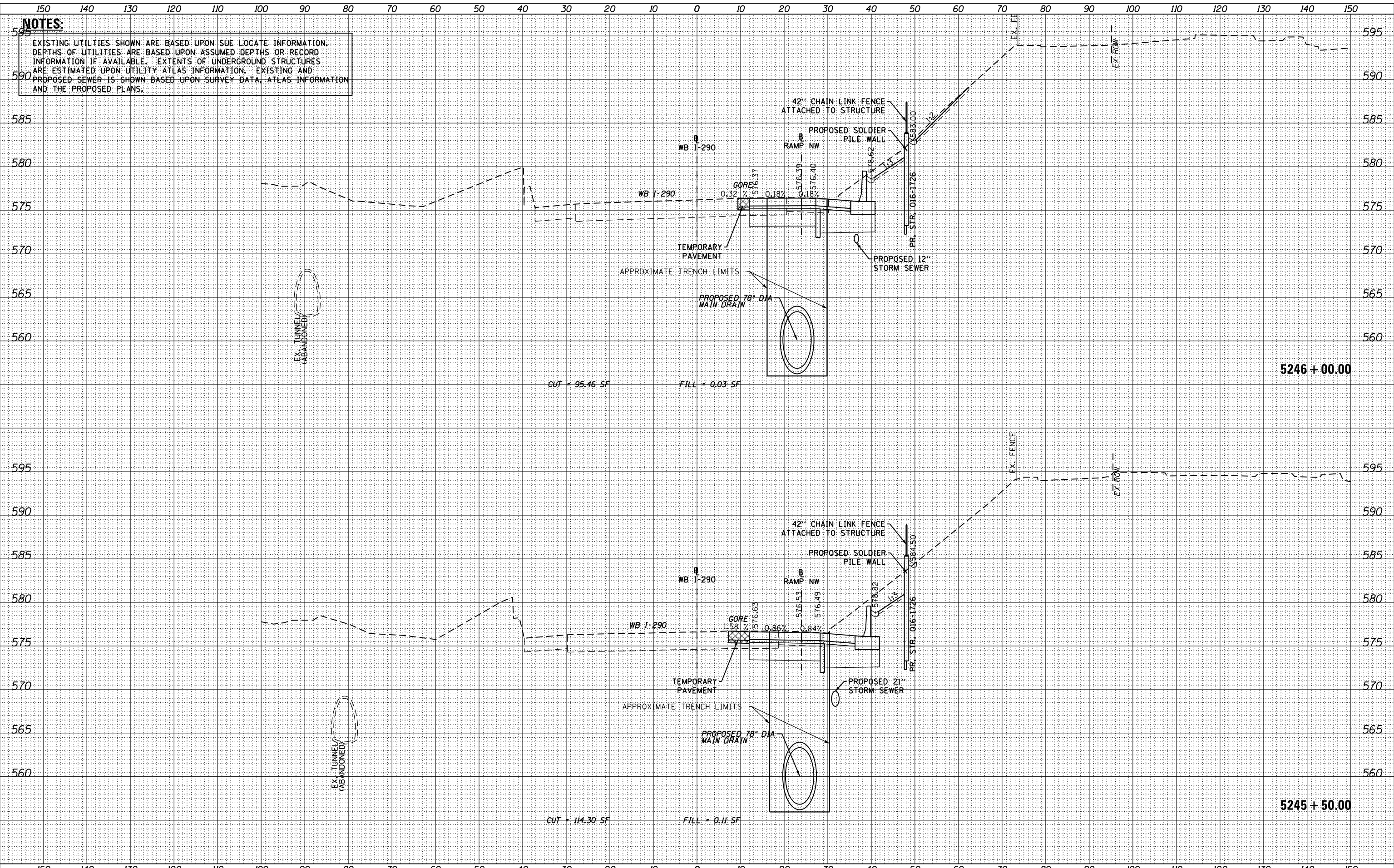

D160X61-SHT-XS-Aux-Lane.dgn
 USER NAME = hollsd
 PLOT SCALE = 10.0000' / in.
 PLOT DATE = 10/17/2014

DESIGNED - SDH
 DRAWN - SDH
 CHECKED - DBM
 DATE - 10/17/14

REVISED -
 REVISED -
 REVISED -
 REVISED -

STATE OF ILLINOIS
 DEPARTMENT OF TRANSPORTATION

CROSS SECTIONS
 WB I-290 AUXILIARY LANE
 SCALE: 1:5V,1:10H SHEET 44 OF 49 SHEETS STA. 5245+50.00 TO STA. 5246+00.00

F.A.I. RTE.	SECTION	COUNTY	TOTAL SHEETS	SHEET NO.
90/94/290	2013-077R	COOK	317	312
CONTRACT NO. 60X61				
ILLINOIS FED. AID PROJECT				

NOTES:
 EXISTING UTILITIES SHOWN ARE BASED UPON SUE LOCATE INFORMATION. DEPTHS OF UTILITIES ARE BASED UPON ASSUMED DEPTHS OR RECORD INFORMATION IF AVAILABLE. EXTENTS OF UNDERGROUND STRUCTURES ARE ESTIMATED UPON UTILITY ATLAS INFORMATION. EXISTING AND PROPOSED SEWER IS SHOWN BASED UPON SURVEY DATA, ATLAS INFORMATION AND THE PROPOSED PLANS.

DATE	
BY	
ORIGINAL SURVEY	
PLOTTED TEMPLATE	
NOTE BOOK	
AREAS CHECKED	
NO.	

DATE	
BY	
ORIGINAL SURVEY	
PLOTTED TEMPLATE	
NOTE BOOK	
AREAS CHECKED	
NO.	

FILE PATH = p:\388039\p\1\loc\com\line\local\p\w\c\0\0\Documents\01\Americas\Transportation\60269938_Circle\Phase_1\000_CAD\006_Roadway\Sheets\60X61_Contract\0160X61_SHT-XS-Aux-Lane.dgn

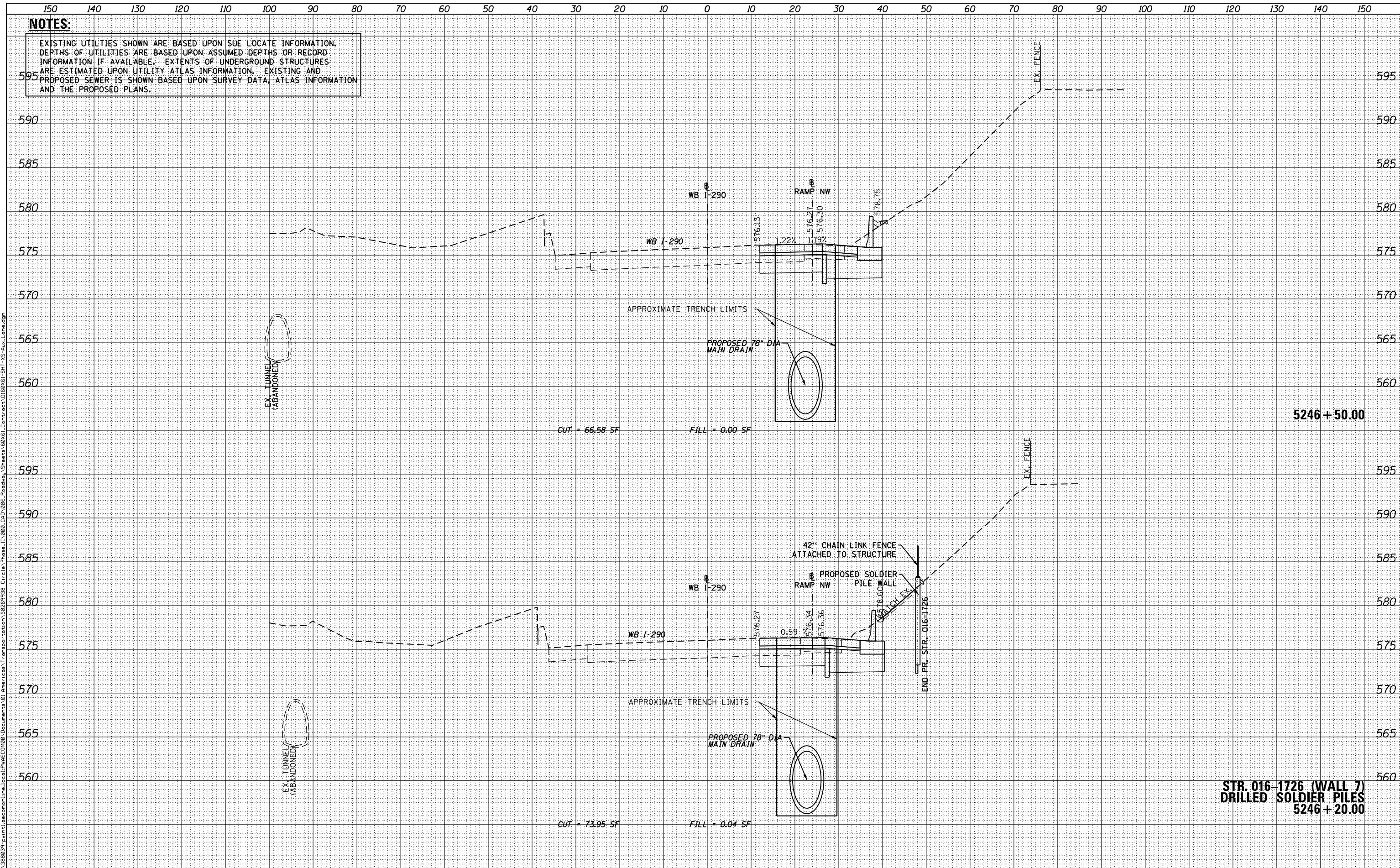

5246 + 50.00

STR. 016-1726 (WALL 7)
 DRILLED SOLDIER PILES
 5246 + 20.00



D160X61-SHT-XS-Aux-Lane.dgn	DESIGNED - SDH	REVISED -
USER NAME = hollsd	DRAWN - SDH	REVISED -
PLOT SCALE = 10.0000' / in.	CHECKED - DBM	REVISED -
PLOT DATE = 10/17/2014	DATE - 10/17/14	REVISED -

STATE OF ILLINOIS
 DEPARTMENT OF TRANSPORTATION

CROSS SECTIONS
 WB I-290 AUXILIARY LANE

SCALE: 1:5V,1:10H SHEET 45 OF 49 SHEETS STA. 5246+20.00 TO STA. 5246+50.00

F.A.I. RTE.	SECTION	COUNTY	TOTAL SHEETS	SHEET NO.
90/94/290	2013-077R	COOK	317	313
				CONTRACT NO. 60X61
ILLINOIS FED. AID PROJECT				

150 140 130 120 110 100 90 80 70 60 50 40 30 20 10 0 10 20 30 40 50 60 70 80 90 100 110 120 130 140 150

NOTES:
 EXISTING UTILITIES SHOWN ARE BASED UPON SUE LOCATE INFORMATION.
 DEPTHS OF UTILITIES ARE BASED UPON ASSUMED DEPTHS OR RECORD
 INFORMATION IF AVAILABLE. EXTENTS OF UNDERGROUND STRUCTURES
 ARE ESTIMATED UPON UTILITY ATLAS INFORMATION. EXISTING AND
 PROPOSED SEWER IS SHOWN BASED UPON SURVEY DATA, ATLAS INFORMATION
 AND THE PROPOSED PLANS.

DATE	
BY	
ORIGINAL SURVEY	
NOTE BOOK	
NO.	
AREAS CHECKED	
AREAS CHECKED	
AREAS CHECKED	

DATE	
BY	
ORIGINAL SURVEY	
NOTE BOOK	
NO.	
AREAS CHECKED	
AREAS CHECKED	
AREAS CHECKED	

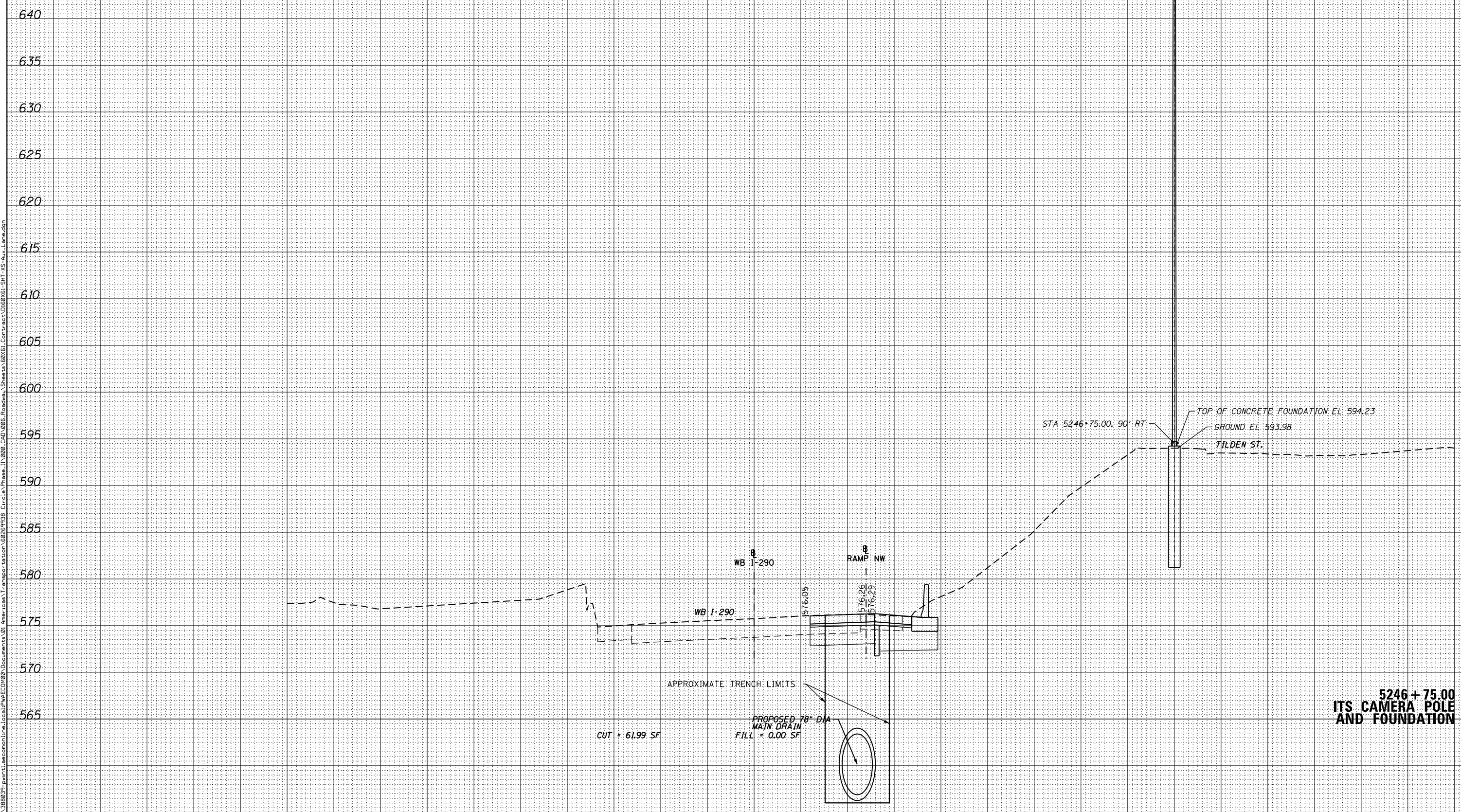

**5246 + 75.00
 ITS CAMERA POLE
 AND FOUNDATION**



D160X61-SHT-XS-Aux.Lane.dgn	DESIGNED - SDH	REVISED -
USER NAME = hollsd	DRAWN - SDH	REVISED -
PLOT SCALE = 10.0000' / in.	CHECKED - DBM	REVISED -
PLOT DATE = 10/17/2014	DATE - 10/17/14	REVISED -

**STATE OF ILLINOIS
 DEPARTMENT OF TRANSPORTATION**

**CROSS SECTIONS
 WB I-290 AUXILIARY LANE**
 SCALE: 1:5V, 1:10H SHEET 46 OF 49 SHEETS STA. 5246+75.00 TO STA. 5246+75.00

F.A.I. RTE.	SECTION	COUNTY	TOTAL SHEETS	SHEET NO.
90/94/290	2013-077R	COOK	317	314
CONTRACT NO. 60X61				
ILLINOIS FED. AID PROJECT				

FILE PATH = p:\388039\pml\lancconline\local\p\AEC\000\Documents\01\America\Transportation\60269938_Circle\Phase_1\000_CAD\006_Roadway\Sheets\60X61_Contract\0160X61-SHT-XS-Aux.Lane.dgn

NOTES:
 EXISTING UTILITIES SHOWN ARE BASED UPON SUE LOCATE INFORMATION. DEPTHS OF UTILITIES ARE BASED UPON ASSUMED DEPTHS OR RECORD INFORMATION IF AVAILABLE. EXTENTS OF UNDERGROUND STRUCTURES ARE ESTIMATED UPON UTILITY ATLAS INFORMATION. EXISTING AND PROPOSED SEWER IS SHOWN BASED UPON SURVEY DATA, ATLAS INFORMATION AND THE PROPOSED PLANS.

DATE	
BY	
FINAL SURVEY	
NOTE BOOK	
NO.	
SURVEYED	
PLOTTED	
TEMPLATE	
AREAS CHECKED	

DATE	
BY	
ORIGINAL SURVEY	
NOTE BOOK	
NO.	
SURVEYED	
PLOTTED	
TEMPLATE	
AREAS CHECKED	

FILE PATH = p:\388039\pml\lancconline\local\p\wec\000\Documents\01\Americas\Transportation\60269938_Circle\Phase_1\000_CAD\006_Roadway\Sheets\60X61_Contract\0160X61_SHT-XS-Aux.Lane.dgn

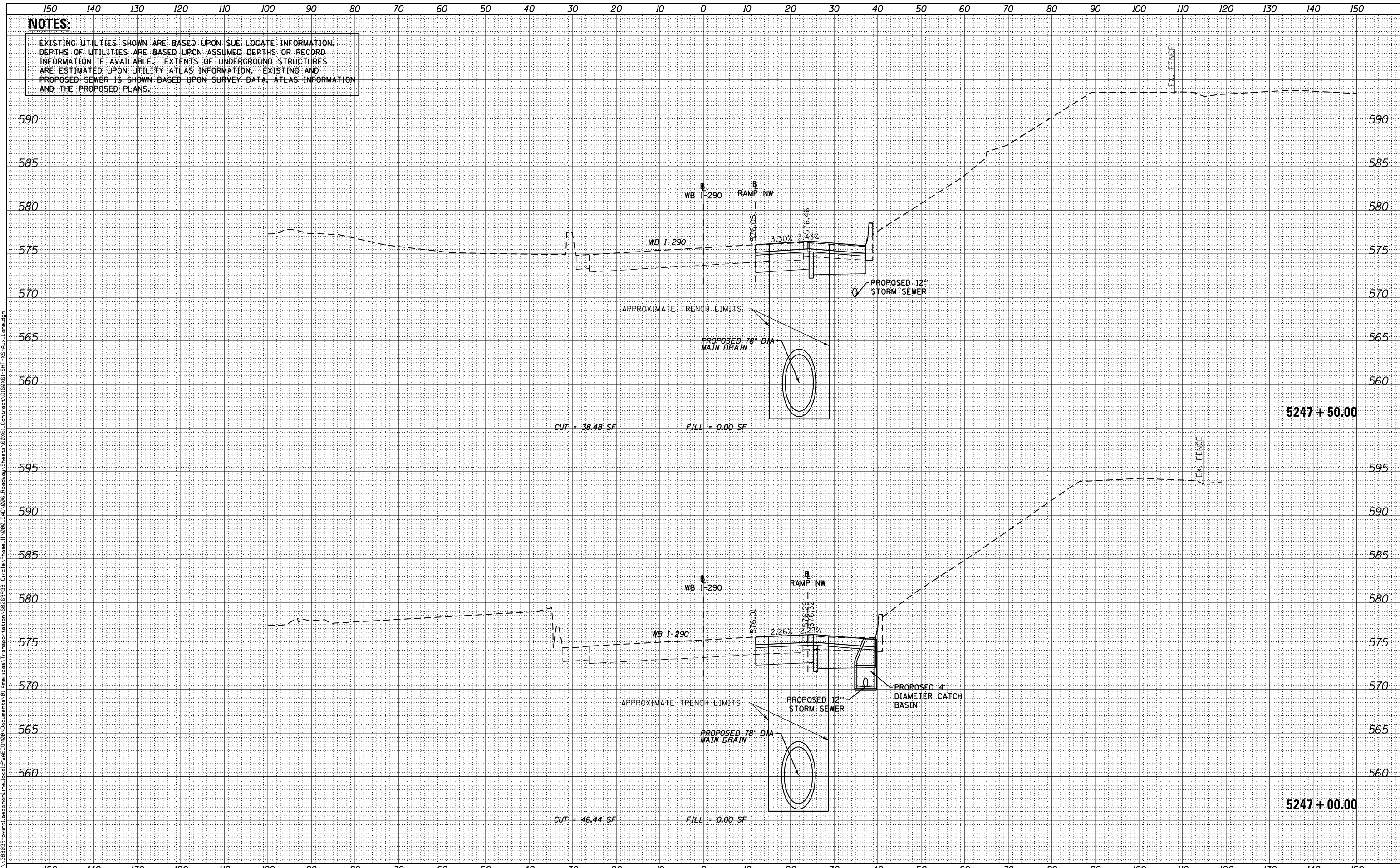

D160X61-SHT-XS-Aux.Lane.dgn
 USER NAME = hollsd
 PLOT SCALE = 10.0000' / in.
 PLOT DATE = 10/17/2014

DESIGNED - SDH
 DRAWN - SDH
 CHECKED - DBM
 DATE - 10/17/14

REVISED -
 REVISED -
 REVISED -
 REVISED -

STATE OF ILLINOIS
 DEPARTMENT OF TRANSPORTATION

CROSS SECTIONS
 WB I-290 AUXILIARY LANE
 SCALE: 1:5V,1:10H SHEET 47 OF 49 SHEETS STA. 5247+00.00 TO STA. 5247+50.00

F.A.I. RTE.	SECTION	COUNTY	TOTAL SHEETS	SHEET NO.
90/94/290	2013-077R	COOK	317	315
CONTRACT NO. 60X61				
ILLINOIS FED. AID PROJECT				

150 140 130 120 110 100 90 80 70 60 50 40 30 20 10 0 10 20 30 40 50 60 70 80 90 100 110 120 130 140 150

NOTES:
 EXISTING UTILITIES SHOWN ARE BASED UPON SUE LOCATE INFORMATION. DEPTHS OF UTILITIES ARE BASED UPON ASSUMED DEPTHS OR RECORD INFORMATION IF AVAILABLE. EXTENTS OF UNDERGROUND STRUCTURES ARE ESTIMATED UPON UTILITY ATLAS INFORMATION. EXISTING AND PROPOSED SEWER IS SHOWN BASED UPON SURVEY DATA, ATLAS INFORMATION AND THE PROPOSED PLANS.

DATE	
BY	
FINAL SURVEY	
NOTE BOOK	
NO.	
SURVEYED	
PLOTTED	
TEMPLATE	
AREAS CHECKED	

DATE	
BY	
ORIGINAL SURVEY	
NOTE BOOK	
NO.	
SURVEYED	
PLOTTED	
TEMPLATE	
AREAS CHECKED	

FILE PATH = p:\388039\pml\lancorn\lms\local\p\w\ec\00\Documents\01_Americas\Transportation\60269938_Circle\Phase_1\1000_CAD\006_Roadway\Sheets\60X61_Contract\0160X61_SHT-XS-Aux.Lane.dgn

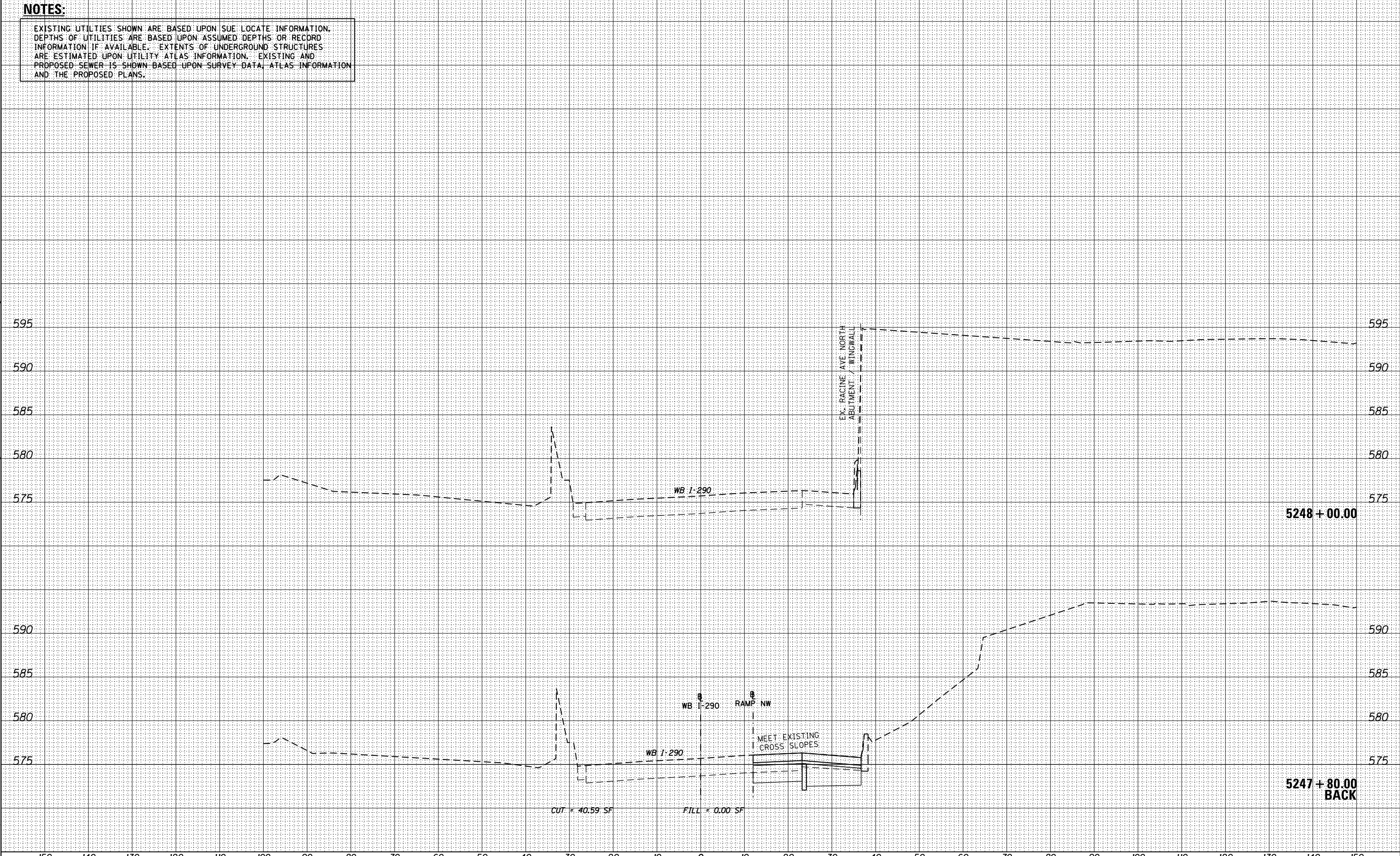

D160X61-SHT-XS-Aux.Lane.dgn
 USER NAME = hollsd
 PLOT SCALE = 10.0000' / in.
 PLOT DATE = 10/17/2014

DESIGNED - SDH
 DRAWN - SDH
 CHECKED - DBM
 DATE - 10/17/14

REVISED -
 REVISED -
 REVISED -
 REVISED -

STATE OF ILLINOIS
 DEPARTMENT OF TRANSPORTATION

CROSS SECTIONS
 WB I-290 AUXILIARY LANE

SCALE: 1:5V,1:10H SHEET 48 OF 49 SHEETS STA. 5247+80.00 TO STA. 5248+00.00

F.A.I. RTE.	SECTION	COUNTY	TOTAL SHEETS	SHEET NO.
90/94/290	2013-077R	COOK	317	316
				CONTRACT NO. 60X61

ILLINOIS FED. AID PROJECT

150 140 130 120 110 100 90 80 70 60 50 40 30 20 10 0 10 20 30 40 50 60 70 80 90 100 110 120 130 140 150

NOTES:
 EXISTING UTILITIES SHOWN ARE BASED UPON SUE LOCATE INFORMATION.
 DEPTHS OF UTILITIES ARE BASED UPON ASSUMED DEPTHS OR RECORD
 INFORMATION IF AVAILABLE. EXTENTS OF UNDERGROUND STRUCTURES
 ARE ESTIMATED UPON UTILITY ATLAS INFORMATION. EXISTING AND
 PROPOSED SEWER IS SHOWN BASED UPON SURVEY DATA, ATLAS INFORMATION
 AND THE PROPOSED PLANS.

DATE	BY	SURVEYED
		PLOTTED
		TEMPLATE
		AREAS CHECKED
		NO.

DATE	BY	SURVEYED
		PLOTTED
		TEMPLATE
		AREAS CHECKED
		NO.

FILE PATH = p:\388039\pmt\atcomon\line\local\p\AEC\060\Documents\01_Americas\Transportation\60269938_Circle\Phase_1\000_CAD\006_Roadway\Sheets\60X61_Contract\0160X61-SHT-XS-Aux.Lane.dgn

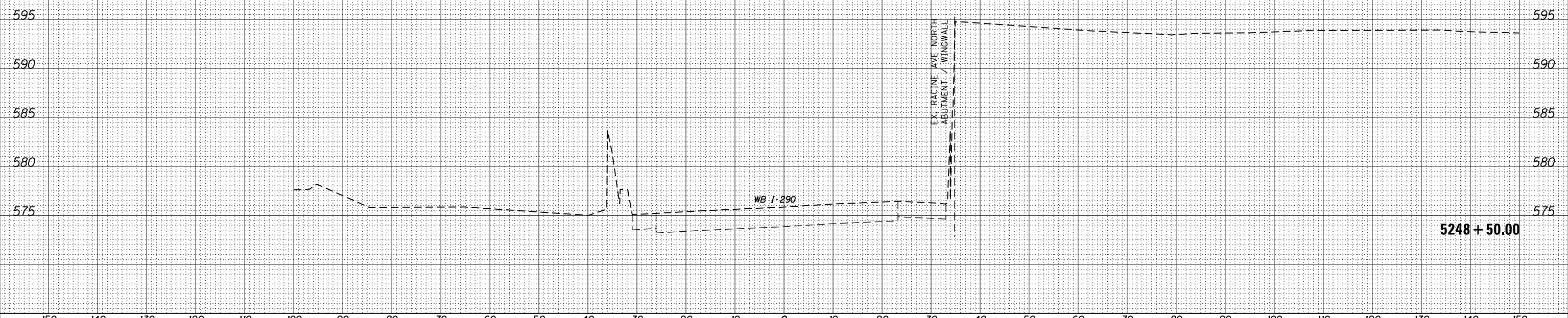

D160X61-SHT-XS-Aux.Lane.dgn
 USER NAME = hollsd
 PLOT SCALE = 10.0000' / in.
 PLOT DATE = 10/17/2014

DESIGNED - SDH
 DRAWN - SDH
 CHECKED - DBM
 DATE - 10/17/14

REVISED -
 REVISED -
 REVISED -
 REVISED -

**STATE OF ILLINOIS
 DEPARTMENT OF TRANSPORTATION**

**CROSS SECTIONS
 WB I-290 AUXILIARY LANE**

SCALE: 1:5V,1:10H SHEET 49 OF 49 SHEETS STA. 5248+50.00 TO STA. 5248+50.00

F.A.I. RTE.	SECTION	COUNTY	TOTAL SHEETS	SHEET NO.
90/94/290	2013-077R	COOK	317	317
CONTRACT NO. 60X61				

ILLINOIS FED. AID PROJECT