

F.A.P. RTE.	SECTION	COUNTY	TOTAL SHEETS	SHEET NO.
330	1Y-B-R-1	LAKE	21	67
STA.		TO STA.		
FED. ROAD DIST. NO.		ILLINOIS FED. AID PROJECT		

CONTRACT NO. 62032

**Wang Engineering, INC.**  
Consulting Geotechnical and Environmental Engineers  
wangeng3@wangeng.com  
1145 Main Street  
Lombard, IL 60148  
Telephone: 630 953-9928  
Fax: 630 953-9938

**BORING LOG SB-01**

WEI Job No.: 950-08-01

Datum: NGVD  
Elevation: 196.40 m  
North: 610289.37 m  
East: 334123.56 m  
Station: 9+986.111  
Offset: 8.48L

Client: Christian Roge and Associates, Inc.

Project: IL21/US45 Over Aptakisic Creek, IDOT # D-91-198-06

Location: 43N, R11E, Sect. 35 NW 1/4, Lake County, IL

Page 1 of 2

**Wang Engineering, INC.**  
Consulting Geotechnical and Environmental Engineers  
wangeng3@wangeng.com  
1145 Main Street  
Lombard, IL 60148  
Telephone: 630 953-9928  
Fax: 630 953-9938

**BORING LOG SB-01**

WEI Job No.: 950-08-01

Datum: NGVD  
Elevation: 196.40 m  
North: 610289.37 m  
East: 334123.56 m  
Station: 9+986.111  
Offset: 8.48L

Client: Christian Roge and Associates, Inc.

Project: IL21/US45 Over Aptakisic Creek, IDOT # D-91-198-06

Location: 43N, R11E, Sect. 35 NW 1/4, Lake County, IL

Page 2 of 2

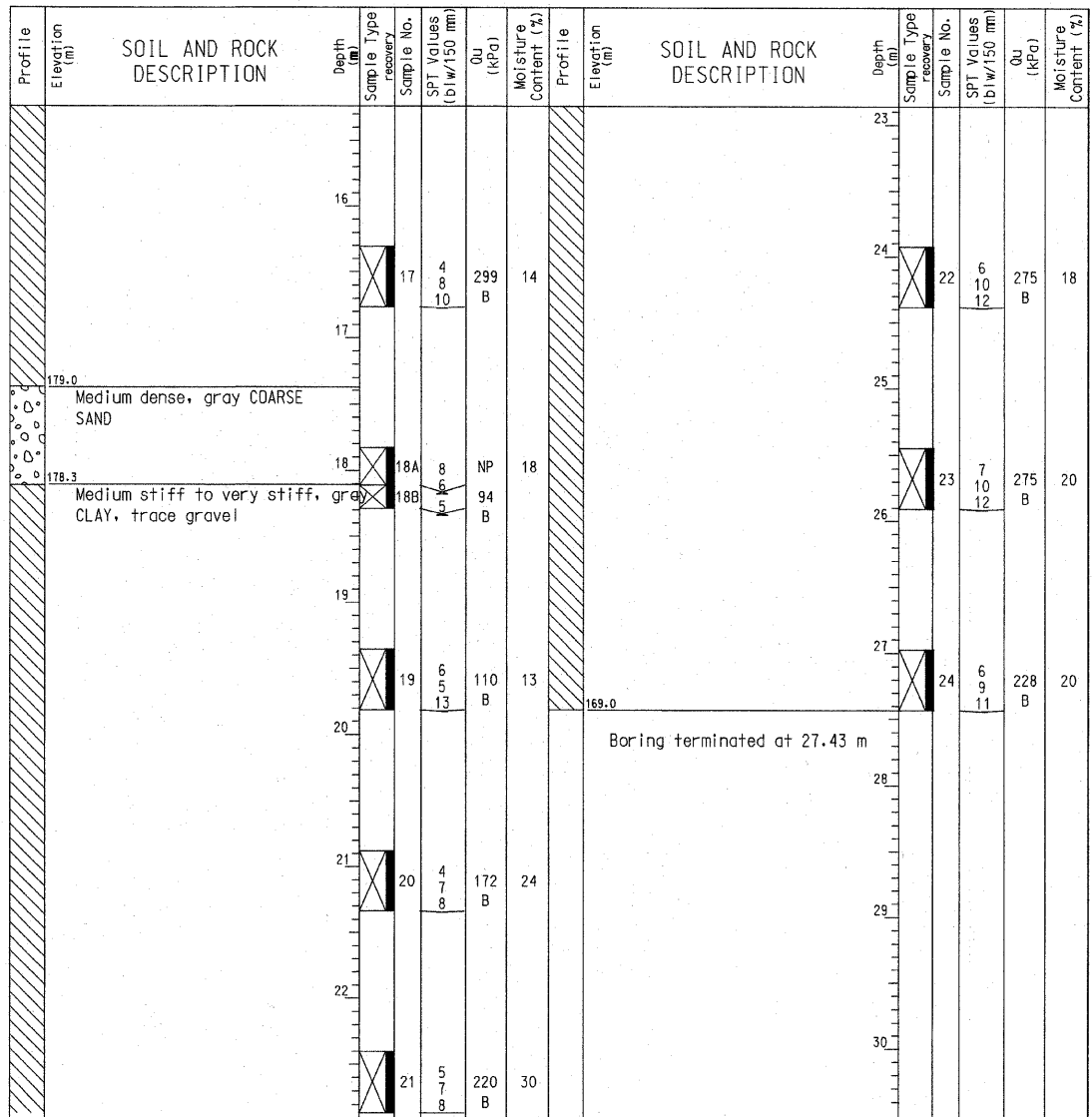
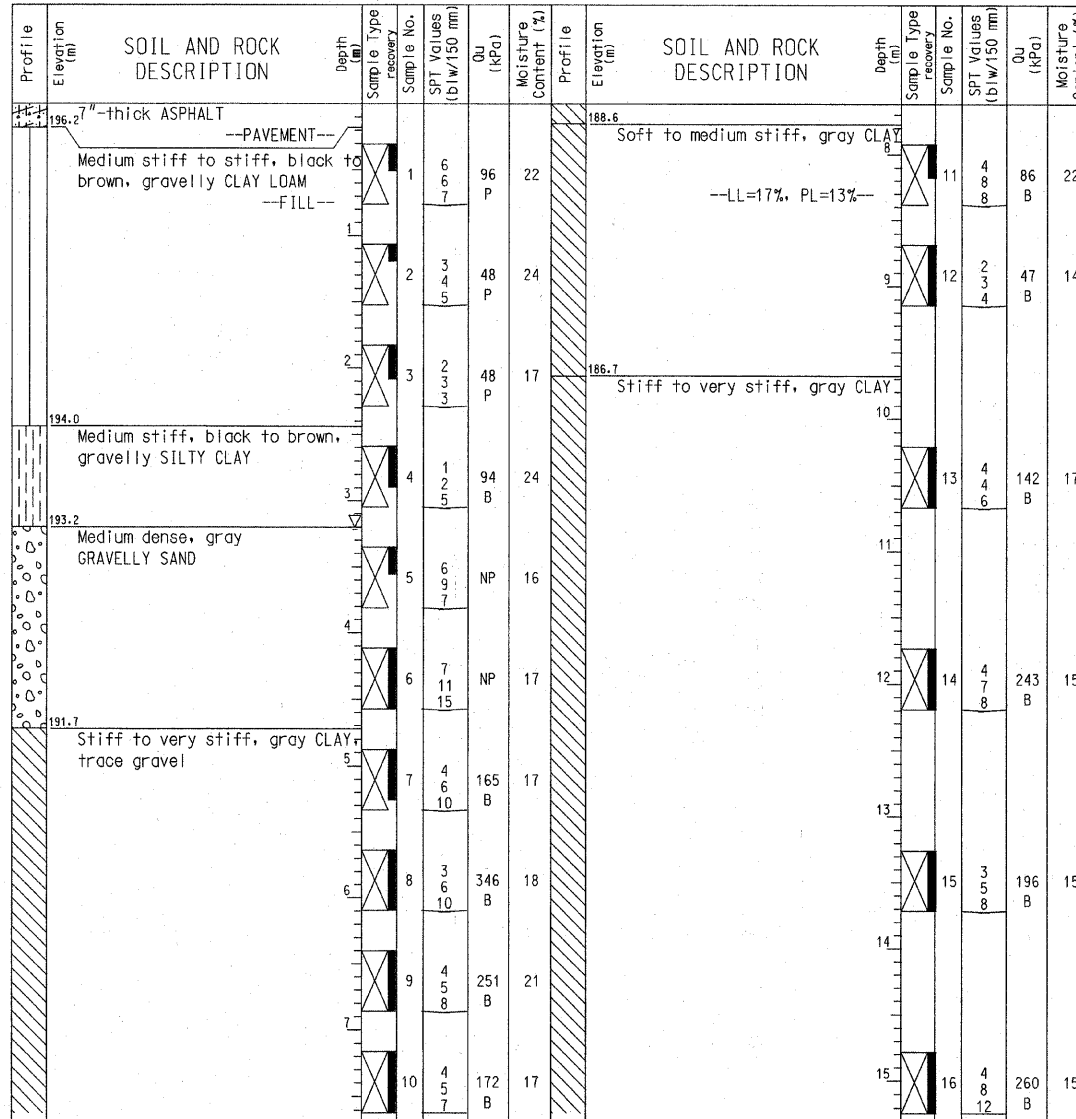

GENERAL NOTES		WATER LEVEL DATA	
Begin Drilling <u>03-06-2007</u>	Complete Drilling <u>03-06-2007</u>	While Drilling <input checked="" type="checkbox"/>	3.20 m
Drilling Contractor <u>Precon</u>	Drill Rig <u>ATV</u>	At Completion of Drilling <input checked="" type="checkbox"/>	
Driller <u>K&amp;W</u>	Logger <u>Y. Shiu</u>	Checked by <u>E. Datz</u>	
Drilling Method <u>3.25", ID HSA, Boring backfilled with cuttings.</u>		Depth to Water <input checked="" type="checkbox"/>	<u>NA</u>
The stratification lines represent the approximate boundary between soil types; the actual transition may be gradual.			

GENERAL NOTES		WATER LEVEL DATA	
Begin Drilling <u>03-06-2007</u>	Complete Drilling <u>03-06-2007</u>	While Drilling <input checked="" type="checkbox"/>	3.20 m
Drilling Contractor <u>Precon</u>	Drill Rig <u>ATV</u>	At Completion of Drilling <input checked="" type="checkbox"/>	
Driller <u>K&amp;W</u>	Logger <u>Y. Shiu</u>	Checked by <u>E. Datz</u>	
Drilling Method <u>3.25", ID HSA, Boring backfilled with cuttings.</u>		Depth to Water <input checked="" type="checkbox"/>	<u>NA</u>
The stratification lines represent the approximate boundary between soil types; the actual transition may be gradual.			

REVISIONS	
NAME	DATE

ILLINOIS DEPARTMENT OF TRANSPORTATION

SOIL BORING LOGS-I  
U.S. RTE. 45 / IL. RTE. 21  
OVER  
APTAKISIC CREEK  
F.A.P. RTE. 330 SECTION: 1Y-B-R-1  
LAKE COUNTY STATION 10+000.000  
STRUCTURE NO. 049-0194

SCALE: NONE      DRAWN BY: D.L./F.M.  
DATE: OCTOBER 16, 2007      CHECKED BY: B.N.S.

**CHRISTIAN-ROGE & ASSOC., INC.**  
CHICAGO      ILLINOIS

I:\PROJECTS\106\106-1.dwg 11/27/2007 10:55:59 AM