

F.A.P. RTE.	SECTION	COUNTY	TOTAL SHEETS	SHEET NO.
330	1Y-B-R-1	LAKE	121	71
STA.		TO STA.		
FED. ROAD DIST. NO.		ILLINOIS FED. AID PROJECT		

CONTRACT NO. 62032

Wang Engineering, INC.
Consulting Geotechnical and Environmental Engineers
wangeng3@wangeng.com
1145 Main Street
Lombard, IL 60148
Telephone: 630 953-9928
Fax: 630 953-9938

BORING LOG SB-05
Page 1 of 2
WEI Job No.: 950-08-01
Datum: NGVD
Elevation: 196.34 m
North: 610316.29 m
East: 334115.42 m
Station: 10+014.023
Offset: 8.013L

Client: Christian Roge and Associates, Inc.
Project: IL21/US45 Over Aptakisic Creek, IDOT # D-91-198-06
Location: 3N, R11E, Sect. 35 NW 1/4, Lake County, IL

Wang Engineering, INC.
Consulting Geotechnical and Environmental Engineers
wangeng3@wangeng.com
1145 Main Street
Lombard, IL 60148
Telephone: 630 953-9928
Fax: 630 953-9938

BORING LOG SB-05
Page 2 of 2
WEI Job No.: 950-08-01
Datum: NGVD
Elevation: 196.34 m
North: 610316.29 m
East: 334115.42 m
Station: 10+014.023
Offset: 8.013L

Client: Christian Roge and Associates, Inc.
Project: IL21/US45 Over Aptakisic Creek, IDOT # D-91-198-06
Location: 3N, R11E, Sect. 35 NW 1/4, Lake County, IL

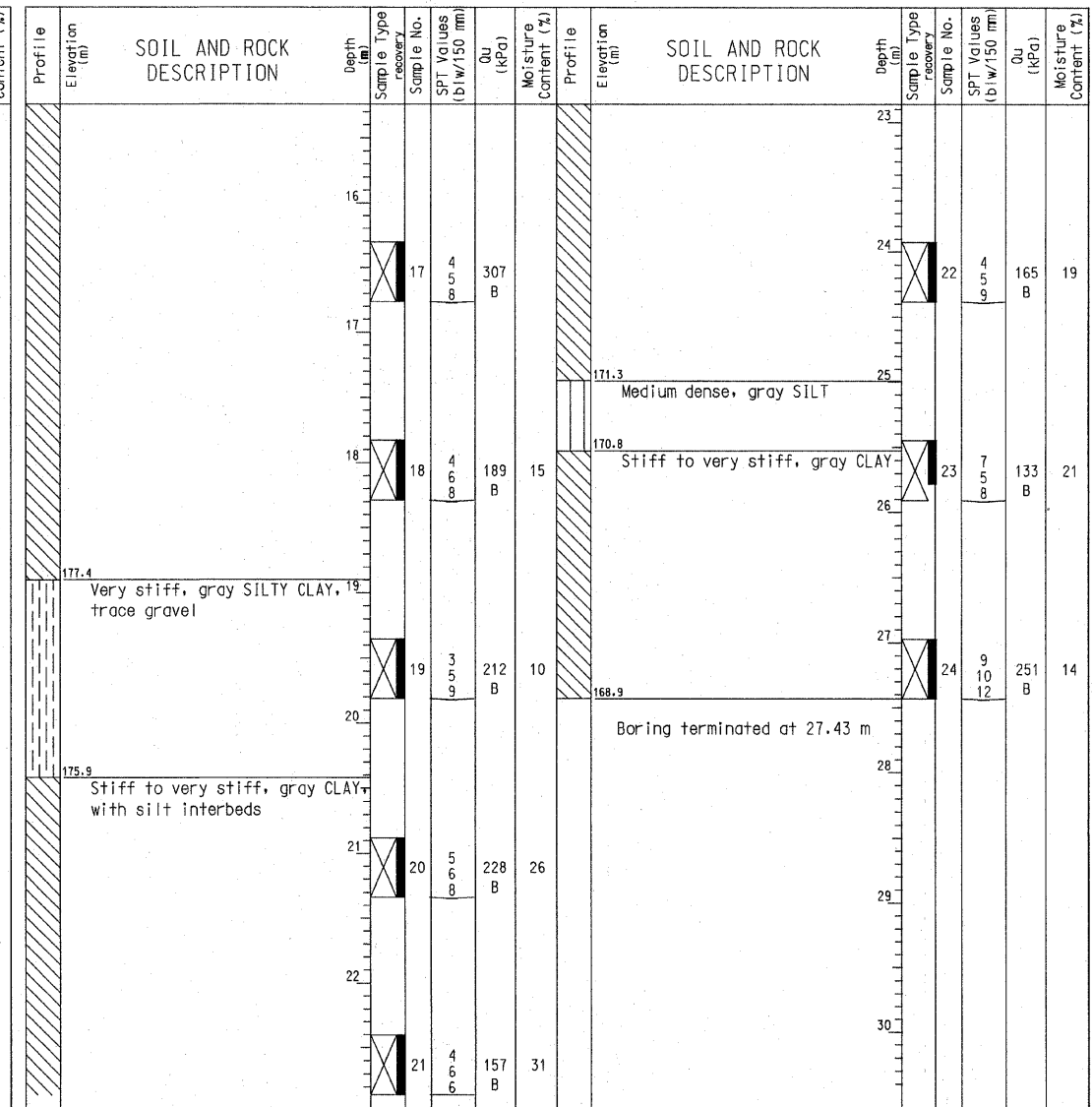
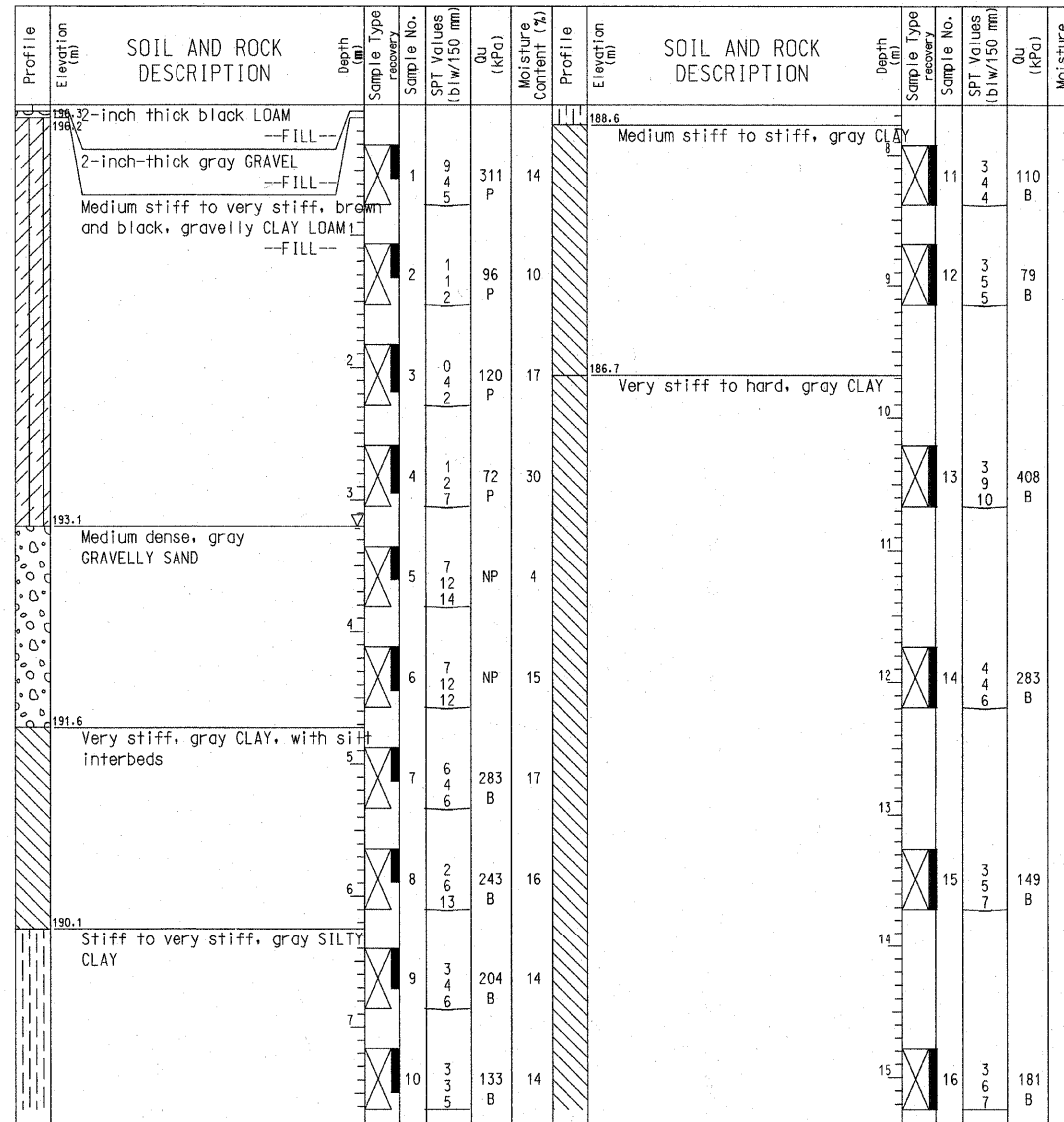

GENERAL NOTES		WATER LEVEL DATA	
Begin Drilling	03-05-2007	Complete Drilling	03-05-2007
Drilling Contractor	Precon	Drill Rig	ATV
Driller	K&W	Logger	Y. Shiu
Checked by	E. Datz	Time After Drilling	NA
Drilling Method	3.25", ID HSA, Boring backfilled with cuttings	Depth to Water	NA

GENERAL NOTES		WATER LEVEL DATA	
Begin Drilling	03-05-2007	Complete Drilling	03-05-2007
Drilling Contractor	Precon	Drill Rig	ATV
Driller	K&W	Logger	Y. Shiu
Checked by	E. Datz	Time After Drilling	NA
Drilling Method	3.25", ID HSA, Boring backfilled with cuttings	Depth to Water	NA

ILLINOIS DEPARTMENT OF TRANSPORTATION
SOIL BORING LOGS-V
U.S. RTE. 45 / IL. RTE. 21
OVER
APTAKISIC CREEK
F.A.P. RTE. 330 SECTION: 1Y-B-R-1
LAKE COUNTY STATION 10+000.000
STRUCTURE NO. 049-0194
SCALE: NONE
DATE: OCTOBER 16, 2007
DRAWN BY: D.L./F.M.
CHECKED BY: B.N.S.
CHRISTIAN-ROGE & ASSOC., INC.
CHICAGO ILLINOIS

REVISIONS	
NAME	DATE

DATE PLOTTED: 10/16/07 11:15:58 AM