

F.A.S. RTE.	SECTION	COUNTY	TOTAL SHEETS	SHEET NO.
2320	113X-N	WILL	133	29
STA.		TO STA.		
FED. ROAD DIST. NO.		ILLINOIS	FED. AID PROJECT	

IL. RTE. 53

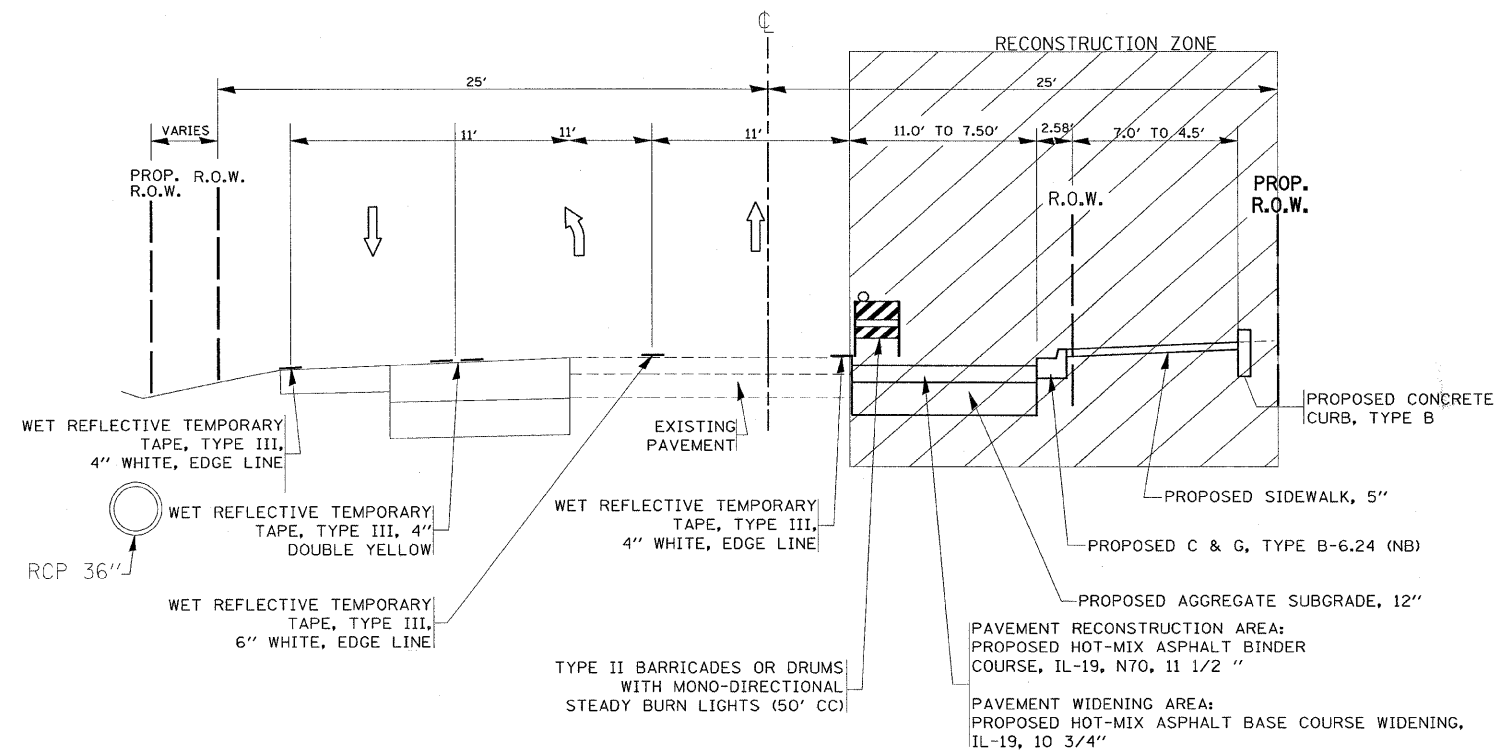

PROPOSED STAGE II WORK

IL 53
 STA 157+65 TO STA 162+00 & STA 168+00 TO STA 171+62.20 (WIDENING)
 AND
 STA 162+00 TO STA 166+42.60 & STA 164+48.15 TO STA 168+00 (RECONSTRUCTION)

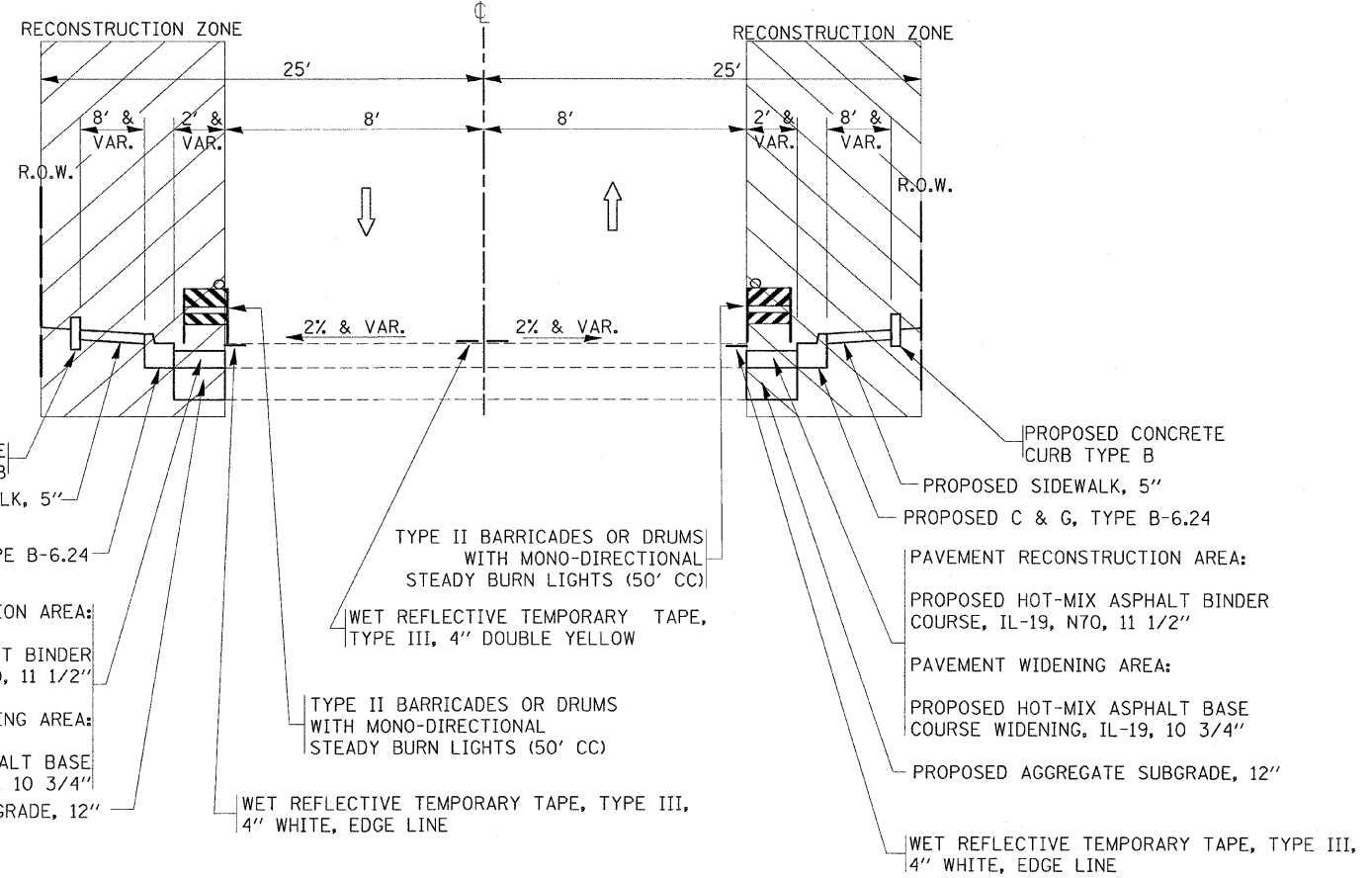

PROPOSED STAGE II WORK

STA 0+33 TO STA 39+00, FRENCH STREET (WIDENING)
 AND
 STA 168+48 TO STA 169+16, OAK STREET (WIDENING)

REVISIONS	
NAME	DATE

ILLINOIS DEPARTMENT OF TRANSPORTATION
 ILLINOIS 113 AT
 ILLINOIS 129 AND ILLINOIS 53
 EXISTING AND PROPOSED
 TYPICAL SECTION
 STAGE II
 (1 OF 2)
 SCALE: VERT. _____
 HORIZ. _____
 DATE _____
 DRAWN BY _____
 CHECKED BY _____

PLOT DATE = 6/28/2007
 FILE NAME = c:\p\proj\113\113\stage1a.dgn
 PLOT SCALE = 50.0000 / 1" = 100.0000'
 USER NAME = handanah