CONTRACT NO. 62910

F.A.S. RTE.	SECTION	COUNTY	TOTAL SHEETS	SHEET NO.
2320	113X-N	WILL	133	42
STA.		TO STA.		
FED. ROAD DIST. NO.	ILLINOIS	FED. AID PROJECT		

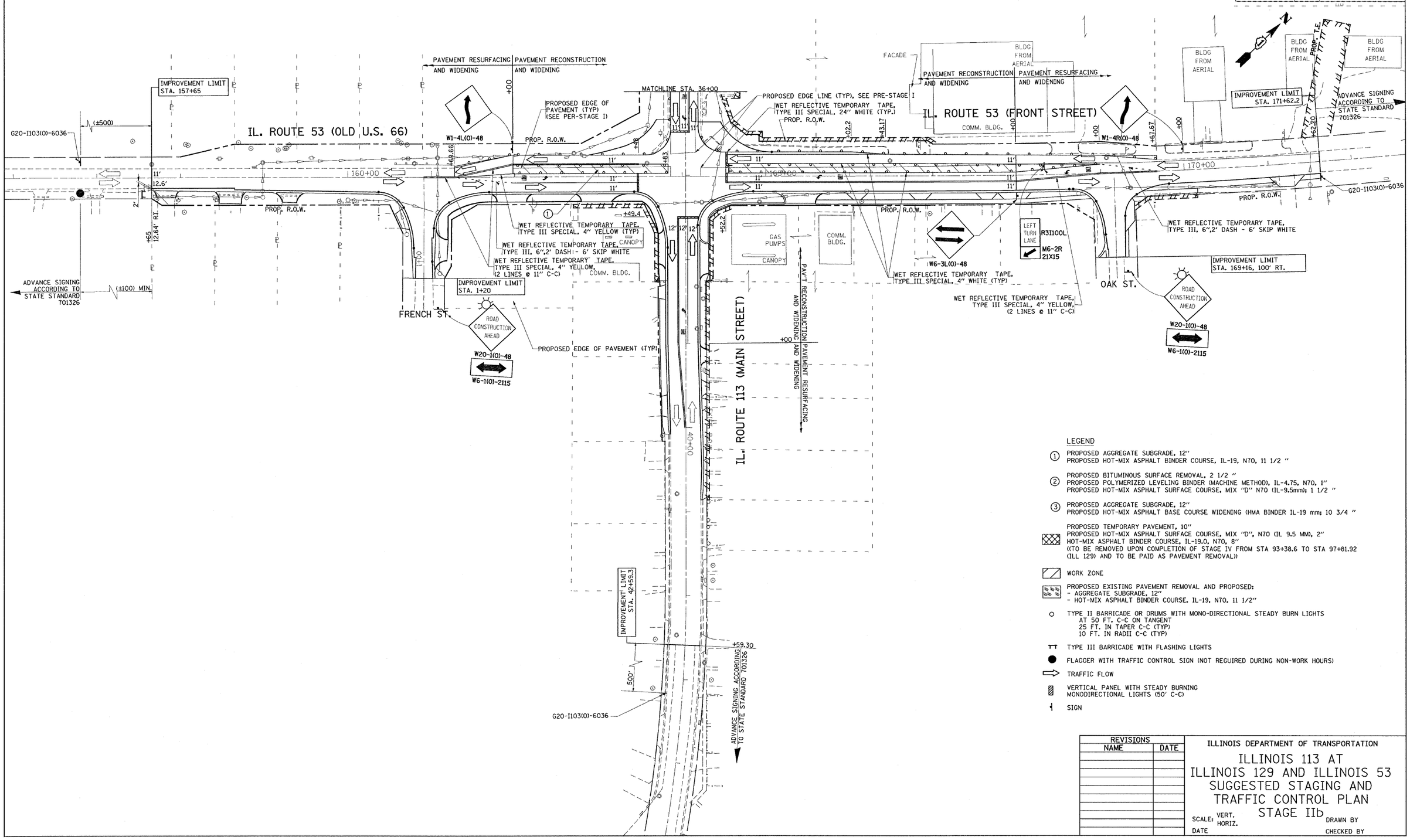

LEGEND

① PROPOSED AGGREGATE SUBGRADE, 12"
PROPOSED HOT-MIX ASPHALT BINDER COURSE, IL-19, N70, 11 1/2 "

② PROPOSED BITUMINOUS SURFACE REMOVAL, 2 1/2 "
PROPOSED POLYMERIZED LEVELING BINDER (MACHINE METHOD), IL-4.75, N70, 1"
PROPOSED HOT-MIX ASPHALT SURFACE COURSE, MIX "D" N70 (IL-9.5mm); 1 1/2 "

③ PROPOSED AGGREGATE SUBGRADE, 12"
PROPOSED HOT-MIX ASPHALT BASE COURSE WIDENING (HMA BINDER IL-19 mm; 10 3/4 "

PROPOSED TEMPORARY PAVEMENT, 10"
PROPOSED HOT-MIX ASPHALT SURFACE COURSE, MIX "D", N70 (IL 9.5 MM), 2"
HOT-MIX ASPHALT BINDER COURSE, IL-19.0, N70, 8"
((TO BE REMOVED UPON COMPLETION OF STAGE IV FROM STA 93+38.6 TO STA 97+81.92 (ILL 129) AND TO BE PAID AS PAVEMENT REMOVAL))

WORK ZONE

PROPOSED EXISTING PAVEMENT REMOVAL AND PROPOSED:
- AGGREGATE SUBGRADE, 12"
- HOT-MIX ASPHALT BINDER COURSE, IL-19, N70, 11 1/2"

TYPE II BARRICADE OR DRUMS WITH MONO-DIRECTIONAL STEADY BURN LIGHTS
AT 50 FT. C-C ON TANGENT
25 FT. IN TAPER C-C (TYP)
10 FT. IN RADII C-C (TYP)

TYPE III BARRICADE WITH FLASHING LIGHTS

FLAGGER WITH TRAFFIC CONTROL SIGN (NOT REGUIRED DURING NON-WORK HOURS)

TRAFFIC FLOW

VERTICAL PANEL WITH STEADY BURNING MONODIRECTIONAL LIGHTS (50' C-C)

SIGN

REVISIONS	
NAME	DATE

ILLINOIS DEPARTMENT OF TRANSPORTATION

ILLINOIS 113 AT ILLINOIS 129 AND ILLINOIS 53 SUGGESTED STAGING AND TRAFFIC CONTROL PLAN STAGE IIb

SCALE: VERT. HORIZ.
DATE
DRAWN BY
CHECKED BY

PLOT DATE = 6/29/2007
FILE NAME = c:\projects\p101694\stagela.alt2.dgn
PLOT SCALE = 50.0000 ' / IN.
USER NAME = hamdanah