

S.W. 1/4, SEC. 3, T. 27 N., R. 7 E., 3RD P.M.

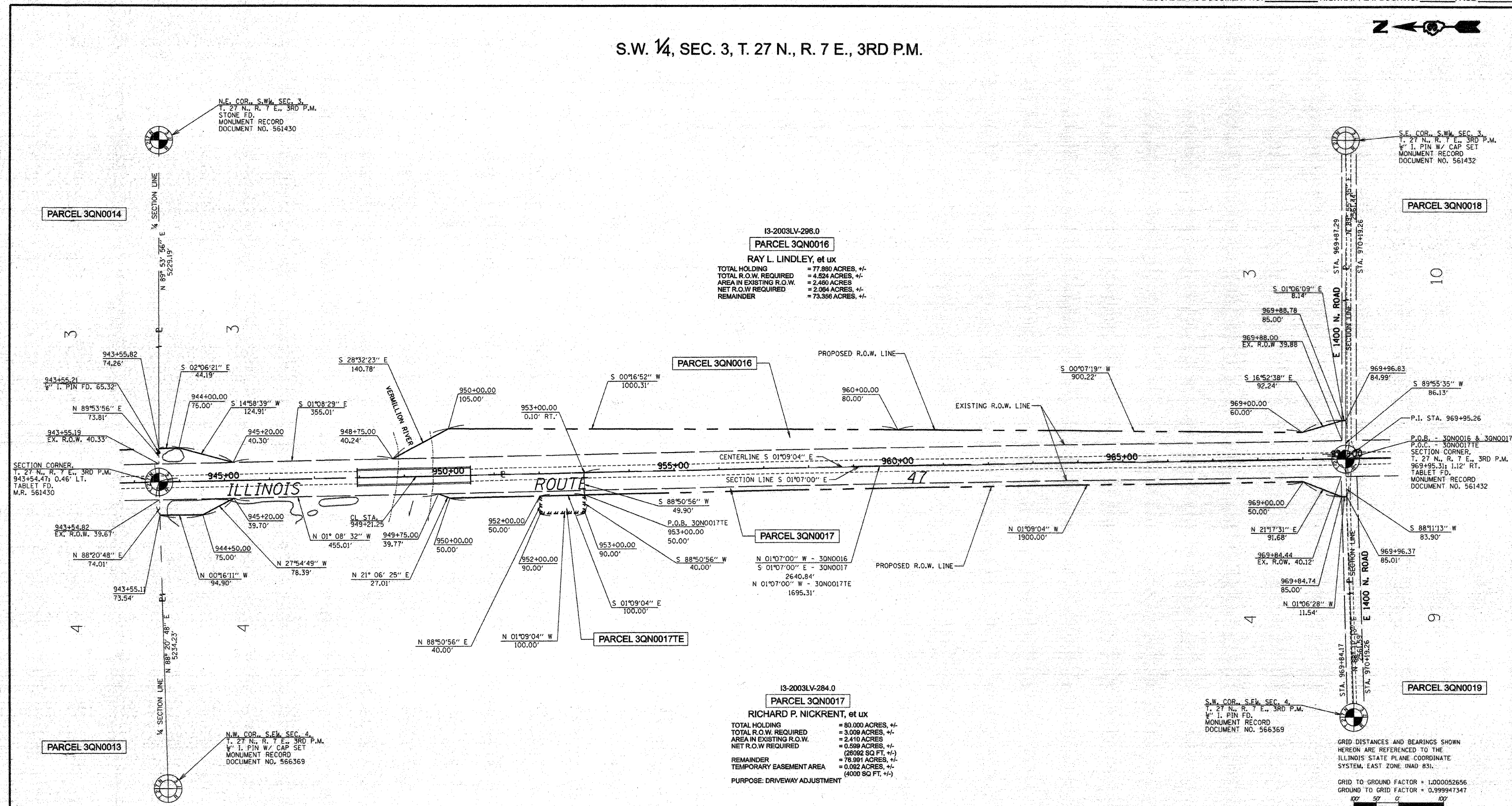

13-2003LV-296.0
PARCEL 3QN0016
 RAY L. LINDLEY, et ux
 TOTAL HOLDING = 77.880 ACRES, +/-
 TOTAL R.O.W. REQUIRED = 4.524 ACRES, +/-
 AREA IN EXISTING R.O.W. = 2.460 ACRES
 NET R.O.W. REQUIRED = 2.064 ACRES, +/-
 REMAINDER = 73.356 ACRES, +/-

13-2003LV-284.0
PARCEL 3QN0017
 RICHARD P. NICKRENT, et ux
 TOTAL HOLDING = 80.000 ACRES, +/-
 TOTAL R.O.W. REQUIRED = 3.009 ACRES, +/-
 AREA IN EXISTING R.O.W. = 2.410 ACRES
 NET R.O.W. REQUIRED = 0.598 ACRES, +/-
 REMAINDER = 76.991 ACRES, +/-
 TEMPORARY EASEMENT AREA = 0.082 ACRES, +/-
 (4000 SQ FT, +/-)
 PURPOSE: DRIVEWAY ADJUSTMENT

I, MICHAEL E. RAPIER, HEREBY CERTIFY THAT I AM A LICENSED PROFESSIONAL LAND SURVEYOR OF THE STATE OF ILLINOIS, THAT THE SURVEY OF FAP 328 (IL ROUTE 47) WAS MADE BY MICHAEL E. RAPIER SURVEYING, INC. UNDER MY DIRECTION, AND THAT THIS PLAT IS A CORRECT REPRESENTATION OF SAID SURVEY TO THE BEST OF MY KNOWLEDGE AND BELIEF, THAT ALL MONUMENTS AND MARKS ARE OF THE CHARACTER AND OCCUPY THE POSITION SHOWN THEREON AND ARE SUFFICIENT TO ENABLE THE SURVEY TO BE RETRACED.

THIS PROFESSIONAL SERVICE CONFORMS TO THE CURRENT ILLINOIS MINIMUM STANDARDS FOR A BOUNDARY SURVEY
 8-29-2006
 ILLINOIS PROFESSIONAL LAND SURVEYOR NO. 2817
 EXPIRES: NOV. 30, 2008



S.E. 1/4, SEC. 4, T. 27 N., R. 7 E., 3RD P.M.

GRID DISTANCES AND BEARINGS SHOWN HEREON ARE REFERENCED TO THE ILLINOIS STATE PLANE COORDINATE SYSTEM, EAST ZONE (NAD 83).
 GRID TO GROUND FACTOR = 1.000052656
 GROUND TO GRID FACTOR = 0.999947347

RIGHT OF WAY PLANS

ROUTE: F.A.P. 328 (IL ROUTE 47)
 SECTION: (123,123X)RS-3, (124)RS-5 & (123)BR-3
 PROJECT:
 COUNTY: LIVINGSTON
 JOB NO.: R-93-003-01
 STA. 943+54.47 TO STA. 969+95.31
 SCALE 1" = 100'

SHEET NO. 8 OF 23