

N.W. 1/4, SEC. 27, T. 27 N., R. 7 E., 3RD P.M.

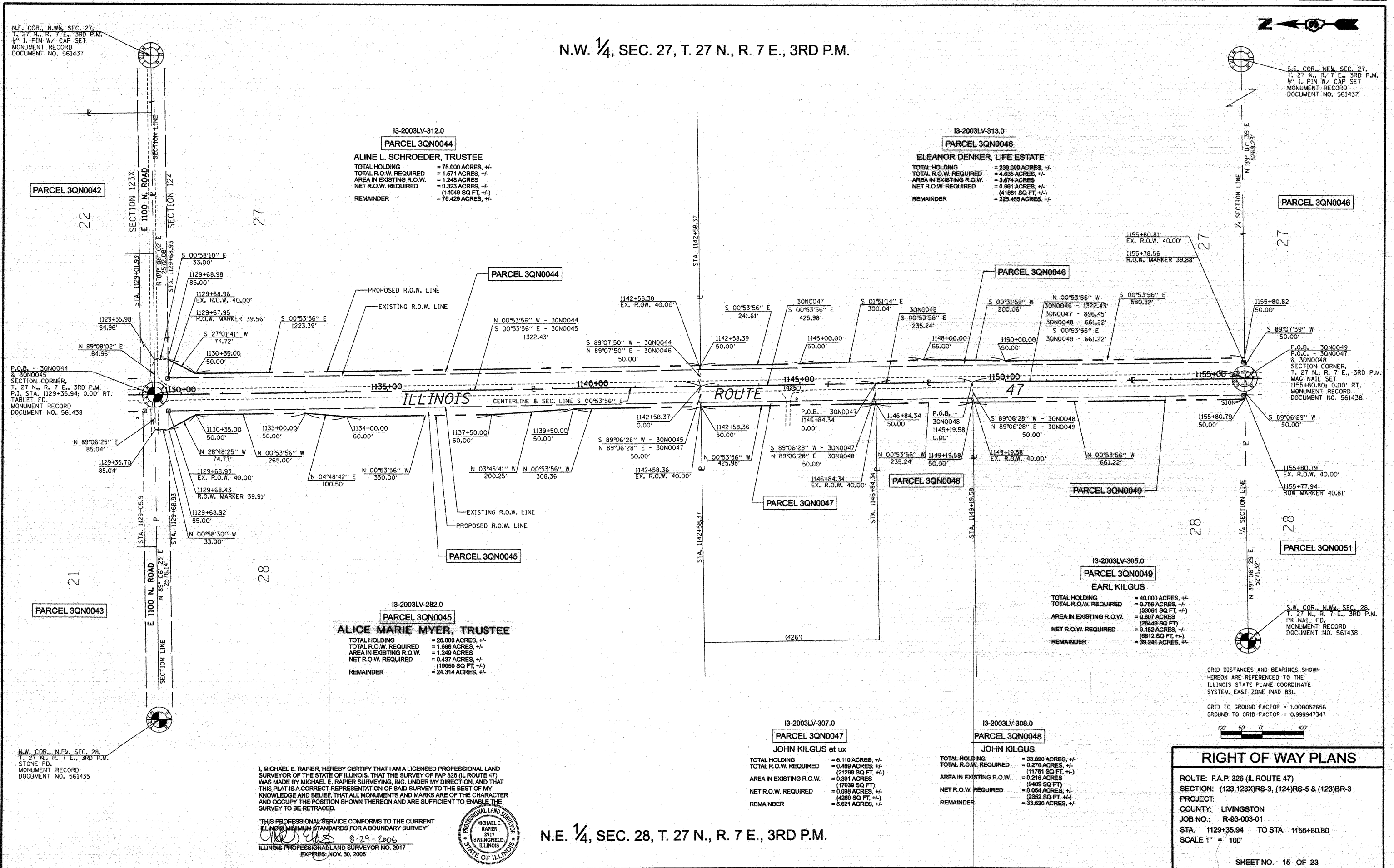

13-2003LV-312.0  
**PARCEL 3QN0044**  
ALINE L. SCHROEDER, TRUSTEE  
TOTAL HOLDING = 78.000 ACRES, +/-  
TOTAL R.O.W. REQUIRED = 1.571 ACRES, +/-  
AREA IN EXISTING R.O.W. = 1.248 ACRES  
NET R.O.W. REQUIRED = 0.323 ACRES, +/-  
(14049 SQ FT, +/-)  
REMAINDER = 76.429 ACRES, +/-

13-2003LV-313.0  
**PARCEL 3QN0046**  
ELEANOR DENKER, LIFE ESTATE  
TOTAL HOLDING = 230.090 ACRES, +/-  
TOTAL R.O.W. REQUIRED = 4.635 ACRES, +/-  
AREA IN EXISTING R.O.W. = 3.674 ACRES  
NET R.O.W. REQUIRED = 0.961 ACRES, +/-  
(41861 SQ FT, +/-)  
REMAINDER = 225.455 ACRES, +/-

13-2003LV-282.0  
**PARCEL 3QN0045**  
ALICE MARIE MYER, TRUSTEE  
TOTAL HOLDING = 29.000 ACRES, +/-  
TOTAL R.O.W. REQUIRED = 1.688 ACRES, +/-  
AREA IN EXISTING R.O.W. = 1.249 ACRES  
NET R.O.W. REQUIRED = 0.437 ACRES, +/-  
(19050 SQ FT, +/-)  
REMAINDER = 24.314 ACRES, +/-

13-2003LV-305.0  
**PARCEL 3QN0049**  
EARL KILGUS  
TOTAL HOLDING = 40.000 ACRES, +/-  
TOTAL R.O.W. REQUIRED = 0.759 ACRES, +/-  
(33081 SQ FT, +/-)  
AREA IN EXISTING R.O.W. = 0.817 ACRES  
(28449 SQ FT)  
NET R.O.W. REQUIRED = 0.152 ACRES, +/-  
(6612 SQ FT, +/-)  
REMAINDER = 39.241 ACRES, +/-

13-2003LV-307.0  
**PARCEL 3QN0047**  
JOHN KILGUS et ux  
TOTAL HOLDING = 6.110 ACRES, +/-  
TOTAL R.O.W. REQUIRED = 0.489 ACRES, +/-  
(21299 SQ FT, +/-)  
AREA IN EXISTING R.O.W. = 0.391 ACRES  
(17039 SQ FT)  
NET R.O.W. REQUIRED = 0.098 ACRES, +/-  
(4280 SQ FT, +/-)  
REMAINDER = 5.621 ACRES, +/-

13-2003LV-308.0  
**PARCEL 3QN0048**  
JOHN KILGUS  
TOTAL HOLDING = 33.890 ACRES, +/-  
TOTAL R.O.W. REQUIRED = 0.270 ACRES, +/-  
(11761 SQ FT, +/-)  
AREA IN EXISTING R.O.W. = 0.216 ACRES  
(9409 SQ FT)  
NET R.O.W. REQUIRED = 0.054 ACRES, +/-  
(2352 SQ FT, +/-)  
REMAINDER = 33.620 ACRES, +/-

I, MICHAEL E. RAPIER, HEREBY CERTIFY THAT I AM A LICENSED PROFESSIONAL LAND SURVEYOR OF THE STATE OF ILLINOIS, THAT THE SURVEY OF FAP 328 (IL ROUTE 47) WAS MADE BY MICHAEL E. RAPIER SURVEYING, INC. UNDER MY DIRECTION, AND THAT THIS PLAT IS A CORRECT REPRESENTATION OF SAID SURVEY TO THE BEST OF MY KNOWLEDGE AND BELIEF, THAT ALL MONUMENTS AND MARKS ARE OF THE CHARACTER AND OCCUPY THE POSITION SHOWN THEREON AND ARE SUFFICIENT TO ENABLE THE SURVEY TO BE RETRACED.

THIS PROFESSIONAL SERVICE CONFORMS TO THE CURRENT ILLINOIS MINIMUM STANDARDS FOR A BOUNDARY SURVEY

8-29-2006  
MICHAEL E. RAPIER  
2917 SPRINGFIELD, ILLINOIS  
ILLINOIS PROFESSIONAL LAND SURVEYOR NO. 2917  
EXPIRES: NOV. 30, 2008



N.E. 1/4, SEC. 28, T. 27 N., R. 7 E., 3RD P.M.

GRID DISTANCES AND BEARINGS SHOWN HEREON ARE REFERENCED TO THE ILLINOIS STATE PLANE COORDINATE SYSTEM, EAST ZONE (NAD 83).

GRID TO GROUND FACTOR = 1.000052656  
GROUND TO GRID FACTOR = 0.999947347

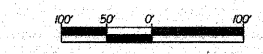

**RIGHT OF WAY PLANS**

ROUTE: F.A.P. 326 (IL ROUTE 47)  
SECTION: (123,123X)RS-3, (124)RS-5 & (123)BR-3  
PROJECT:  
COUNTY: LIVINGSTON  
JOB NO.: R-93-003-01  
STA. 1129+35.94 TO STA. 1155+80.80  
SCALE 1" = 100'

SHEET NO. 15 OF 23