

S.W. 1/4, SEC. 27, T. 27 N., R. 7 E., 3RD P.M.

13-2003LV-313.0
PARCEL 3QN0046
 ELEANOR DENKER LIFE ESTATE
 SEE SHEET 15 OF 23

13-2003LV-306.0
PARCEL 3QN0051
 JEFFREY GUTWEIN & WENDY GUTWEIN, TRUSTEES
 TOTAL HOLDING = 153.690 ACRES, +/-
 TOTAL R.O.W. REQUIRED = 3.086 ACRES, +/-
 AREA IN EXISTING R.O.W. = 2.454 ACRES
 NET R.O.W. REQUIRED = 0.632 ACRES, +/-
 (27523 SQ FT, +/-)
 REMAINDER = 150.574 ACRES, +/-

S.E. 1/4, SEC. 28, T. 27 N., R. 7 E., 3RD P.M.

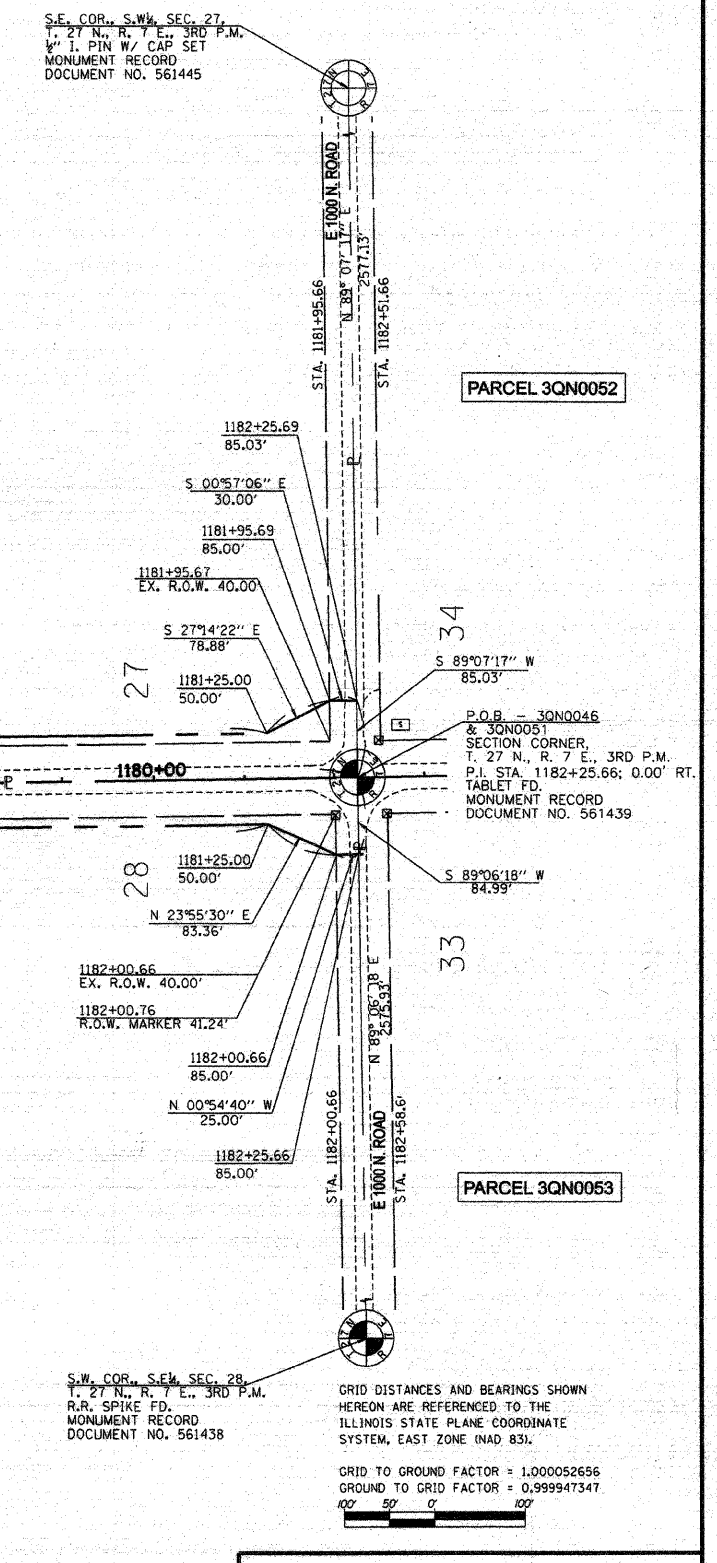
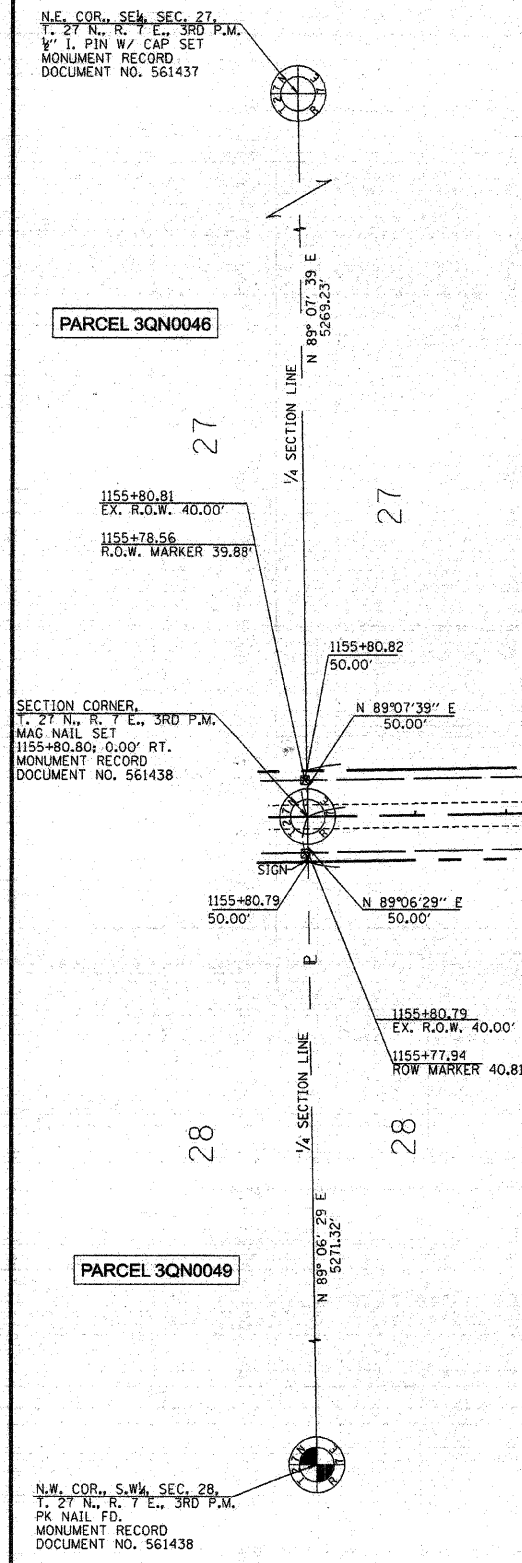

I, MICHAEL E. RAPIER, HEREBY CERTIFY THAT I AM A LICENSED PROFESSIONAL LAND SURVEYOR OF THE STATE OF ILLINOIS, THAT THE SURVEY OF FAP 326 (IL ROUTE 47) WAS MADE BY MICHAEL E. RAPIER SURVEYING, INC. UNDER MY DIRECTION, AND THAT THIS PLAT IS A CORRECT REPRESENTATION OF SAID SURVEY TO THE BEST OF MY KNOWLEDGE AND BELIEF, THAT ALL MONUMENTS AND MARKS ARE OF THE CHARACTER AND OCCUPY THE POSITION SHOWN THEREON AND ARE SUFFICIENT TO ENABLE THE SURVEY TO BE RETRACED.

THIS PROFESSIONAL SERVICE CONFORMS TO THE CURRENT ILLINOIS MINIMUM STANDARDS FOR A BOUNDARY SURVEY

MICHAEL E. RAPIER
 2917
 SPRINGFIELD,
 ILLINOIS
 STATE OF ILLINOIS

8-29-2006
 ILLINOIS PROFESSIONAL LAND SURVEYOR NO. 2917
 EXPIRES: NOV. 30, 2006

RIGHT OF WAY PLANS

ROUTE: F.A.P. 326 (IL ROUTE 47)
 SECTION: (123,123X)RS-3, (124)RS-5 & (123)BR-3
 PROJECT:
 COUNTY: LIVINGSTON
 JOB NO.: R-93-003-01
 STA. 1155+80.80 TO STA. 1182+25.66
 SCALE 1" = 100'

SHEET NO. 16 OF 23

GRID DISTANCES AND BEARINGS SHOWN HEREON ARE REFERENCED TO THE ILLINOIS STATE PLANE COORDINATE SYSTEM, EAST ZONE (NAD 83).
 GRID TO GROUND FACTOR = 1.000052656
 GROUND TO GRID FACTOR = 0.999947347