

N.W. 1/4, SEC. 34, T. 27 N., R. 7 E., 3RD P.M.

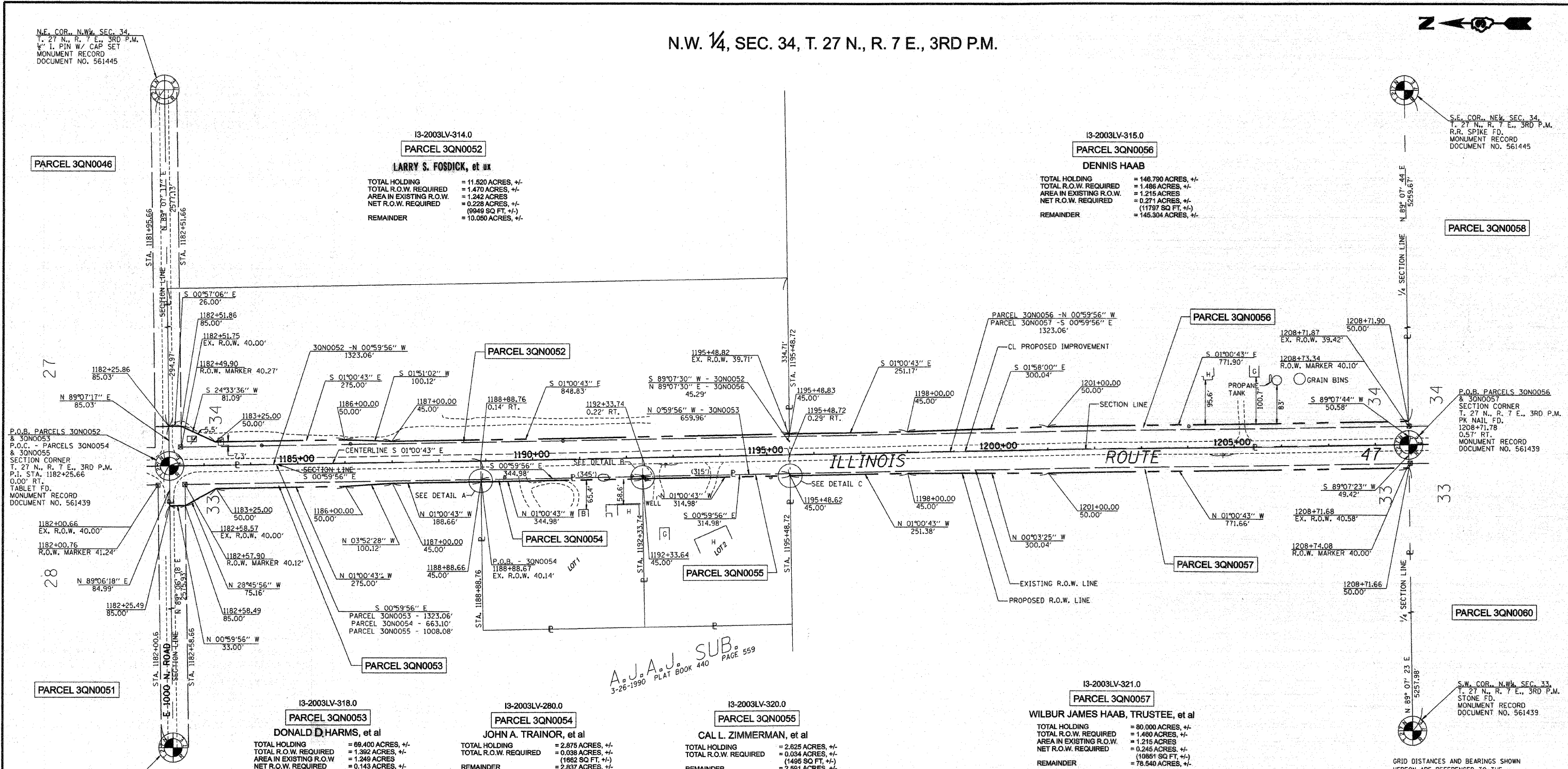

PARCEL 3QN0046

13-2003LV-314.0
PARCEL 3QN0052

LARRY S. FOSDICK, et ux

TOTAL HOLDING = 11.520 ACRES, +/-
 TOTAL R.O.W. REQUIRED = 1.470 ACRES, +/-
 AREA IN EXISTING R.O.W. = 1.242 ACRES
 NET R.O.W. REQUIRED = 0.228 ACRES, +/-
 (9949 SQ FT, +/-)
 REMAINDER = 10.050 ACRES, +/-

13-2003LV-315.0
PARCEL 3QN0056

DENNIS HAAB

TOTAL HOLDING = 146.790 ACRES, +/-
 TOTAL R.O.W. REQUIRED = 1.486 ACRES, +/-
 AREA IN EXISTING R.O.W. = 1.215 ACRES
 NET R.O.W. REQUIRED = 0.271 ACRES, +/-
 (11787 SQ FT, +/-)
 REMAINDER = 146.304 ACRES, +/-

PARCEL 3QN0058

PARCEL 3QN0051

13-2003LV-318.0
PARCEL 3QN0053

DONALD D. HARMS, et al

TOTAL HOLDING = 68.400 ACRES, +/-
 TOTAL R.O.W. REQUIRED = 1.382 ACRES, +/-
 AREA IN EXISTING R.O.W. = 1.249 ACRES
 NET R.O.W. REQUIRED = 0.143 ACRES, +/-
 (6223 SQ FT, +/-)
 REMAINDER = 68.008 ACRES, +/-

13-2003LV-280.0
PARCEL 3QN0054

JOHN A. TRAINOR, et al

TOTAL HOLDING = 2.875 ACRES, +/-
 TOTAL R.O.W. REQUIRED = 0.038 ACRES, +/-
 (1662 SQ FT, +/-)
 REMAINDER = 2.837 ACRES, +/-

13-2003LV-320.0
PARCEL 3QN0055

CAL L. ZIMMERMAN, et al

TOTAL HOLDING = 2.825 ACRES, +/-
 TOTAL R.O.W. REQUIRED = 0.034 ACRES, +/-
 (1495 SQ FT, +/-)
 REMAINDER = 2.591 ACRES, +/-

13-2003LV-321.0
PARCEL 3QN0057

WILBUR JAMES HAAB, TRUSTEE, et al

TOTAL HOLDING = 80.000 ACRES, +/-
 TOTAL R.O.W. REQUIRED = 1.480 ACRES, +/-
 AREA IN EXISTING R.O.W. = 1.215 ACRES
 NET R.O.W. REQUIRED = 0.245 ACRES, +/-
 (10861 SQ FT, +/-)
 REMAINDER = 78.540 ACRES, +/-

PARCEL 3QN0060

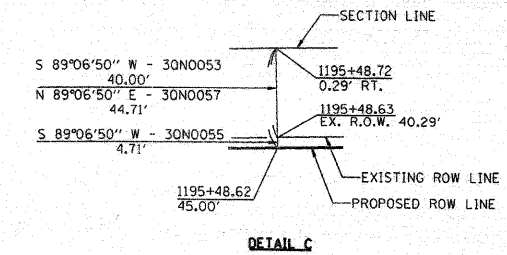
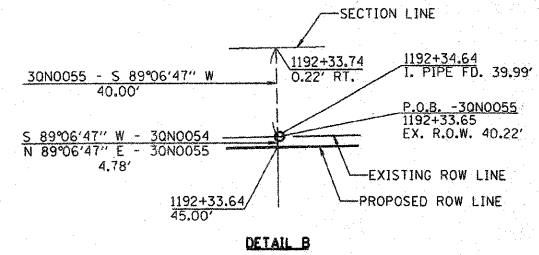
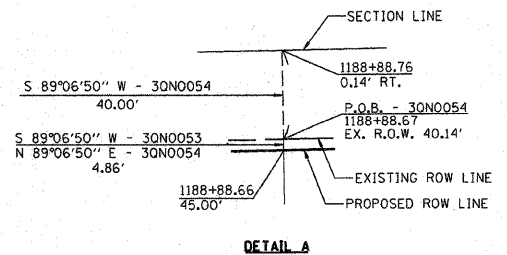

GRID DISTANCES AND BEARINGS SHOWN
 HEREON ARE REFERENCED TO THE
 ILLINOIS STATE PLANE COORDINATE
 SYSTEM, EAST ZONE (NAD 83).

GRID TO GROUND FACTOR = 1.000052656
 GROUND TO GRID FACTOR = 0.999947347

RIGHT OF WAY PLANS

ROUTE: F.A.P. 326 (IL ROUTE 47)
 SECTION: (123,123X)RS-3, (124)RS-5 & (123)BR-3
 PROJECT:
 COUNTY: LIVINGSTON
 JOB NO.: R-93-003-01
 STA. 1182+25.66 TO STA. 1208+71.78
 SCALE 1" = 100'

SHEET NO. 17 OF 23

N.E. 1/4, SEC. 33, T. 27 N., R. 7 E., 3RD P.M.

I, MICHAEL E. RAPIER, HEREBY CERTIFY THAT I AM A LICENSED PROFESSIONAL LAND SURVEYOR OF THE STATE OF ILLINOIS, THAT THE SURVEY OF FAP 326 (IL ROUTE 47) WAS MADE BY MICHAEL E. RAPIER SURVEYING, INC. UNDER MY DIRECTION, AND THAT THIS PLAT IS A CORRECT REPRESENTATION OF SAID SURVEY TO THE BEST OF MY KNOWLEDGE AND BELIEF, THAT ALL MONUMENTS AND MARKS ARE OF THE CHARACTER AND OCCUPY THE POSITION SHOWN THEREON AND ARE SUFFICIENT TO ENABLE THE SURVEY TO BE RETRACED.

THIS PROFESSIONAL SERVICE CONFORMS TO THE CURRENT ILLINOIS MINIMUM STANDARDS FOR A BOUNDARY SURVEY

MICHAEL E. RAPIER
 2917 SPRINGFIELD ILLINOIS
 ILLINOIS PROFESSIONAL LAND SURVEYOR NO. 2817
 EXPIRES: NOV. 30, 2006