

SW 1/4 OF SEC. 18, T 40 N., R. 4 E. OF 3RD P.M.

SE 1/4 OF SEC. 18, T 40 N., R. 4 E. OF 3RD P.M.



CURVE #2 DATA
 P.I. STA 333+31.65
 D= 0°54'22"
 Δ= 0°27'01"
 R= 12,726.26'
 T= 100.64'
 L= 201.28'
 E= 0.40'
 P.C. STA 332+31.01
 P.T. STA 334+32.29

CURVE #3 DATA
 P.I. STA 339+31.31
 D= 1°34'27"
 Δ= 0°36'26"
 R= 9,436.99'
 T= 129.64'
 L= 259.26'
 E= 0.89'
 P.C. STA 338+01.67
 P.T. STA 340+60.93

PARCEL NO. 3UA0003

JOHN J. GREEK

TOTAL HOLDING = 665.170 ACRES±
 TOTAL R.O.W. REQUIRED 0.050 ACRE (2,158 SQ. FT.)±
 REMAINDER = 665.120 ACRES±
 TEMPORARY EASEMENT AREA = 0.009 ACRE (400 SQ. FT.)±
 PURPOSE: TO CONSTRUCT FIELD ENTRANCE
 PURPOSE: DRIVEWAY RECONSTRUCTION

TRADE WINDS WEST

PLAT BOOK O, PAGE 34, DOC. NO. 342335

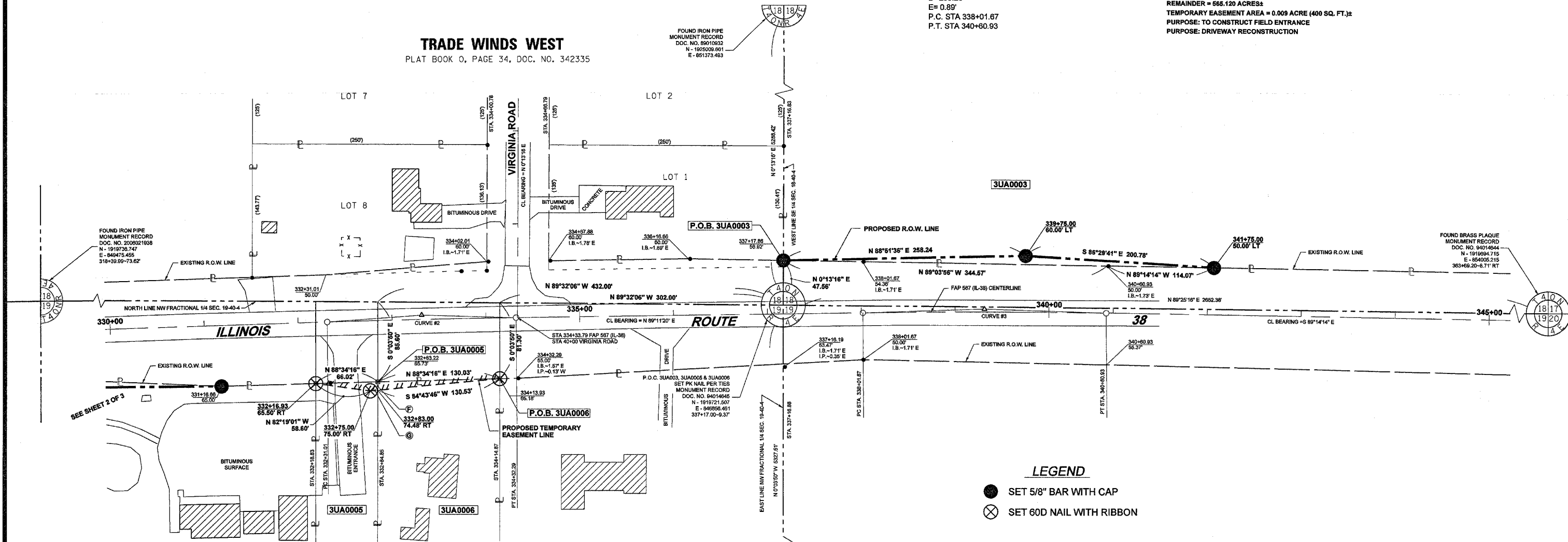

LEGEND

- SET 5/8" BAR WITH CAP
- ⊗ SET 60D NAIL WITH RIBBON

SURVEYOR'S CERTIFICATE

I, JEFFERY S. ETSCHIED, HEREBY STATE THAT I AM A PROFESSIONAL LAND SURVEYOR OF THE STATE OF ILLINOIS AND THAT THE WITHIN PLAT IS A TRUE AND CORRECT REPRESENTATION OF A SURVEY MADE UNDER MY DIRECTION FOR THE ILLINOIS DEPARTMENT OF TRANSPORTATION.

THIS PROFESSIONAL SERVICE CONFORMS TO THE CURRENT ILLINOIS MINIMUM STANDARDS FOR A BOUNDARY SURVEY.

DATED THIS _____ DAY OF _____, A.D., 2008.

JEFFERY S. ETSCHIED
 PROFESSIONAL LAND SURVEYOR NO. 35-3508
 EXPIRES NOVEMBER 30, 2008

NOTE: BEARINGS ARE REFERENCED TO GRID NORTH OF THE ILLINOIS STATE PLANE COORDINATE SYSTEM, EAST ZONE (NAD83).

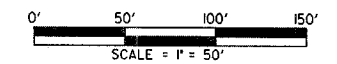

PARCEL NO. 3UA0005

JULIUS T. ANDRESEN, et al., TRUSTEES

TOTAL HOLDING = 2.510 ACRES±
 TEMPORARY EASEMENT AREA = 0.008 ACRE (341 SQ. FT.)±
 PURPOSE: SHAPE & GRADE BACKSLOPE

PARCEL NO. 3UA0006

DIANE L. FROEMING

TOTAL HOLDING = 0.520 ACRES±
 TEMPORARY EASEMENT AREA = 0.013 ACRE (569 SQ. FT.)±
 PURPOSE: SHAPE & GRADE BACKSLOPE

NW 1/4 OF SEC. 19, T 40 N., R. 4 E. OF 3RD P.M.

NE 1/4 OF SEC. 19, T 40 N., R. 4 E. OF 3RD P.M.

RIGHT OF WAY PLANS

ROUTE FAP 567 (IL-38)
 SECTION 34N & N-1
 COUNTY DEKALB
 JOB NO. R-93-004-06
 STATION 332+00 TO 345+00
 SCALE 1" = 50' SHEET NO. 3 OF 3