

F.A.P. RTE.	SECTION	COUNTY	TOTAL SHEETS	SHEET NO.
318	72-16-11RS	PEORIA	89	70
STA.	TO STA.			
FED. ROAD DIST. NO.	ILLINOIS	FED. AID PROJECT		

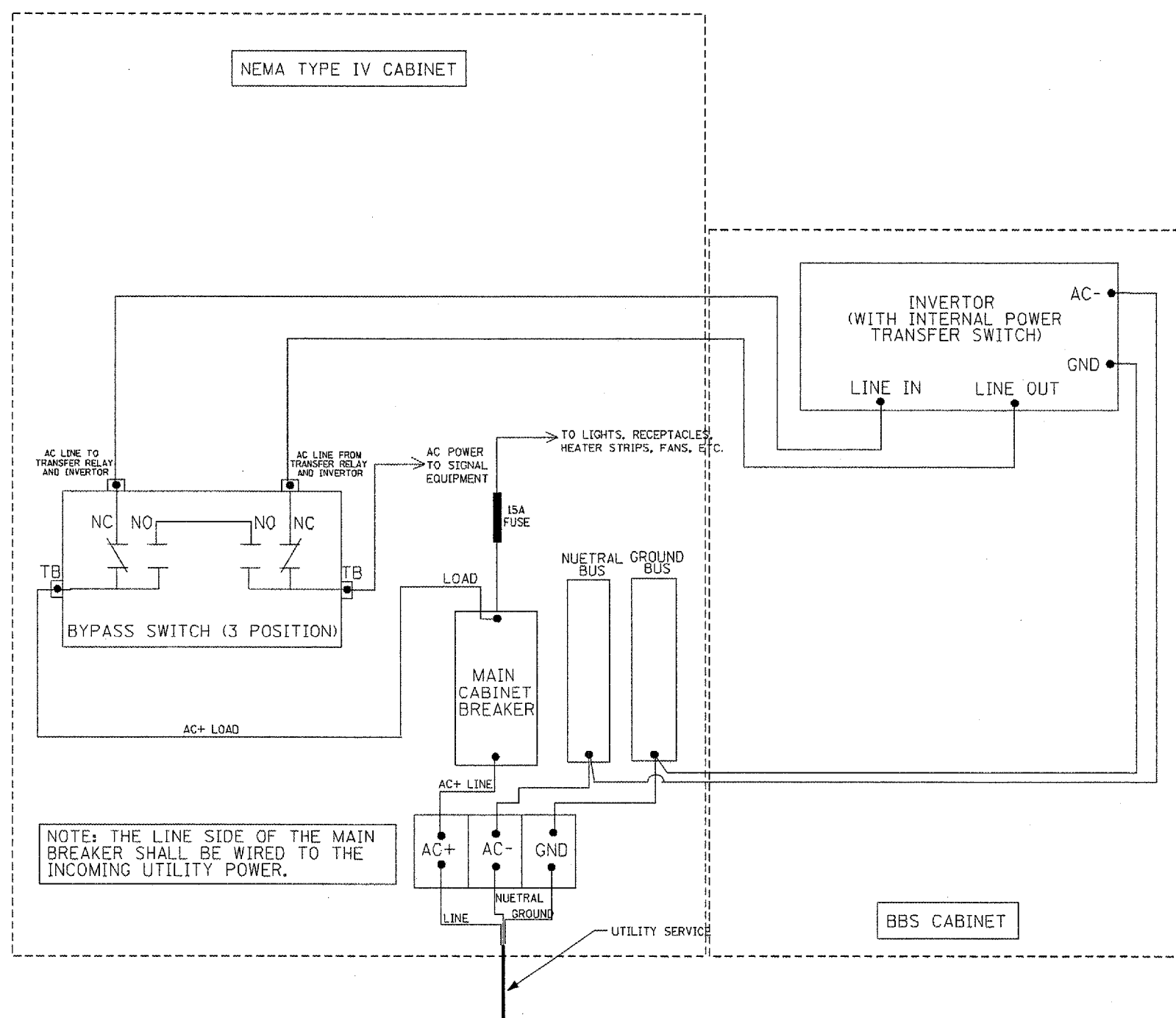

NOTE: THE LINE SIDE OF THE MAIN BREAKER SHALL BE WIRED TO THE INCOMING UTILITY POWER.

REVISIONS	
NAME	DATE

ILLINOIS DEPARTMENT OF TRANSPORTATION

BATTERY BACKUP SYSTEM
CABINET WIRING DIAGRAM

SCALE: VERT. _____
HORIZ. _____

DATE _____ DRAWN BY _____
CHECKED BY _____

PLOT DATE = 12/17/2007
 FILE NAME = S:\GEN\DRIFT\ST03\PLUS\SQUAD\NEMA\active\Contract68110\Cover-sheet & 900.dgn
 PLOT SCALE = 82.9112 / IN.
 USER NAME = Bredin