

F.A.P. RTE.	SECTION	COUNTY	TOTAL SHEETS	SHEET NO.
685	(118B)	MCDONOUGH	11	6
STA. 79+67.92		TO STA. 80+06.08		
FED. ROAD DIST. NO. 4		ILLINOIS FED. AID PROJECT		

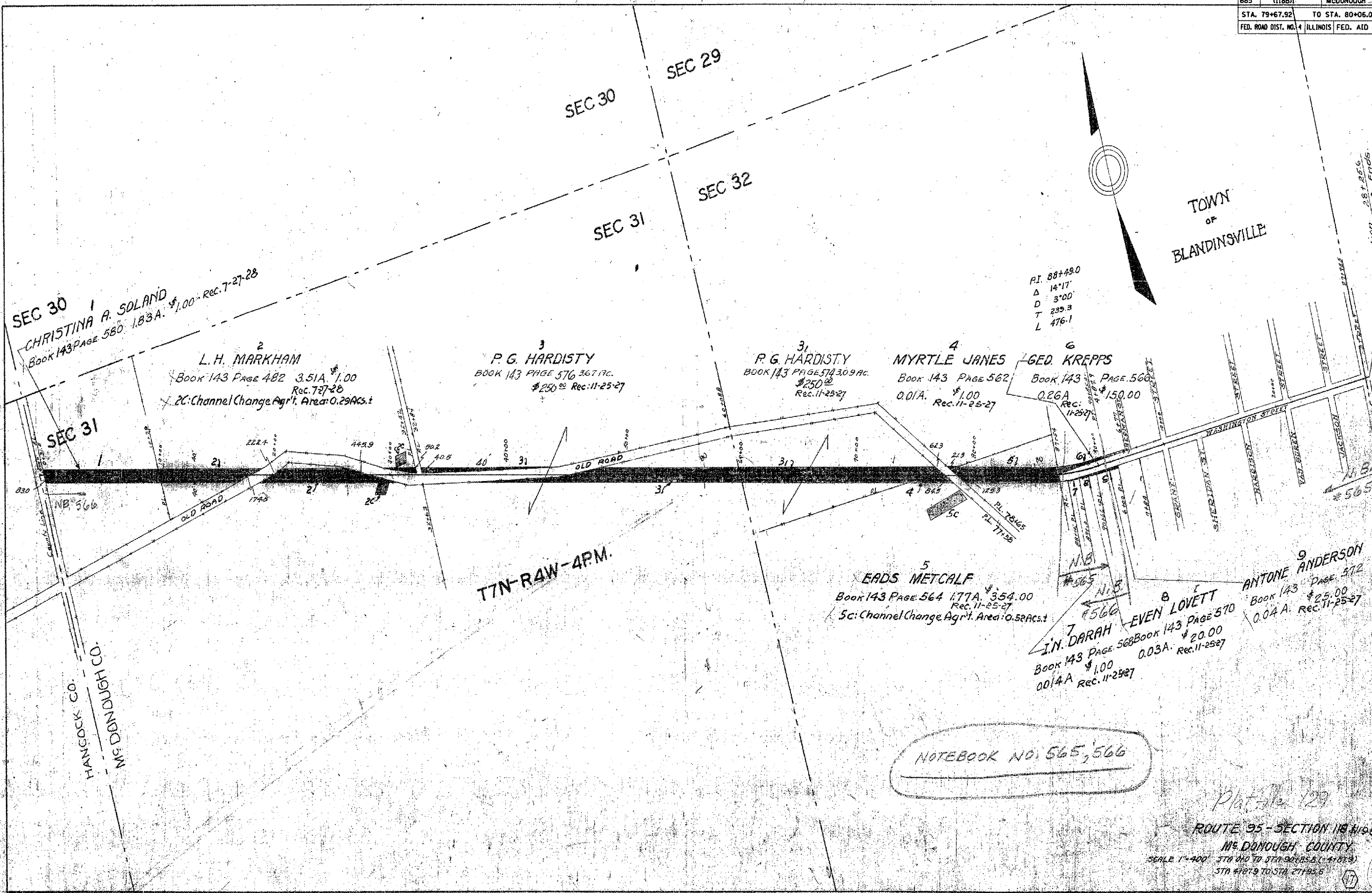

SEC 30  
CHRISTINA A. SOLAND  
Book 143 PAGE 580 1.83A. \$1.00 Rec. 7-27-28

2  
L. H. MARKHAM  
Book 143 Page 482 3.51A. \$1.00  
Rec. 7-27-28  
2C: Channel Change Agr't. Area: 0.29 ACs.

3  
P. G. HARDISTY  
BOOK 143 PAGE 576 367 AC.  
\$250.00 Rec. 11-25-27

3  
P. G. HARDISTY  
BOOK 143 PAGE 574 30.9 AC.  
\$250.00 Rec. 11-25-27

4  
MYRTLE JANES  
Book 143 PAGE 562  
O.D.I.A. \$1.00  
Rec. 11-25-27

6  
GED. KREPPS  
Book 143 PAGE 566  
0.26A \$150.00  
Rec. 11-25-27

5  
EADS METCALF  
Book 143 Page 564 1.77A. \$354.00  
Rec. 11-25-27  
5c: Channel Change Agr't. Area: 0.52 ACs.

7  
J.N. DARAH  
Book 143 PAGE 568  
0.014A \$1.00  
Rec. 11-25-27

8  
EVEN LOVETT  
Book 143 PAGE 570  
0.03A. \$20.00  
Rec. 11-25-27

9  
ANTONE ANDERSON  
Book 143 Page 572  
0.04A. \$25.00  
Rec. 11-25-27

PI. 88+49.0  
Δ 14'17"  
D 3'00"  
T 239.3  
L 476.1

NOTEBOOK NO. 565, 566

Plat. 127  
ROUTE 95 - SECTION 118 N1/2S1/4E  
MCDONOUGH COUNTY  
SCALE 1"=400' STA 79+00 TO STA 90+25.6 (+187.3)  
STA 4187.9 TO STA 27195.6

PLOTTED BY STEVE  
 CHECKED BY M. JOHNSON

PLOT DATE : 08/28/05-07  
 FILE NAME : \\S:\GIS\GSDATA\118D05\CONTRACTS\Emergency\68765\_SHEETS\8012\_IL\_Route118E.dgn  
 USER : MRE