CONTRACT NO. 72624

F.A.P. RTE.	SECTION	COUNTY	TOTAL SHEETS	SHEET NO.
753	143RS-6	CHRISTIAN	127	77
STA. 148+00		TO STA.151+50		
FED. ROAD DIST. NO.	ILLINOIS	FED. AID PROJECT		

SHEET 7 OF 26

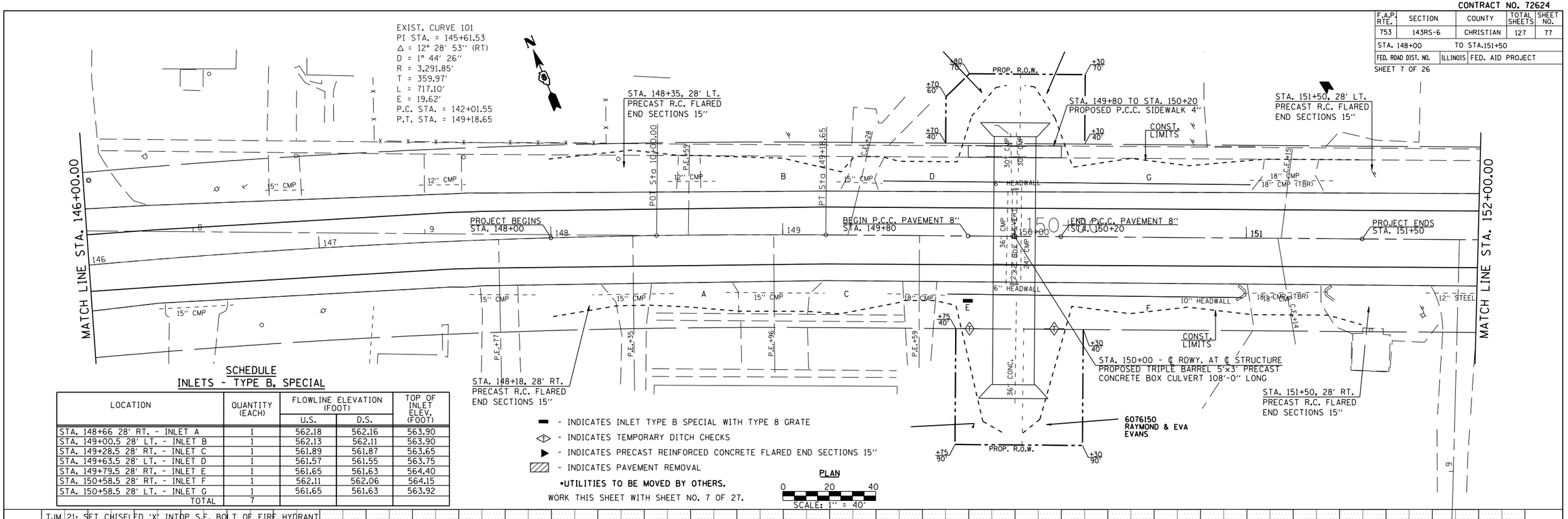

SCHEDULE
INLETS - TYPE B, SPECIAL

LOCATION	QUANTITY (EACH)	FLOWLINE ELEVATION (FOOT) U.S.	FLOWLINE ELEVATION (FOOT) D.S.	TOP OF INLET ELEV. (FOOT)
STA. 148+66 28' RT. - INLET A	1	562.18	562.16	563.90
STA. 149+00.5 28' LT. - INLET B	1	562.13	562.11	563.90
STA. 149+28.5 28' RT. - INLET C	1	561.89	561.87	563.65
STA. 149+63.5 28' LT. - INLET D	1	561.57	561.55	563.75
STA. 149+79.5 28' RT. - INLET E	1	561.65	561.63	564.40
STA. 150+58.5 28' RT. - INLET F	1	562.11	562.06	564.15
STA. 150+58.5 28' LT. - INLET G	1	561.65	561.63	563.92
TOTAL	7			

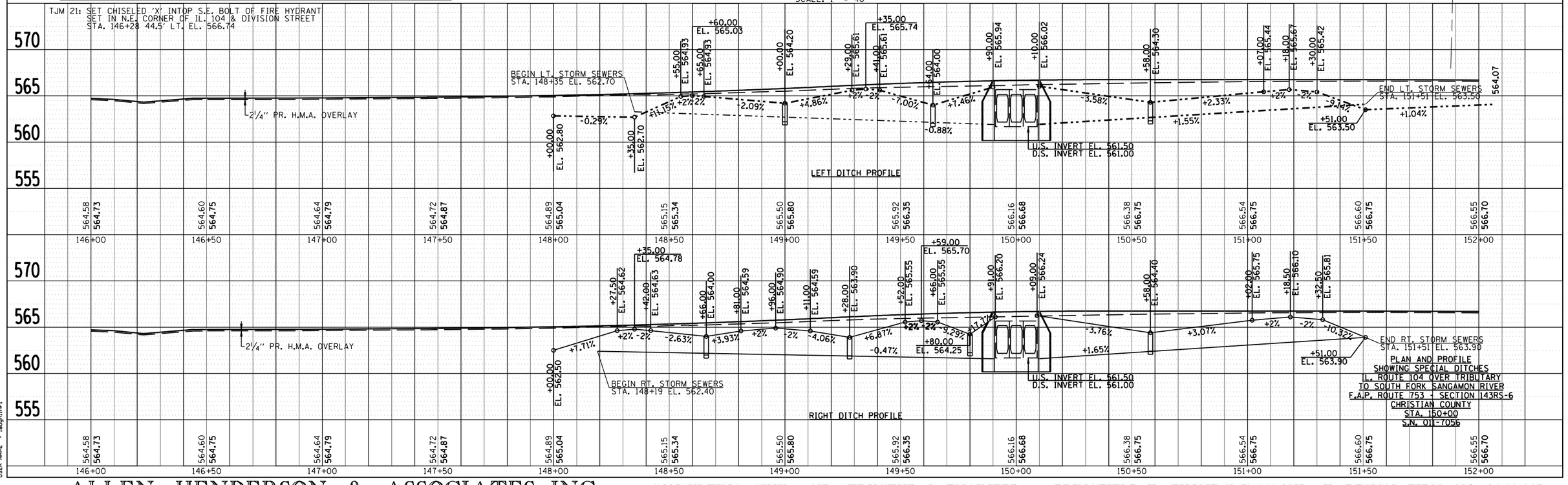

PLAN
SURVEYED
PLOTTED
ALIGNMENT CHECKED
ELV. OF INV. CHECKED
PROF. FILE NAME

PROFILE
SURVEYED
PLOTTED
GRADES CHECKED
B.M. NOTED
PROFILE NOTATIONS CHKD

NOTE BOOK NO.

BY | DATE

PLOT DATE = Dec-12-2007 10:36:23AM
FILE NAME = c:\pr-projects\ed53581\sh.final\sht 008.dgn
PLOT SCALE = 2.25' / IN.
USER NAME = leaghlir