

CONTRACT NO. 72943

F.A.U. RTE.	SECTION	COUNTY	TOTAL SHEETS	SHEET NO.
11RS-8		ADAMS	64	51
STA. 2338+38.00		TO STA. 2341+00.00		
FED. ROAD DIST. NO.		ILLINOIS FED. AID PROJECT		
7810 & 7825 (IL 96)				

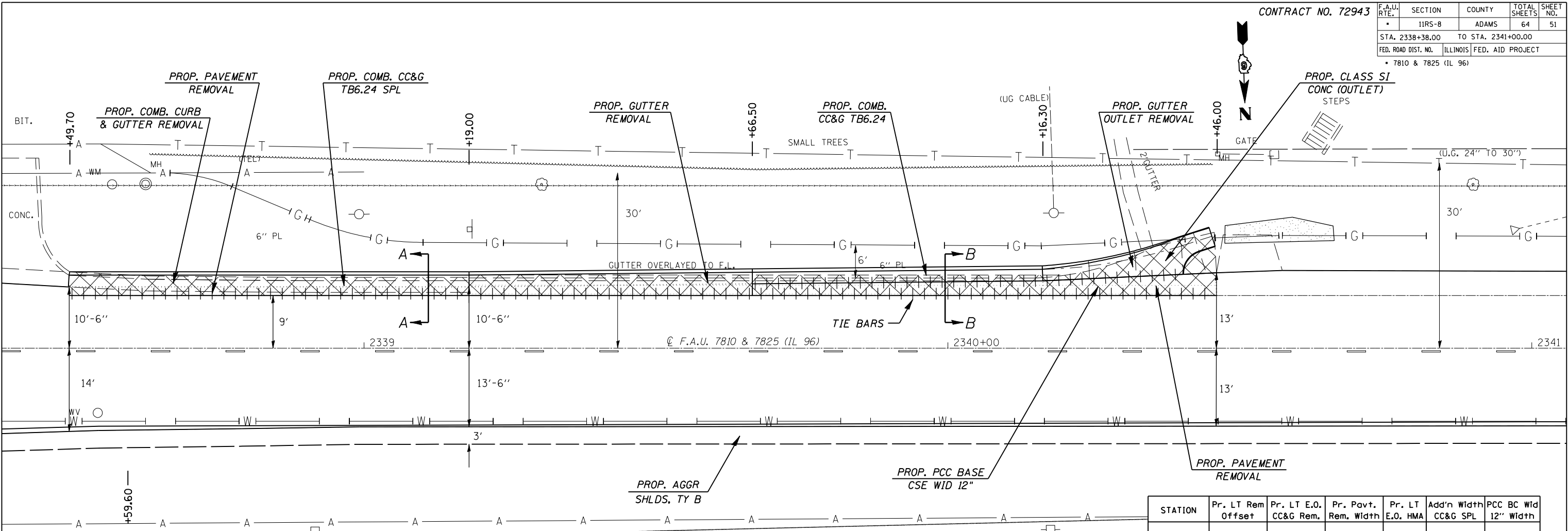

STATION	Pr. LT Rem Offset	Pr. LT E.O. CC&G Rem.	Pr. Pavt. Rem. Width	Pr. LT E.O. HMA	Add'n Width CC&G SPL	PCC BC Wid 12" Width
2338+49.70	9.0	10.50	1.50	10.50	1.50	
2338+75.00	9.0	9.67	0.67	10.50	1.50	
2339+00.00	9.0	9.54	0.54	10.50	1.50	
2339+19.00	9.0	9.54	0.54	10.50	1.50	
2339+25.00	9.0			10.56	1.56	
2339+50.00	9.0			10.82	1.82	
2339+66.50	9.0			11.00	2.00	2.00
2339+75.00	9.0			11.08		2.08
2340+00.00	9.0			11.33		2.33
2340+16.30	9.0		2.50	11.50		2.50
2340+25.00	9.0		2.94	11.94		2.94
2340+46.00	9.0		4.00	13.00		4.00

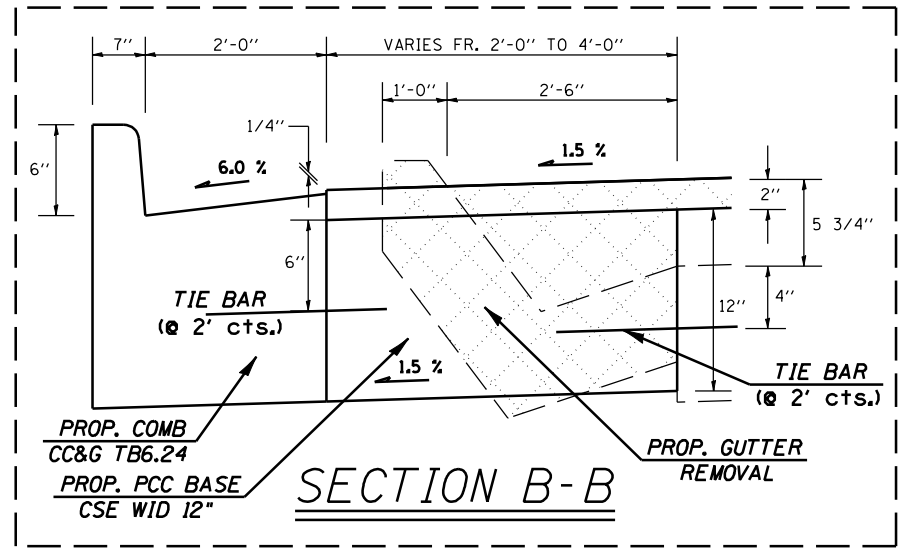
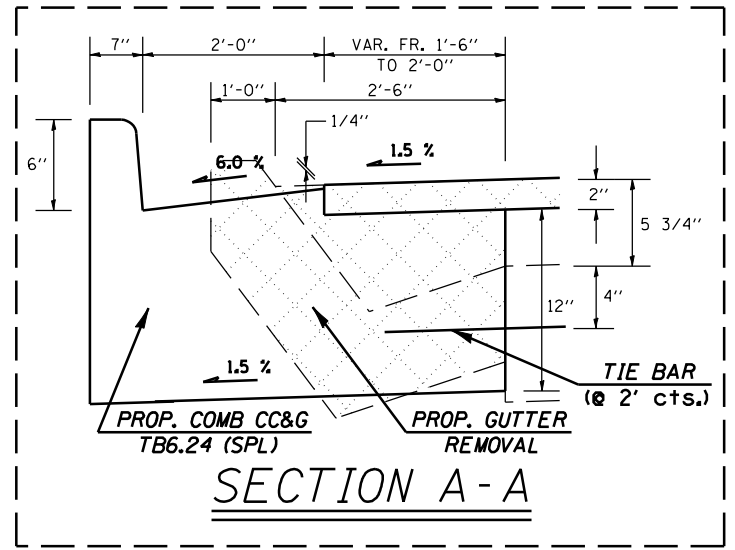

Tie Bars shall conform to Article 508.07 in the Standard Specifications for Road and Bridge Construction Manual and shall be paid for as follows:

- (a) Fr. Sta 2338+49.70 to 2339+66.50 LT, Tie Bars shall be included in the cost for Combination Concrete Curb & Gutter, Type B-6.24 (Special).
- (b) Fr. Sta 2339+66.50 to 2340+46.00 LT, Tie Bars that are drilled into the Exist. PCC Pavement shall be included in the cost for PCC Base Course Widening, 12".
- (c) Fr. Sta 2339+66.50 to 2340+16.30 LT, Tie Bars between Prop. Curb & Gutter and Pavement Widening shall be included in the cost for Combination Concrete Curb & Gutter, Type B-6.24.
- (d) Fr. Sta 2340+16.30 to 2340+46.00 LT, Tie Bars Between Prop. Gutter Outlet and Pavement Widening shall be included in the cost for Class SI Concrete (Outlet).

REVISIONS	
NAME	DATE

ILLINOIS DEPARTMENT OF TRANSPORTATION
DRAINAGE DETAILS
 F.A.U. Route 7810 & 7825 (IL 96)
 Section 11RS-8
 ADAMS COUNTY
 SCALE: VERT. DRAWN BY: RSC
 HORIZ. CHECKED BY:
 DATE: JULY 19, 2007

PLOT DATE = No-02-2007 01:15:08PM
 FILE NAME = c:\projects\650605\shdetails.dgn
 PLOT SCALE = 1/8"=1'-0" / IN.
 USER NAME = laughlin-1