

T.1N.-R.7E., 3rd P.M., BEDFORD TWP.

10/22/2007 c:\projects\view\74040\p\0104pa.dgn

SW 1/4 SW 1/4
SEC. 26

NW 1/4 NW 1/4
SEC. 35

CURVE C1
 PI STA. = 388+08.00
 $\Delta = 0^\circ 25' 00''$ (LT)
 $D = 0^\circ 02' 30''$
 $R = 137,509.26'$
 $T = 500.00'$
 $L = 1,000.00'$
 $E = 0.91'$
 $e = \text{-----}$
 $T.R. = \text{-----}$
 $S.E. RUN = \text{-----}$
 P.C. STA. = 383+08.00
 P.T. STA. = 393+08.00

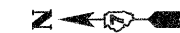

**END OF PROJECT
STA. 391+00**

**BEGINNING OF PROJECT
STA. 378+00**

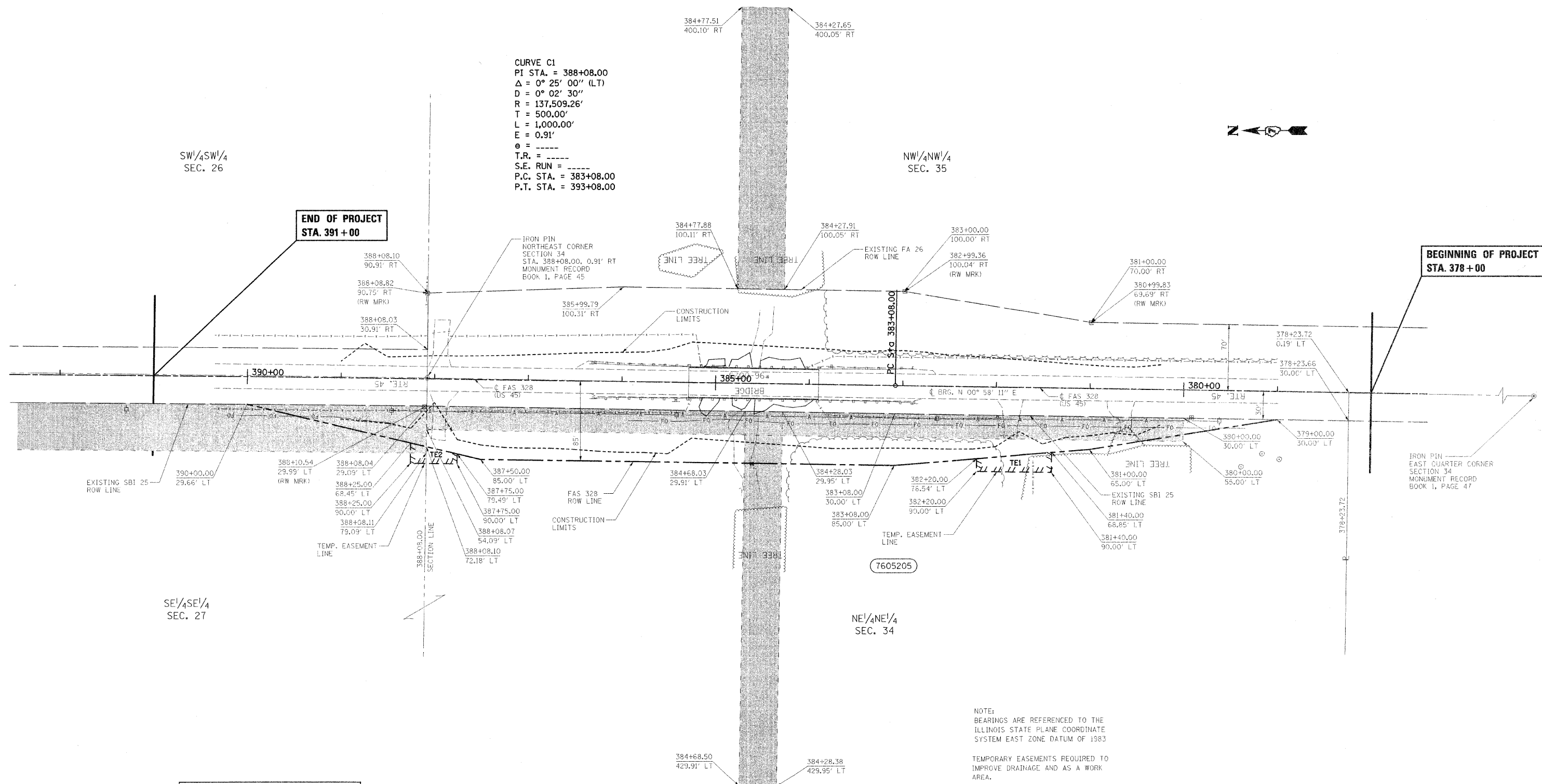

SE 1/4 SE 1/4
SEC. 27

NE 1/4 NE 1/4
SEC. 34

NOTE:
BEARINGS ARE REFERENCED TO THE ILLINOIS STATE PLANE COORDINATE SYSTEM EAST ZONE DATUM OF 1983

TEMPORARY EASEMENTS REQUIRED TO IMPROVE DRAINAGE AND AS A WORK AREA.

UTILITIES:
 TELEPHONE- WABASH TELEPHONE COOP
 PETROLEUM- TRUNKLINE GAS CO.
 ELECTRICITY- AMEREN CIPS
 ELECTRICITY- WAYNE WHITE CO. ELEC.
 WATER- WESTERN WAYNE WATER DIST.
 FIBER OPTIC- VERIZON

- ⊙ - IRON PIN
- ⊠ - ROW MARKER
- (R) RECORDED DISTANCE
- SBI 25 BORROW PIT

PARCEL	OWNER	AREA TAKEN		EASEMENT	AREA REM	INST	RECORDED			EXCESS	
		ADD	EXIST				MICRO FILM NO	DATE	BOOK	PAGE	AREA
7605205	GRAINERY FARMS LLC TEMPORARY EASEMENT 1 TEMPORARY EASEMENT 2	1.016 AC.	1.213 AC.	0.050 AC. 0.032 AC. 0.018 AC.	103.781 AC.						

**RIGHT OF WAY PLANS
FAS ROUTE 328**
 PROJECT SECTION (10BR-2)B-1
 STATION 378+00 TO
 STATION 392+00
 COUNTY WAYNE
 SCALE 1"=50' SHEET 2 OF 4

DRAWN BY
WRITTEN BY
CHECKED BY
INSPECTED BY