

F.A.S. RITE.	SECTION	COUNTY	TOTAL SHEETS	SHEET NO.
MS2	SBR-2	WASHINGTON	97	46
STA.	TO STA.			
ILL. ROAD DIST. NO.	ILLINOIS FED. AID PROJECT			

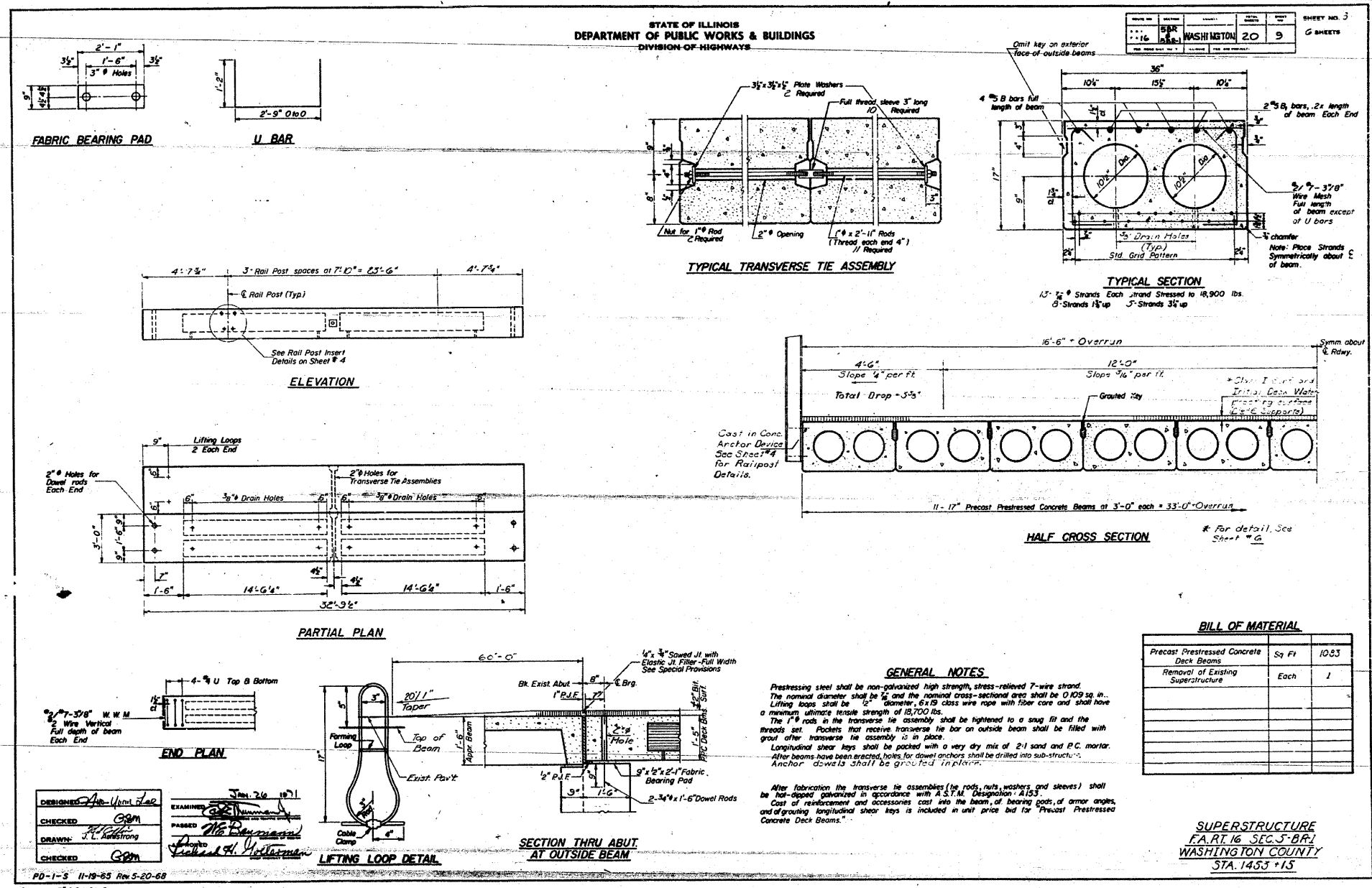

**SUPERSTRUCTURE  
F.A.R.T. 16 SEC. 5-BR1  
WASHINGTON COUNTY  
STA. 1453 +15**

S.N. 095-0077

FOR INFORMATION ONLY

REVISIONS		ILLINOIS DEPARTMENT OF TRANSPORTATION EXISTING STRUCTURE PLANS
NAME	DATE	
		FAS ROUTE 1832 SECTION 5BR-2 WASHINGTON COUNTY

SCALE: VERT. \_\_\_\_\_  
HORIZ. \_\_\_\_\_  
DATE \_\_\_\_\_ DRAWN BY \_\_\_\_\_  
CHECKED BY \_\_\_\_\_

PLOT DATE = 11/29/2007  
FILE NAME = c:\pvc\jess\sub\1185\plan\1185185.dgn  
PLOT SCALE = 50.0000 / 1 IN.  
REFERENCE = #REF#