

STATE OF ILLINOIS
DEPARTMENT OF TRANSPORTATION

F.A.I. RTE.	SECTION	COUNTY	TOTAL SHEETS	SHEET NO.
VAR.	D6 ITS 2025-1	VARIOUS	3	1
		ILLINOIS	CONTRACT NO. 72590	

FOR INDEX OF SHEETS, SEE SHEET NO. 2

PROPOSED IMPROVEMENTS

VARIOUS SECTION D6 ITS 2025-1
ITS MAINTENANCE

VARIOUS CO.
C-96-057-25

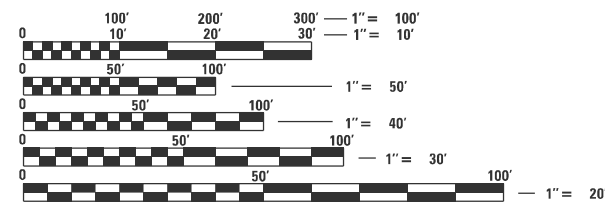

FULL SIZE PLANS HAVE BEEN PREPARED USING STANDARD ENGINEERING SCALES, REDUCED SIZED PLANS WILL NOT CONFORM TO STANDARD SCALES. IN MAKING MEASUREMENTS ON REDUCED PLANS, THE ABOVE SCALES MAY BE USED.

J.U.L.I.E.
JOINT UTILITY LOCATION INFORMATION FOR EXCAVATION
1-800-892-0123
OR 811

PROJECT ENGINEER : MIKE HAMBY - (217)524-7765
PROJECT MANAGER : TIM SHARP - (217)524-9160

CONTRACT NO. 72590

STATE OF ILLINOIS
DEPARTMENT OF TRANSPORTATION

SUBMITTED December 17 20 24

[Signature]
REGION FOUR ENGINEER

January 31 20 25

[Signature]
ENGINEER OF DESIGN AND ENVIRONMENT

January 31 20 25

[Signature]
DIRECTOR OF HIGHWAYS PROJECT IMPLEMENTATION



PRINTED BY THE AUTHORITY
OF THE STATE OF ILLINOIS

INDEX OF SHEETS

SHEET NO.	DESCRIPTION
1.	COVER SHEET
2.	INDEX OF SHEETS, STANDARDS, GENERAL NOTES & SIGNATURE
3.	SUMMARY OF QUANTITIES

STANDARDS

STANDARD NO.	DESCRIPTION
701001-02	OFF-RD OPERATIONS, 2L, 2W, MORE THAN 15' (4.5m) AWAY
701006-05	OFF-RD OPERATIONS, 2L, 2W, 15' (4.5m) TO 24' (600 mm) AWAY FROM PAVEMENT EDGE
701101-05	OFF-RD OPERATIONS, MULTILANE, 15' TO 24" FROM EDGE OF PAVEMENT
701106-02	OFF-RD OPERATIONS, MULTILANE, MORE THAN 15' (4.5 m) AWAY
701201-05	LANE CLOSURE, 2L, 2W, DAY ONLY, FOR SPEEDS \geq 45 MPH
701206-05	LANE CLOSURE, 2L, 2W, NIGHT ONLY, FOR SPEEDS \geq 45 MPH
701301-04	LANE CLOSURE, 2L, 2W, SHORT TIME OPERATIONS
701400-12	APPROACH TO LANE CLOSURE, FREEWAY/EXPRESSWAY
701401-13	LANE CLOSURE, FREEWAY/EXPRESSWAY
701406-13	LANE CLOSURE, FREEWAY/EXPRESSWAY, DAY OPERATIONS ONLY
701411-09	LANE CLOSURE, MULTILANE, AT ENTRANCE OR EXIT RAMP, FOR SPEEDS \geq 45 MPH
701421-08	LANE CLOSURE, MULTILANE, DAY OPERATIONS ONLY, FOR SPEEDS \geq 45 MPH TO 55 MPH
701422-10	LANE CLOSURE, MULTILANE, FOR SPEED \geq 45 MPH TO 55 MPH
701446-11	TWO LANE CLOSURE, FREEWAY/EXPRESSWAY
701451-05	RAMP CLOSURE FREEWAY/EXPRESSWAY
701456-05	PARTIAL EXIT RAMP CLOSURE FREEWAY/EXPRESSWAY
701601-09	URBAN LANE CLOSURE, MULTILANE, 1W OR 2W WITH NONTRAVERSABLE MEDIAN
701606-10	URBAN SINGLE LANE CLOSURE, MULTILANE, 2W WITH MOUNTABLE MEDIAN
701701-10	URBAN LANE CLOSURE, MULTILANE INTERSECTION
701801-06	SIDEWALK, CORNER OR CROSSWALK CLOSURE
701901-10	TRAFFIC CONTROL DEVICES

STATE OF ILLINOIS DEPARTMENT OF TRANSPORTATION DIVISION OF HIGHWAYS DISTRICT 6	
EXAMINED	December 20, 20 24
	
ENGINEER OF OPERATIONS	
EXAMINED	December 20, 20 24
	
ENGINEER OF PROJECT IMPLEMENTATION	
EXAMINED	December 20, 20 24
	
ENGINEER OF PROGRAM DEVELOPMENT	

0-01324-6001
CONSTR. CODE
100% STATE
VARIOUS
ITS
0043
RURAL

CODE NO.	ITEM	UNIT	TOTAL QUANTITY	
81028340	UNDERGROUND CONDUIT, PVC 1 1/2"	FOOT	1500	1500
81400100	HANDHOLE	EACH	6	6
87900200	DRILL EXISTING HANDHOLE	EACH	6	6
X0327495	JOURNEYMAN ELECTRICIAN	HOURL	200	200
X0327497	PICK-UP TRUCK	HOURL	200	200
X0327499	BUCKET TRUCK (LENGTH 35 TO 65 FEET)	HOURL	150	150
X0327500	ARROWBOARD (TRAILER MOUNTED)	HOURL	50	50
X0327501	ATTENUATOR, CRASH (TRUCK MOUNTED)	HOURL	50	50
X8710029	FIBER OPTIC CABLE 24 FIBERS, SINGLE MODE	FOOT	1500	1500
X8710103	ETHERNET SWITCH	EACH	10	10

FILE NAME =	USER NAME = Timothy.Sharp	DESIGNED -	REVISED -
p:\1\dot-pw.bentley.com\PWIDOT\Documents\IDOT Offices\District 6\ORD Projects\0672590\Drawings\CAD\Sheet\MS2590-sht-3-500.dwg		CHECKED -	REVISED -
Default	PLOT DATE = 12/17/2024	DATE -	REVISED -

**STATE OF ILLINOIS
DEPARTMENT OF TRANSPORTATION**

SUMMARY OF QUANTITIES

SCALE: SHEET OF SHEETS STA. TO STA.

F.A. RTE.	SECTION	COUNTY	TOTAL SHEETS	SHEET NO.
VAR	D6 ITS 2025-I	VARIOUS	3	3
			CONTRACT NO. 72590	
ILLINOIS FED. AID PROJECT				