

PT OF NW 1/4 SEC 27 & PT OF NE 1/4 SEC 28, T36N, R12E OF THE 3RD PM, COOK CO. IL

PARCEL No.	OWNER	TOTAL HOLDINGS (ACRES)	PART TAKEN (ACRES)	PREVIOUSLY DEDICATED (ACRES)	REMAINDER (ACRES)	EASEMENT AREA (ACRES)	PERMANENT INDEX NUMBER	PURPOSE OF EASEMENT	ACQUIRED BY
OH40011	SSM HEALTH CARE	60.009	2.398	0.000	57.611	0.000	27-27-100-015	N/A	
OH40011TE-A		N/A	N/A	N/A	N/A	0.051	27-27-100-019	TEMPORARY	
OH40011TE-B		N/A	N/A	N/A	N/A	0.197		TEMPORARY	

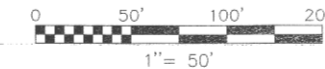

F.A.P. ROUTE	SECTION	COUNTY	TOTAL SHEETS	SHEET NO.
330/US 45	131st St to 179th St	COOK	98	52
STATION 93+00 TO STATION 108+00				
FED. ROAD DIST. NO. 1	ILLINOIS	FED. AID PROJECT		

October 5, 2011 - 15:04 Dep Name: P:\st14\Drawings\Plot of Highway\08-STA-091-108.dwg Updated By: beright

SEE SHEET 7

SEE SHEET 9

R.O.W. PLAT	MADE	CHECKED	INKED	DATE	BY

NOTEBOOK NO.

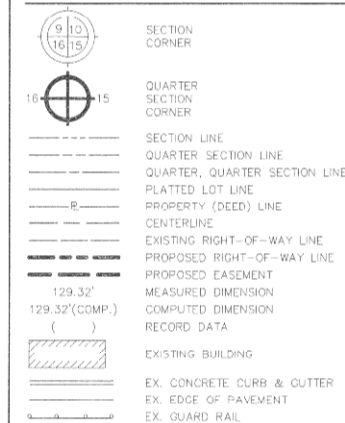

LEGEND

<ul style="list-style-type: none"> ⊕ SECTION CORNER ⊙ QUARTER SECTION CORNER — SECTION LINE - - - QUARTER SECTION LINE - - - QUARTER, QUARTER SECTION LINE - - - PLATTED LOT LINE - - - PROPERTY (DEED) LINE - - - CENTERLINE - - - EXISTING RIGHT-OF-WAY LINE - - - PROPOSED RIGHT-OF-WAY LINE - - - PROPOSED EASEMENT 129.32' MEASURED DIMENSION 129.32'(COMP.) COMPUTED DIMENSION () RECORD DATA ▨ EXISTING BUILDING ▬ EX. CONCRETE CURB & GUTTER ▬ EX. EDGE OF PAVEMENT ▬ EX. GUARD RAIL 	<ul style="list-style-type: none"> ⊕ PK NAIL SET ⊙ REPLACED AFTER CONSTRUCTION ⊙ IRON ROD SET ⊙ IRON PIPE OR ROD FOUND ⊙ CUT CROSS FOUND OR SET ⊙ T1 THESE STAKES REFERENCE FOUND OR SET MONUMENTATION, WITNESS POINTS SET TO AID IN THE RECOVERY AND ESTABLISHMENT OF THE PROPOSED CENTERLINE OF CONSTRUCTION. ⊙ T2 ⊙ T3 ■ STAKING OF PROPOSED RIGHT OF WAY. MARKER TO MONUMENT THE POSITION SHOWN, IDENTIFIED BY INSCRIPTION DATA AND SURVEYORS REGISTRATION NUMBER. POB POINT OF BEGINNING POC POINT OF COMMENCEMENT ⊙ EX. MISCELLANEOUS MANHOLE (MH) ⊙ EX. STORM MANHOLE (MH) ⊙ EX. STORM CATCH BASIN (CB) ⊙ EX. STORM INLET (INL) ⊙ EX. FLARED END SECTION (FES) 	<ul style="list-style-type: none"> ⊙ EX. SANITARY MANHOLE (SMH) ⊙ EX. FIRE HYDRANT/AUX. VALVE ⊙ EX. VALVE BOX ⊙ EX. VALVE VAULT (V.V.) ⊙ EX. IRRIGATION CONTROL BOX ⊙ EX. ELECTRICAL METER ⊙ EX. ELECTRICAL OUTLET ⊙ EX. UTILITY POLE ⊙ EX. UTILITY POLE WITH LIGHT ⊙ EX. GUY WIRE ⊙ EX. LIGHT STANDARD ⊙ EX. STREET LIGHT ⊙ EX. GROUND LIGHT ⊙ EX. SIGN ⊙ EX. DOUBLE POLE SIGN ⊙ EX. MAILBOX ⊙ EX. BOLLARD ⊙ EX. FLAG POLE
---	---	---

UNSUBDIVIDED LAND
COOK COUNTY FOREST PRESERVE
'ORLAND GRASSLAND'

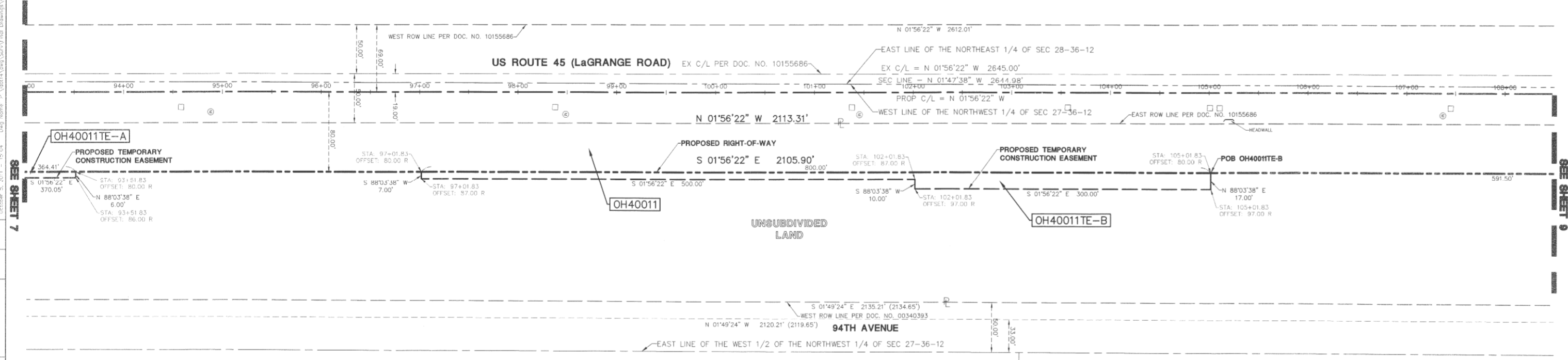

STATE OF ILLINOIS)
) SS
COUNTY OF DUPAGE)

I, WILLIAM W. WRIGHT, DO HEREBY DECLARE THAT I HAVE SURVEYED THE PLAT OF HIGHWAYS SHOWN HEREON IN SECTIONS 33 AND 34, TOWNSHIP 36 NORTH, RANGE 12 EAST OF THE THIRD PRINCIPAL MERIDIAN, ALL IN COOK COUNTY, ILLINOIS; THAT THE SURVEY IS TRUE AND COMPLETE AS SHOWN TO THE BEST OF MY KNOWLEDGE AND BELIEF; THAT THE PLAT CORRECTLY REPRESENTS SAID SURVEY; THAT ALL MONUMENTS FOUND AND ESTABLISHED ARE OF PERMANENT QUALITY AND OCCUPY THE POSITIONS SHOWN THEREON AND THAT THE MONUMENTS ARE SUFFICIENT TO ENABLE THE SURVEY TO BE RETRACED, MADE FOR THE DEPARTMENT OF TRANSPORTATION, STATE OF ILLINOIS.

DATED AT LOMBARD, ILLINOIS THIS 17TH DAY OF OCTOBER A.D., 2011.

William W. Wright
WILLIAM W. WRIGHT
ILLINOIS PROFESSIONAL LAND SURVEYOR NO. 3502
LICENSE EXPIRES NOVEMBER 30, 2012



BEARINGS SHOWN HEREON ARE BASED ON ILLINOIS STATE PLANE COORDINATES, EAST ZONE, NORTH AMERICAN DATUM OF 1983. ALL COORDINATE AND DIMENSIONAL VALUES SHOWN HEREON ARE "GROUND" NOT "GRID".

COMBINED SCALE FACTOR (GROUND TO GRID) = 0.999966013

REVISION DATE	DESCRIPTION	INITIALS
10/17/11	ISSUED FINAL SURVEY TO IDOT	BJP
08/15/11	DELETED TOTAL HOLDING DETAIL FOR PARCEL OH40145	WWW
07/27/11	ADDED POINT NUMBERS FOR COORDINATE TABLE	WWW
07/14/11	DELETE TEMPORARY EASEMENTS OH40145TE-B, OH40145TE-C, OH40145TE-D, & OH40145TE-E	BJP
02/14/11	PER ENGINEERING CONSULTANT MEMO	BJP
10/15/10	REVISED TOTAL HOLDING FOR PARCEL OH40145	BJP
09/17/10	PER IDOT REVIEW	BJP
		INITIALS

SEE SHEET 52 FOR COORDINATE VALUES FOR CENTERLINE POINTS, SECTIONS CORNERS AND ROW MONUMENTS

RECEIVED
OCT 24 2011
PLATS & LEGALS

IDOT14 - 090746 SHEET 1 IS A COVER SHEET AND IS NOT RECORDED



PLAT OF HIGHWAYS
STATE OF ILLINOIS
DEPARTMENT OF TRANSPORTATION
FAP 330/US ROUTE 45
SECTION: 131st St to 179th St COOK COUNTY
PROJECT: JOB NO. R-90-004-07
STATION 93+00 TO STATION 108+00

SCALE: 1" = 50' SHEET 8 OF 55

BUREAU OF LAND ACQUISITION
201 WEST CENTER COURT
SCHAUMBURG, ILLINOIS 60196

RECORDING: RECORDED ON AS DOCUMENT NO.