

PT OF SE 1/4 SEC 21 & PT OF SW 1/4 SEC 22, T36N, R12E OF THE 3RD PM, COOK CO. IL

PARCEL NO.	OWNER	TOTAL HOLDINGS (ACRES)	PART TAKEN (ACRES)	PREVIOUSLY DEDICATED (ACRES)	REMAINDER (ACRES)	EASEMENT AREA (ACRES)	PERMANENT INDEX NUMBER	PURPOSE OF EASEMENT	ACQUIRED BY
OH40014		16.217	0.519	0.000	15.698	0.000	27-22-300-024	N/A	
OH40014TE-A	ADVOCATE HEALTH AND HOSPITALS CORPORATION	N/A	N/A	N/A	N/A	0.516		TEMPORARY	
OH40014TE-B		N/A	N/A	N/A	N/A	260 SQ. FT. 0.006 AC.		TEMPORARY	
OH40015	ROMANA MARTINEZ	1.031	0.060	0.000	0.971	0.105	27-22-300-021	TEMPORARY	
OH40016	GREATBANC TRUST COMPANY AS TRUSTEE UNDER TRUST NO. 8418	8.206	0.082	0.000	8.124	0.165	27-22-300-011	TEMPORARY	
OH40017	FIRST NATIONAL BANK IN CHICAGO HEIGHTS AS TRUSTEE UNDER TRUST NO. 1447	0.377	0.030	0.000	0.347	0.088	27-22-300-008	TEMPORARY	
OH40018	KATHLEEN E. SCHLENKER TRUST DATED OCTOBER 16, 1992	1.789	0.090	0.000	1.699	0.113	27-22-300-023	TEMPORARY	
OH40019	LIT REAL ESTATE COMPANY, INC.	10.204	0.108	0.000	10.096	0.129	27-22-300-025	TEMPORARY	
OH40138	B & G REALTY	11.604	0.128	0.000	11.476	0.135	27-21-401-008	TEMPORARY	
OH40139	NORTH STAR TRUST COMPANY AS TRUSTEE UNDER TRUST NO. 8274	6.842	0.105	0.000	6.737	0.066	27-21-403-014	TEMPORARY	
OH40140	MAE G. DOLJANN	5.448	0.038	0.000	5.410	0.058	27-21-403-012	TEMPORARY	
OH40141	K2 DEVELOPMENT, LLC	1.230	0.010	0.000	1.220	0.058	27-21-403-010	TEMPORARY	

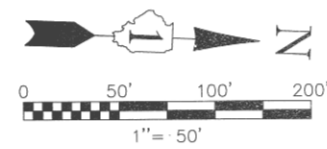
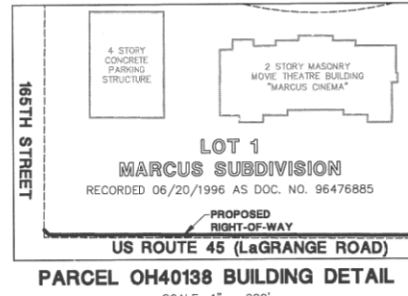

F.A.P. ROUTE	SECTION	COUNTY	TOTAL SHEETS	SHEET NO.
330/US 45	131st St to 179th St	COOK	98	54

STATION 123+00 TO STATION 137+00  
FED. ROAD DIST. NO. 1 ILLINOIS FED. AID PROJECT

LINE	BEARING	LENGTH	LINE	BEARING	LENGTH	LINE	BEARING	LENGTH
L1	N 88°19'23" E	4.19'	L14	S 01°57'05" E	4.42'	L28	N 88°13'12" E	15.02'
L2	N 86°52'04" E	15.00'	L15	N 88°02'55" E	16.00'	L29	N 88°12'03" E	13.25'
L3	S 86°42'53" W	15.00'	L16	S 88°02'55" W	30.00'	L30	N 88°12'03" E	15.01'
L4	N 88°19'23" E	15.00'	L17	S 01°57'05" E	41.11'	L31	S 88°12'03" W	32.26'
L5	N 88°19'23" E	12.82'	L18	N 88°25'30" E	19.02'	L32	N 87°03'24" E	31.00'
L6	S 01°57'05" E	63.35'	L19	N 88°25'30" E	22.46'	L33	N 01°57'05" W	51.50'
L7	N 88°19'23" E	25.00'	L20	N 01°51'26" W	37.03'	L34	N 46°53'40" W	21.23'
L8	N 87°40'43" E	5.00'	L21	N 88°31'37" E	16.35'	L35	N 88°09'44" E	20.39'
L9	S 87°26'53" W	15.00'	L22	S 88°02'55" W	20.00'	L36	S 87°03'24" W	15.00'
L10	N 88°19'23" E	12.14'	L23	S 01°57'05" E	33.52'	L37	S 88°09'44" W	15.51'
L11	N 88°19'23" E	25.00'	L24	N 88°02'55" E	24.00'	L38	N 43°06'20" E	14.13'
L12	N 88°19'23" E	11.96'	L25	N 88°02'55" E	20.00'			
L13	N 88°19'23" E	15.00'	L27	N 88°13'12" E	5.98'			

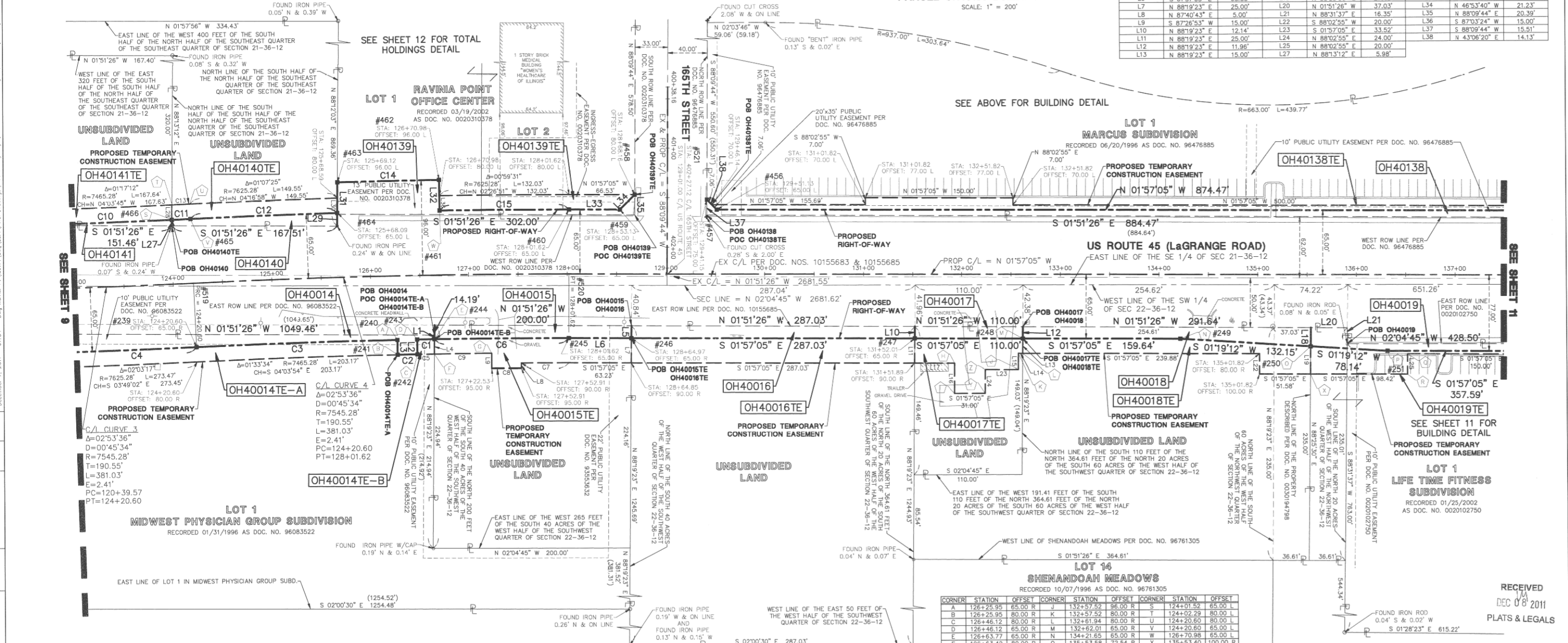

**LEGEND**

SECTION CORNER	PK NAIL SET	EX. SANITARY MANHOLE (SMH)
QUARTER SECTION CORNER	REPLACED AFTER CONSTRUCTION	EX. FIRE HYDRANT/AUX. VALVE
SECTION LINE	IRON ROD SET	EX. VALVE BOX
QUARTER SECTION LINE	IRON PIPE OR ROD FOUND	EX. VALVE VAULT (V.V.)
QUARTER, QUARTER SECTION LINE	CUT CROSS FOUND OR SET	EX. IRRIGATION CONTROL BOX
PLATTED LOT LINE	THESE STAKES REFERENCE FOUND OR SET MONUMENTATION, WITNESS POINTS SET TO AID IN THE RECOVERY AND ESTABLISHMENT OF THE PROPOSED CENTERLINE OF CONSTRUCTION.	EX. ELECTRICAL METER
PROPERTY (DEED) LINE		EX. ELECTRICAL OUTLET
CENTERLINE		EX. UTILITY POLE
EXISTING RIGHT-OF-WAY LINE		EX. UTILITY POLE WITH LIGHT
PROPOSED RIGHT-OF-WAY LINE		EX. GUY WIRE
PROPOSED EASEMENT		EX. LIGHT STANDARD
MEASURED DIMENSION		EX. STREET LIGHT
COMPUTED DIMENSION		EX. GROUND LIGHT
RECORD DATA		EX. SIGN
EXISTING BUILDING		EX. DOUBLE POLE SIGN
EX. CONCRETE CURB & GUTTER		EX. MAILBOX
EX. EDGE OF PAVEMENT		EX. BOLLARD
EX. GUARD RAIL		EX. FLAG POLE

**CURVE TABLE**

CURVE	RADIUS	LENGTH	CHORD BEARING	CHORD	DELTA
C1	7480.28'	17.50'	S 03°03'55" E	17.50'	0°08'03"
C2	7465.28'	19.96'	S 03°12'32" E	19.96'	0°09'11"
C3	7480.28'	203.58'	S 04°03'54" E	203.57'	1°33'34"
C4	7610.28'	384.31'	S 03°23'53" E	384.27'	2°53'36"
C5	7465.28'	17.12'	S 03°04'00" E	17.12'	0°07'53"
C6	7480.28'	136.67'	S 02°28'29" E	136.66'	1°02'49"
C7	7455.28'	48.14'	S 02°08'11" E	48.14'	0°22'12"
C8	7455.28'	29.99'	S 02°26'12" E	29.99'	0°13'50"
C9	7465.28'	58.48'	S 02°46'35" E	58.48'	0°26'56"
C10	7480.28'	151.59'	N 04°07'10" W	151.58'	1°09'40"
C11	7480.28'	18.91'	N 04°46'20" W	18.91'	0°08'42"
C12	7610.28'	148.76'	N 04°17'05" W	148.76'	1°07'12"
C13	7465.28'	18.11'	N 04°46'31" W	18.11'	0°08'20"
C14	7641.28'	103.16'	N 03°19'49" W	103.16'	0°46'25"
C15	7610.28'	131.77'	N 02°26'51" W	131.77'	0°59'31"

STATE OF ILLINOIS  
COUNTY OF DU PAGE) SS

I, WILLIAM W. WRIGHT, DO HEREBY DECLARE THAT I HAVE SURVEYED THE PLAT OF HIGHWAYS SHOWN HEREON IN SECTIONS 33 AND 34, TOWNSHIP 37 NORTH, RANGE 12 EAST OF THE THIRD PRINCIPAL MERIDIAN, AND SECTIONS 3, 4, 9, 10, 15, 16, 21, 22, 27, 28, 33 AND 34, TOWNSHIP 36 NORTH, RANGE 12 EAST OF THE THIRD PRINCIPAL MERIDIAN, ALL IN COOK COUNTY, ILLINOIS; THAT THE SURVEY IS TRUE AND COMPLETE AS SHOWN TO THE BEST OF MY KNOWLEDGE AND BELIEF; THAT THE PLAT CORRECTLY REPRESENTS SAID SURVEY; THAT ALL MONUMENTS FOUND AND ESTABLISHED ARE OF PERMANENT QUALITY AND OCCUPY THE POSITIONS SHOWN THEREON AND THAT THE MONUMENTS ARE SUFFICIENT TO ENABLE THE SURVEY TO BE RETRACED, MADE FOR THE DEPARTMENT OF TRANSPORTATION, STATE OF ILLINOIS.

DATED AT CHICAGO, ILLINOIS THIS 6TH DAY OF DECEMBER A.D., 2011.

WILLIAM W. WRIGHT  
3502 PROFESSIONAL LAND SURVEYOR STATE OF ILLINOIS  
LOWMEAD, ILLINOIS

ILLINOIS PROFESSIONAL LAND SURVEYOR NO. 3502  
LICENSE EXPIRES NOVEMBER 30, 2012

DESIGN FIRM LICENSE NO. 184003350  
LICENSE EXPIRES APRIL 30, 2013

BEARINGS SHOWN HEREON ARE BASED ON ILLINOIS STATE PLANE COORDINATES, EAST ZONE, NORTH AMERICAN DATUM OF 1983. ALL COORDINATE AND DIMENSIONAL VALUES SHOWN HEREON ARE "GROUND" NOT "GRID".

COMBINED SCALE FACTOR (GROUND TO GRID) = 0.999956013

REVISION DATE	DESCRIPTION	INITIALS
12/06/11	REVISED PARCEL OH40138TE PER IDOT	WWW
10/17/11	ISSUED FINAL SURVEY TO IDOT	BJP
07/27/11	ADDED POINT NUMBERS FOR COORDINATE TABLE	WWW
07/25/11	REVISED OWNER FOR PARCEL OH40019	BJP
03/22/11	REVISED OWNER FOR PARCEL OH40140	WWW

RECEIVED  
DEC 08 2011  
PLATS & LEGALS

DOT14 - 090746 SHEET 1 IS A COVER SHEET AND IS NOT RECORDED

**Manhard CONSULTING**  
700 Superior Street, Lombard, IL 60148  
Tel: 630.261.1800 Fax: 630.261.1800  
www.manhard.com

PLAT OF HIGHWAYS  
STATE OF ILLINOIS  
DEPARTMENT OF TRANSPORTATION  
FAP 330/US ROUTE 45  
SECTION: 131st St to 179th St COOK COUNTY  
PROJECT: JOB NO. R-90-004-07  
STATION 123+00 TO STATION 137+00

SCALE: 1" = 50' SHEET 10 OF 55

BUREAU OF LAND ACQUISITION  
201 WEST CENTER COURT  
SCHAUMBURG, ILLINOIS 60196

AS DOCUMENT NO.