

PT OF E 1/2 OF SEC 21 & PT OF W 1/2 OF SEC 22, T36N, R12E OF THE 3RD PM, COOK CO. IL

PARCEL No.	OWNER	TOTAL HOLDINGS (ACRES)	PART TAKEN (ACRES)	PREVIOUSLY DEDICATED (ACRES)	REMAINDER (ACRES)	EASEMENT AREA (ACRES)	PERMANENT INDEX NUMBER	PURPOSE OF EASEMENT	ACQUIRED BY
OH40019	LIF REAL ESTATE COMPANY, INC.	10.204	0.108	0.000	10.096	0.129	27-22-300-025	TEMPORARY	
OH40020	LIF REAL ESTATE COMPANY, INC.	0.542	0.050	0.000	0.492	0.049	27-22-320-001	TEMPORARY	
OH40021TE	16165 LAGRANGE ROAD, LLC	2.477	N/A	N/A	N/A	0.040	27-22-102-016	TEMPORARY	
OH40022TE	STANDARD BANK AND TRUST COMPANY AS TRUSTEE UNDER TRUST NO. 19902	5.153	N/A	N/A	N/A	408 SQ. FT. 0.009 AC.	27-22-102-013 27-22-102-014	TEMPORARY	
OH40134	TATUM AND SHEA, LTD	1.503	0.022	0.000	1.481	0.052	27-21-202-013	TEMPORARY	
OH40135	BRYAN LANTOW, D.V.M.	2.297	0.076	0.000	2.221	0.063	27-21-202-002	TEMPORARY	
OH40136	STATE BANK OF COUNTRYSIDE	2.424	0.074	0.000	2.350	0.064	27-21-202-006 27-21-404-001	TEMPORARY	
OH40137	16310 S. LAGRANGE, LLC	1.138	0.038	0.000	1.100	0.069	27-21-401-007	TEMPORARY	
OH40138	B & G REALTY	11.604	0.128	0.000	11.476	0.135	27-21-401-008	TEMPORARY	

F.A.P. ROUTE	SECTION	COUNTY	TOTAL SHEETS	SHEET NO.
330/LS 45	131st St to 179th St	COOK	98	55
STATION 137+00 TO STATION 150+00				
FED. ROAD DIST. NO. 1	ILLINOIS	FED. AID PROJECT		

LINE	BEARING	LENGTH	LINE	BEARING	LENGTH	LINE	BEARING	LENGTH
L1	N 87°55'15" E	103.57'	L16	N 42°13'20" W	37.77'	L31	N 01°57'05" W	35.00'
L2	S 80°19'57" W	78.39'	L17	N 87°55'42" E	16.70'	L32	N 88°02'55" E	19.00'
L3	S 42°58'01" W	28.09'	L18	S 46°57'52" E	21.17'	L33	N 01°57'05" W	25.13'
L4	S 42°58'01" W	31.97'	L19	N 42°13'20" W	24.33'	L34	N 87°59'11" E	21.00'
L5	N 02°04'45" W	34.41'	L20	S 43°02'08" W	32.59'	L35	S 87°59'11" W	8.03'
L6	S 47°01'10" E	30.93'	L21	S 87°55'42" W	6.49'	L36	S 88°02'47" E	8.02'
L7	N 87°55'15" E	132.97'	L22	N 41°08'48" E	29.38'	L37	S 88°02'47" W	8.02'
L8	S 01°28'23" E	12.52'	L23	N 87°58'57" W	9.98'	L38	N 01°57'05" W	98.88'
L9	N 88°31'34" E	5.53'	L24	S 87°55'42" W	24.06'	L39	N 88°02'55" E	3.75'
L10	S 47°01'10" E	4.24'	L25	N 87°55'42" E	21.90'	L40	N 01°57'05" W	36.92'
L11	N 87°55'35" E	3.69'	L26	N 41°08'48" E	20.85'	L41	N 88°00'02" E	4.27'
L12	N 88°08'34" E	3.92'	L27	N 87°58'57" W	8.00'	L42	S 88°08'34" W	11.00'
L13	N 88°08'34" E	6.96'	L28	S 87°58'57" W	19.98'	L43	S 87°55'15" W	154.68'
L14	S 88°02'55" W	6.00'	L29	N 87°59'11" E	20.25'	L44	N 87°55'15" E	134.58'
L15	N 88°08'34" E	11.00'	L30	S 88°02'55" W	32.00'	L45	S 01°28'23" E	10.00'

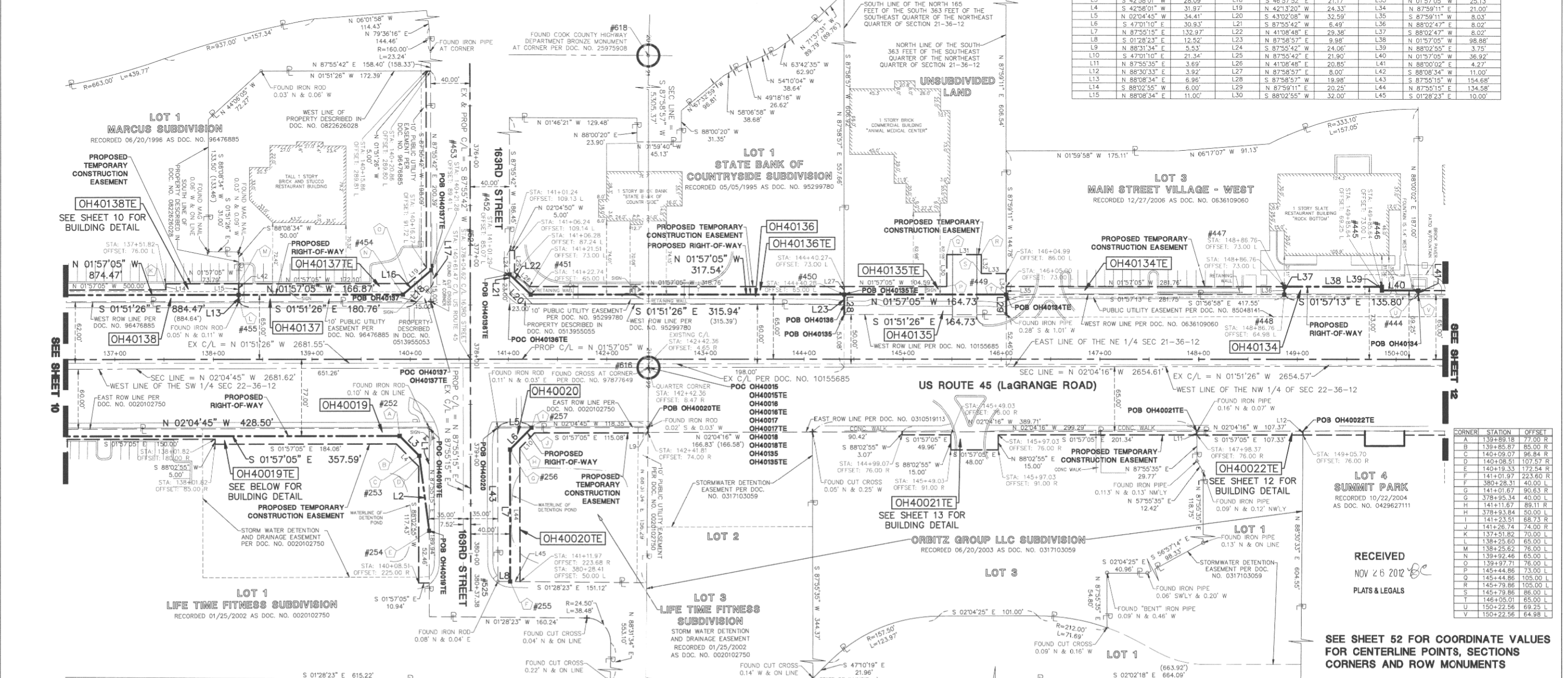

DATE	BY	MADE	CHECKED	LINKED	NOTEBOOK	NO.
NOVEMBER 26, 2012	13.33					

LEGEND

	SECTION CORNER		PK NAIL SET		EX. SANITARY MANHOLE (SMH)
	QUARTER SECTION CORNER		REPLACED AFTER CONSTRUCTION		EX. FIRE HYDRANT/AUX. VALVE
	SECTION LINE		IRON ROD SET		EX. VALVE VAULT (V.V.)
	QUARTER SECTION LINE		IRON PIPE OR ROD FOUND		EX. IRRIGATION CONTROL BOX
	PLATTED LOT LINE		CUT CROSS FOUND OR SET		EX. ELECTRICAL METER
	PROPERTY (DEED) LINE		THESE STAKES REFERENCE FOUND OR SET MONUMENT. WITNESS POINTS SET TO AD IN THE RECOVERY AND ESTABLISHMENT OF THE PROPOSED CENTERLINE OF CONSTRUCTION.		EX. ELECTRICAL OUTLET
	CENTERLINE		STAKING OF PROPOSED RIGHT OF WAY MARKER TO MONUMENT THE POSITION SHOWN. IDENTIFIED BY INSCRIPTION DATA AND SURVEYORS REGISTRATION NUMBER.		EX. UTILITY POLE
	EXISTING RIGHT-OF-WAY LINE		POINT OF BEGINNING		EX. UTILITY POLE WITH LIGHT
	PROPOSED RIGHT-OF-WAY LINE		POINT OF COMMENCEMENT		EX. GUY WIRE
	PROPOSED EASEMENT		EX. MISCELLANEOUS MANHOLE (MH)		EX. LIGHT STANDARD
	MEASURED DIMENSION		EX. STORM MANHOLE (MH)		EX. STREET LIGHT
	COMPUTED DIMENSION		EX. STORM CATCH BASIN (CB)		EX. GROUND LIGHT
	RECORD DATA		EX. STORM INLET (INS)		EX. SIGN
	EXISTING BUILDING		EX. FLARED END SECTION (FES)		EX. DOUBLE POLE SIGN
	EX. CONCRETE CURB & GUTTER				EX. MAILBOX
	EX. EDGE OF PAVEMENT				EX. BOLLARD
	EX. GUARD RAIL				EX. FLAG POLE

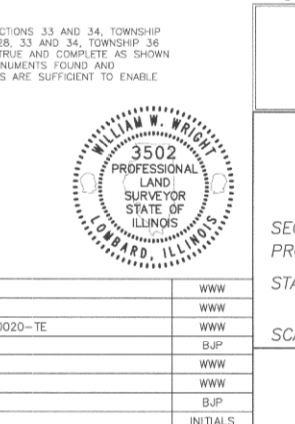
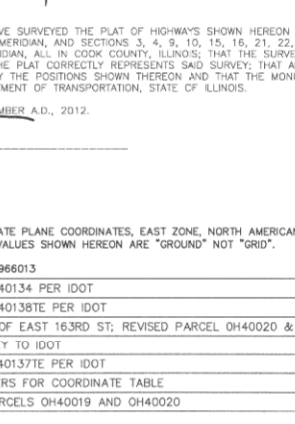
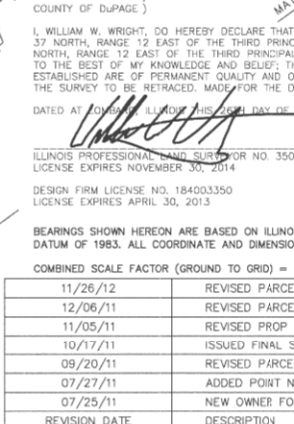
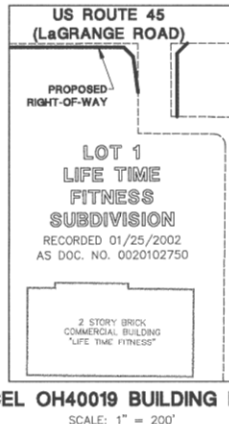

I, WILLIAM W. WRIGHT, DO HEREBY DECLARE THAT I HAVE SURVEYED THE PLAT OF HIGHWAYS SHOWN HEREIN IN SECTIONS 33 AND 34, TOWNSHIP 37 NORTH, RANGE 12 EAST OF THE THIRD PRINCIPAL MERIDIAN, AND SECTIONS 3, 4, 9, 10, 15, 16, 21, 22, 27, 28, 33 AND 34, TOWNSHIP 36 NORTH, RANGE 12 EAST OF THE THIRD PRINCIPAL MERIDIAN, ALL IN COOK COUNTY, ILLINOIS; THAT THE SURVEY IS TRUE AND COMPLETE AS SHOWN TO THE BEST OF MY KNOWLEDGE AND BELIEF; THAT THE PLAT CORRECTLY REPRESENTS SAID SURVEY; THAT ALL MONUMENTS FOUND AND ESTABLISHED ARE OF PERMANENT QUALITY AND OCCUPY THE POSITIONS SHOWN THEREON AND THAT THE MONUMENTS ARE SUFFICIENT TO ENABLE THE SURVEY TO BE RETRACED. MADE FOR THE DEPARTMENT OF TRANSPORTATION, STATE OF ILLINOIS.

DATED AT CHICAGO, ILLINOIS, THIS 26TH DAY OF NOVEMBER, A.D., 2012.

WILLIAM W. WRIGHT
3502 PROFESSIONAL LAND SURVEYOR FOR NO. 3502 LICENSE EXPIRES NOVEMBER 30, 2014

DESIGN FIRM LICENSE NO. 184003350 LICENSE EXPIRES APRIL 30, 2013

BEARINGS SHOWN HEREON ARE BASED ON ILLINOIS STATE PLANE COORDINATES, EAST ZONE, NORTH AMERICAN DATUM OF 1983. ALL COORDINATE AND DIMENSIONAL VALUES SHOWN HEREON ARE "GROUND" NOT "GRID".

COMBINED SCALE FACTOR (GROUND TO GRID) = 0.999966013

REVISION DATE	DESCRIPTION	INITIALS
11/26/12	REVISED PARCEL OH40134 PER IDOT	WWW
12/06/11	REVISED PARCEL OH40138TE PER IDOT	WWW
11/05/11	REVISED PROP C/L OF EAST 163RD ST; REVISED PARCEL OH40020 & OH40020-TE	WWW
10/17/11	ISSUED FINAL SURVEY TO IDOT	BJP
09/20/11	REVISED PARCEL OH40137TE PER IDOT	WWW
07/27/11	ADDED POINT NUMBERS FOR COORDINATE TABLE	WWW
07/25/11	NEW OWNER FOR PARCELS OH40019 AND OH40020	BJP

RECEIVED
NOV 26 2012
PLATS & LEGALS

SEE SHEET 52 FOR COORDINATE VALUES FOR CENTERLINE POINTS, SECTIONS CORNERS AND ROW MONUMENTS

IDOT14 - 090746 SHEET 1 IS A COVER SHEET AND IS NOT RECORDED

Manhard CONSULTING
700 Bridge Drive, Lombard, IL 60148-8888
312-833-8888
Civil Engineers & Surveyors • Water Resource Engineers • Water & Wastewater Engineers • Construction Managers • Environmental Scientists • Land Use Planners

PLAT OF HIGHWAYS
STATE OF ILLINOIS
DEPARTMENT OF TRANSPORTATION
FAP 330/US ROUTE 45
SECTION: 131st St to 179th St COOK COUNTY
PROJECT: JOB NO. R-90-004-07
STATION 137+00 TO STATION 150+00

SCALE: 1" = 50' SHEET 11 OF 55

BUREAU OF LAND ACQUISITION
201 WEST CENTER COURT
SCHAUMBURG, ILLINOIS 60196