

PT OF NE1/4 SEC 21 & PT OF NW 1/4 SEC 22, T36N, R12E OF THE 3RD PM, COOK CO. IL

PARCEL No.	OWNER	TOTAL HOLDINGS (ACRES)	PART TAKEN (ACRES)	PREVIOUSLY DEDICATED (ACRES)	REMAINDER (ACRES)	EASEMENT AREA (ACRES)	PLKMAN/PLN INDEX NUMBER	PURPOSE OF EASEMENT	ACQUIRED BY
OH40147TE-A	INTER-CONTINENTAL REAL ESTATE AND DEVELOPMENT CORPORATION	15.744	N/A	N/A	N/A	0.068	27-22-100-029	TEMPORARY	
OH40147TE-B	LA-Z RECLINER SHOP, INC.	1.328	N/A	N/A	N/A	0.048	27-22-100-028	TEMPORARY	
OH40148TE	LA-Z RECLINER SHOP, INC.	1.328	N/A	N/A	N/A	0.037	27-22-100-027	TEMPORARY	

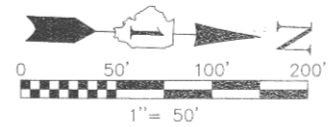

F.A.P. ROUTE	SECTION	COUNTY	TOTAL SHEETS	SHEET NO.
330/US 45	131st St to 179th St	COOK	98	57

STATION 160+50 TO STATION 169+00

FED. ROAD DIST. NO. 1	ILLINOIS	FED. AID PROJECT

LA-Z-BOY SUBDIVISION
NUMBER TWO
RECORDED 05/03/1999
AS DOC. NO. 99423792

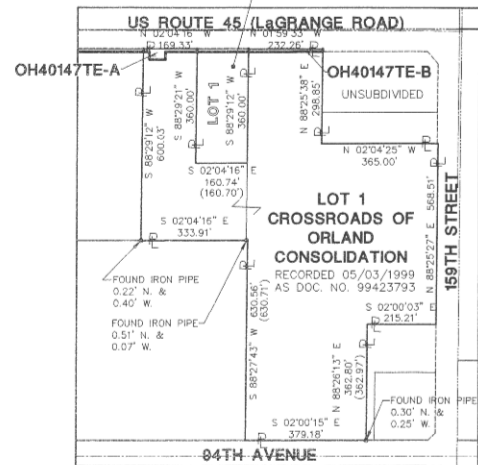

PARCEL OH40147TE-A & OH40147TE-B
TOTAL HOLDINGS DETAIL
SCALE: 1" = 300'

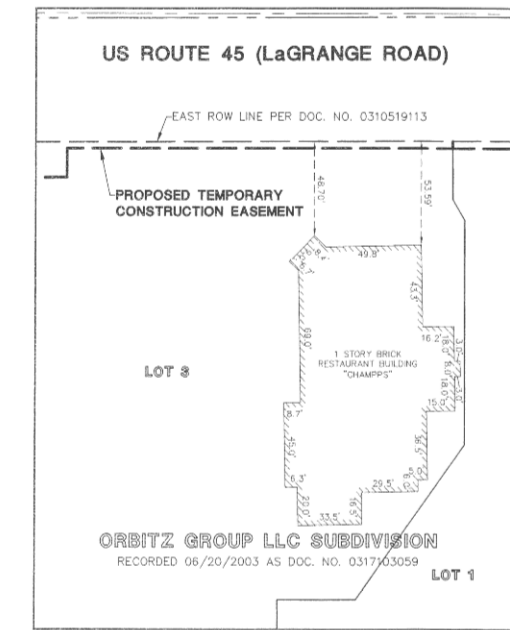

PARCEL OH40021TE BUILDING DETAIL
SCALE: 1" = 50'

SEE SHEET 52 FOR COORDINATE VALUES FOR CENTERLINE POINTS, SECTIONS CORNERS AND ROW MONUMENTS

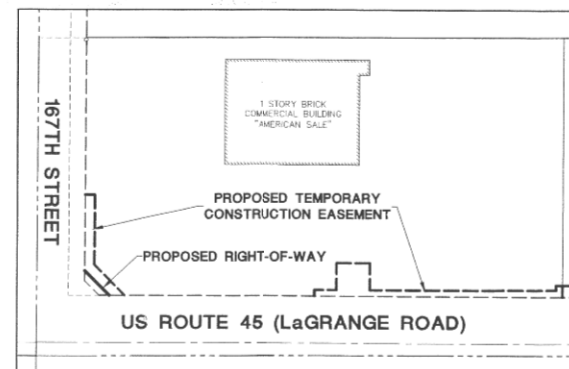

PARCEL OH40143 BUILDING DETAIL
SCALE: 1" = 100'

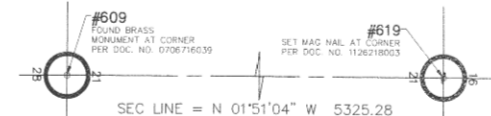

SEE SHEET 52

SEE SHEET 14

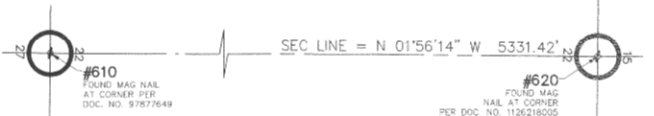
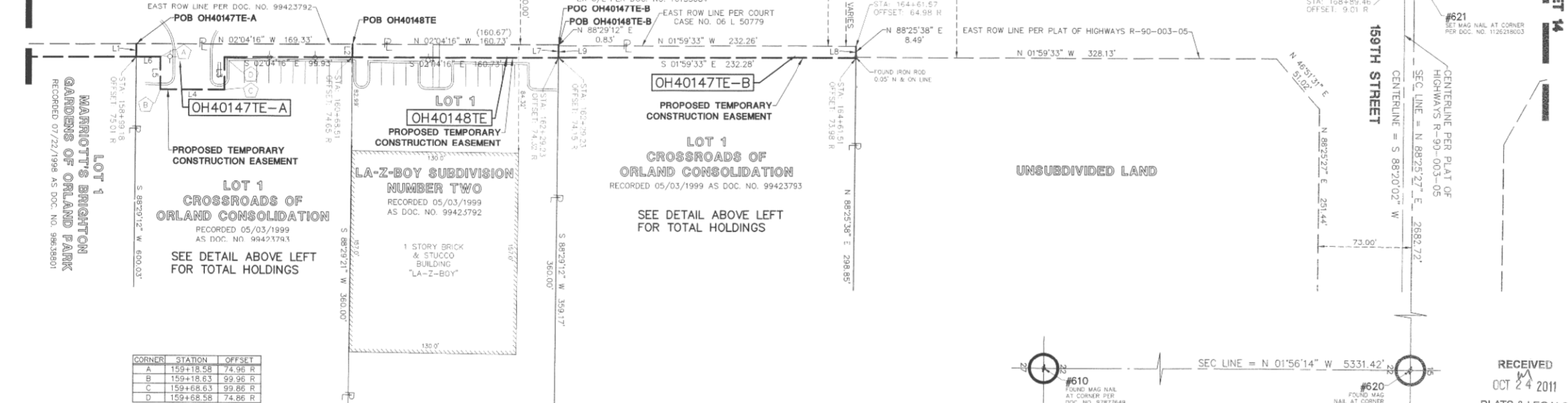

RECEIVED
OCT 24 2011
PLATS & LEGALS

STATE OF ILLINOIS)
COUNTY OF DU PAGE) SS

I, WILLIAM W. WRIGHT, DO HEREBY DECLARE THAT I HAVE SURVEYED THE PLAT OF HIGHWAYS SHOWN HEREON IN SECTIONS 33 AND 34, TOWNSHIP 37 NORTH, RANGE 12 EAST OF THE THIRD PRINCIPAL MERIDIAN, AND SECTIONS 3, 4, 9, 10, 15, 16, 21, 22, 27, 28, 33 AND 34, TOWNSHIP 36 NORTH, RANGE 12 EAST OF THE THIRD PRINCIPAL MERIDIAN, ALL IN COOK COUNTY, ILLINOIS; THAT THE SURVEY IS TRUE AND COMPLETE AS SHOWN TO THE BEST OF MY KNOWLEDGE AND BELIEF; THAT THE PLAT CORRECTLY REPRESENTS SAID SURVEY; THAT ALL MONUMENTS FOUND AND ESTABLISHED ARE OF PERMANENT QUALITY AND OCCUPY THE POSITIONS SHOWN THEREON AND THAT THE MONUMENTS ARE SUFFICIENT TO ENABLE THE SURVEY TO BE RETRACED, MADE FOR THE DEPARTMENT OF TRANSPORTATION, STATE OF ILLINOIS.

DATED AT CHICAGO, ILLINOIS THIS 12TH DAY OF OCTOBER, A.D., 2011.

WILLIAM W. WRIGHT
ILLINOIS PROFESSIONAL LAND SURVEYOR NO. 3502
LICENSE EXPIRES NOVEMBER 30, 2012

DESIGN FIRM LICENSE NO. 184003350
LICENSE EXPIRES APRIL 30, 2013

BEARINGS SHOWN HEREON ARE BASED ON ILLINOIS STATE PLANE COORDINATES, EAST ZONE, NORTH AMERICAN DATUM OF 1983. ALL COORDINATE AND DIMENSIONAL VALUES SHOWN HEREON ARE "GROUND" NOT "GRID".

COMBINED SCALE FACTOR (GROUND TO GRID) = 0.999996013

LINE	BEARING	LENGTH
L1	S 88°29'12\" W	10.00'
L2	N 88°29'21\" E	10.00'
L3	N 87°55'44\" E	25.00'
L4	S 02°04'16\" E	50.00'
L5	S 87°55'44\" W	25.00'
L6	S 02°04'16\" E	19.40'
L7	N 88°29'21\" E	10.00'
L8	N 88°25'38\" E	9.00'
L9	S 88°29'12\" W	9.00'

LEGEND

	SECTION CORNER		PK NAIL SET		EX SANITARY MANHOLE (SMH)
	QUARTER SECTION CORNER		REPLACED AFTER CONSTRUCTION		EX FIRE HYDRANT/AUX. VALVE
	SECTION LINE		IRON ROD SET		EX VALVE BOX
	QUARTER SECTION LINE		IRON PIPE OR ROD FOUND		EX VALVE VAULT (V.V.)
	PLATTED LOT LINE		CUT CROSS FOUND OR SET		EX IRRIGATION CONTROL BOX
	PROPERTY (DEED) LINE		THESE STAKES REFERENCE FOUND OR SET MONUMENTATION: WITNESS POINTS SET TO AID IN THE RECOVERY AND ESTABLISHMENT OF THE PROPOSED CENTERLINE OF CONSTRUCTION		EX ELECTRICAL METER
	CENTERLINE		STAKING OF PROPOSED RIGHT OF WAY. MARKER TO MONUMENT THE POSITION SHOWN. IDENTIFIED BY INSCRIPTION DATA AND SURVEYOR'S REGISTRATION NUMBER.		EX ELECTRICAL OUTLET
	EXISTING RIGHT-OF-WAY LINE		POINT OF BEGINNING		EX UTILITY POLE
	PROPOSED RIGHT-OF-WAY LINE		POINT OF COMMENCEMENT		EX UTILITY POLE WITH LIGHT
	PROPOSED EASEMENT		EX MISCELLANEOUS MANHOLE (MH)		EX GUY WIRE
	MEASURED DIMENSION		EX STORM MANHOLE (MH)		EX LIGHT STANDARD
	COMPUTED DIMENSION		EX STORM CATCH BASIN (CB)		EX STREET LIGHT
	RECORD DATA		EX STORM INLET (INI)		EX GROUND LIGHT
	EXISTING BUILDING		EX FLARED END SECTION (FES)		EX SIGN
	EX. CONCRETE CURB & GUTTER				EX DOUBLE POLE SIGN
	EX. EDGE OF PAVEMENT				EX MAILBOX
	EX. GUARD RAIL				EX BOLLARD

IDOT14 - 090746 SHEET 1 IS A COVER SHEET AND IS NOT RECORDED

Manhard CONSULTING LTD.

PLAT OF HIGHWAYS
STATE OF ILLINOIS
DEPARTMENT OF TRANSPORTATION
FAP 330/US ROUTE 45
SECTION: 131st St to 179th St COOK COUNTY
PROJECT: JOB NO. R-90-004-07
STATION 160+50 TO STATION 169+00

SCALE: 1" = 50' SHEET 13 OF 55

BUREAU OF LAND ACQUISITION
201 WEST CENTER COURT
SCHAUMBURG, ILLINOIS 60196

REVISION DATE	DESCRIPTION	INITIALS
10/17/11	ISSUED FINAL SURVEY TO IDOT	B.P.
07/27/11	ADDED POINT NUMBERS FOR COORDINATE TABLE	WWW
11/10/10	REVISED PER IDOT REVIEW	S.P.
10/08/10	ADDED PARCELS OH40147TE-A, OH40147TE-B & OH40148TE	S.P.
09/17/10	PER IDOT REVIEW	B.P.
		INITIALS