

PT OF SEC 21, 22, 27 & 28, T36N, R12E OF THE 3RD PM, COOK CO. IL

PARCEL No.	OWNER	TOTAL HOLDINGS (ACRES)	PART TAKEN (ACRES)	PREVIOUSLY DEDICATED (ACRES)	REMAINDER (ACRES)	EASEMENT AREA (ACRES)	PERMANENT INDEX NUMBER	PURPOSE OF EASEMENT	ACQUIRED BY
OH40012**	JACK DEVELOPMENT, LLC	3.335	0.169	0.000	3.166	0.000	27-27-100-023	N/A	
OH40012TE-A**		N/A	N/A	N/A	0.032	0.000		TEMPORARY	
OH40012TE-B		N/A	N/A	N/A	N/A	0.013		0.000	TEMPORARY
OH40144	CHARLES AND CAROL PETRAK	14.949	0.011	0.000	14.938	0.025	27-21-403-005 27-21-403-006 27-21-403-007	TEMPORARY	

F.A.P. ROUTE	SECTION	COUNTY	TOTAL SHEETS	SHEET NO.
330/US 45	131st St to 179th St	COOK	98	58
167TH STREET - STATION 425+00 TO STATION 441+50.05				
FED. ROAD DIST. NO. 1		ILLINOIS	FED. AID PROJECT	

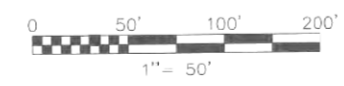

** SEE SHEET 9 FOR DETAIL OF OH40012 AND OH40012TE-A

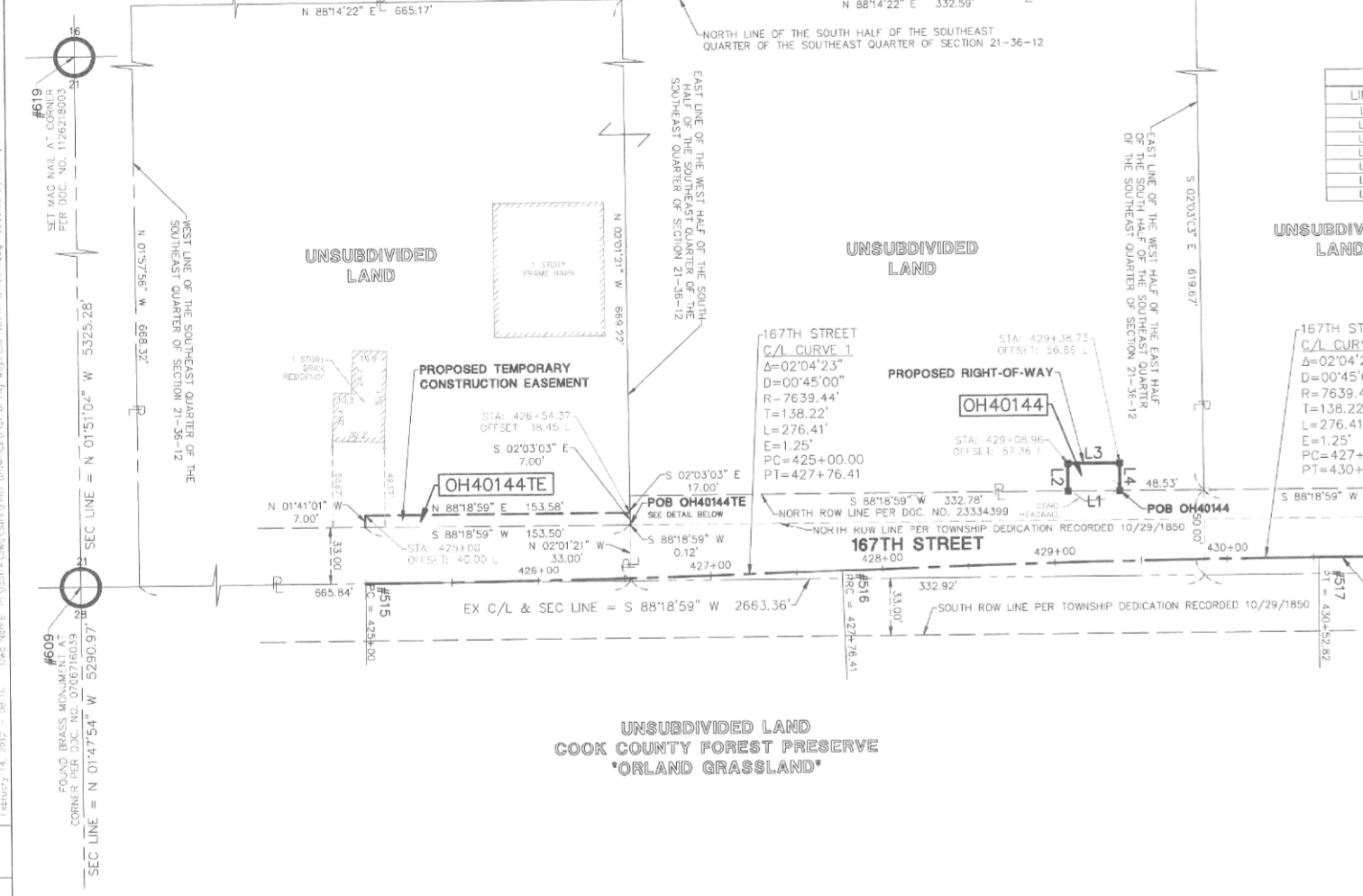

LINE	BEARING	LENGTH
L1	S 88°18'59\"	30.00'
L2	N 01°41'01\"	16.00'
L3	N 88°18'59\"	30.00'
L4	S 01°41'01\"	16.00'
L5	S 00°25'02\"	11.83'
L6	N 00°47'37\"	10.90'
L7	N 88°19'23\"	49.62'

CURVE	RADIUS	LENGTH	CHORD BEARING	CHORD	DELTA
C1	7569.44'	49.54'	S 89°23'38\"	49.54'	0°22'30\"



LEGEND

	SECTION CORNER		PK NAIL SET		EX. SANITARY MANHOLE (SMH)
	QUARTER SECTION CORNER		REPLACED AFTER CONSTRUCTION IRON ROD SET		EX. VALVE BOX
	SECTION LINE		IRON PIPE OR ROD FOUND		EX. VALVE VAULT (V.V.)
	QUARTER SECTION LINE		CUT CROSS FOUND OR SET		EX. IRRIGATION CONTROL BOX
	QUARTER SECTION LINE		THESE STAKES REFERENCE FOUND OR SET MONUMENTATION. WITNESS POINTS SET TO AID IN THE RECOVERY AND ESTABLISHMENT OF THE PROPOSED CENTERLINE OF CONSTRUCTION.		EX. ELECTRICAL METER
	PLATTED LOT LINE		STAKING OF PROPOSED RIGHT OF WAY. MARKER TO MONUMENT THE POSITION SHOWN, IDENTIFIED BY INSCRIPTION DATA AND SURVEYORS REGISTRATION NUMBER.		EX. ELECTRICAL OUTLET
	PROPERTY (DEED) LINE				EX. UTILITY POLE WITH LIGHT
	CENTERLINE				EX. LIGHT STANDARD
	EXISTING RIGHT-OF-WAY LINE				EX. STREET LIGHT
	PROPOSED RIGHT-OF-WAY LINE				EX. GROUND LIGHT
	PROPOSED EASEMENT				EX. SIGN
	MEASURED DIMENSION				EX. DOUBLE POLE SIGN
	COMPUTED DIMENSION				EX. MAILBOX
	RECORD DATA				EX. BOLLARD
	EXISTING BUILDING				EX. FLAG POLE
	EX. CONCRETE CURB & CUTTER		POB		POC
	EX. EDGE OF PAVEMENT		EX. MISCELLANEOUS MANHOLE (MH)		EX. STORM MANHOLE (MH)
	EX. GUARD RAIL		EX. STORM CATCH BASIN (CB)		EX. STORM INLET (INL)
			EX. FLARED END SECTION (FES)		

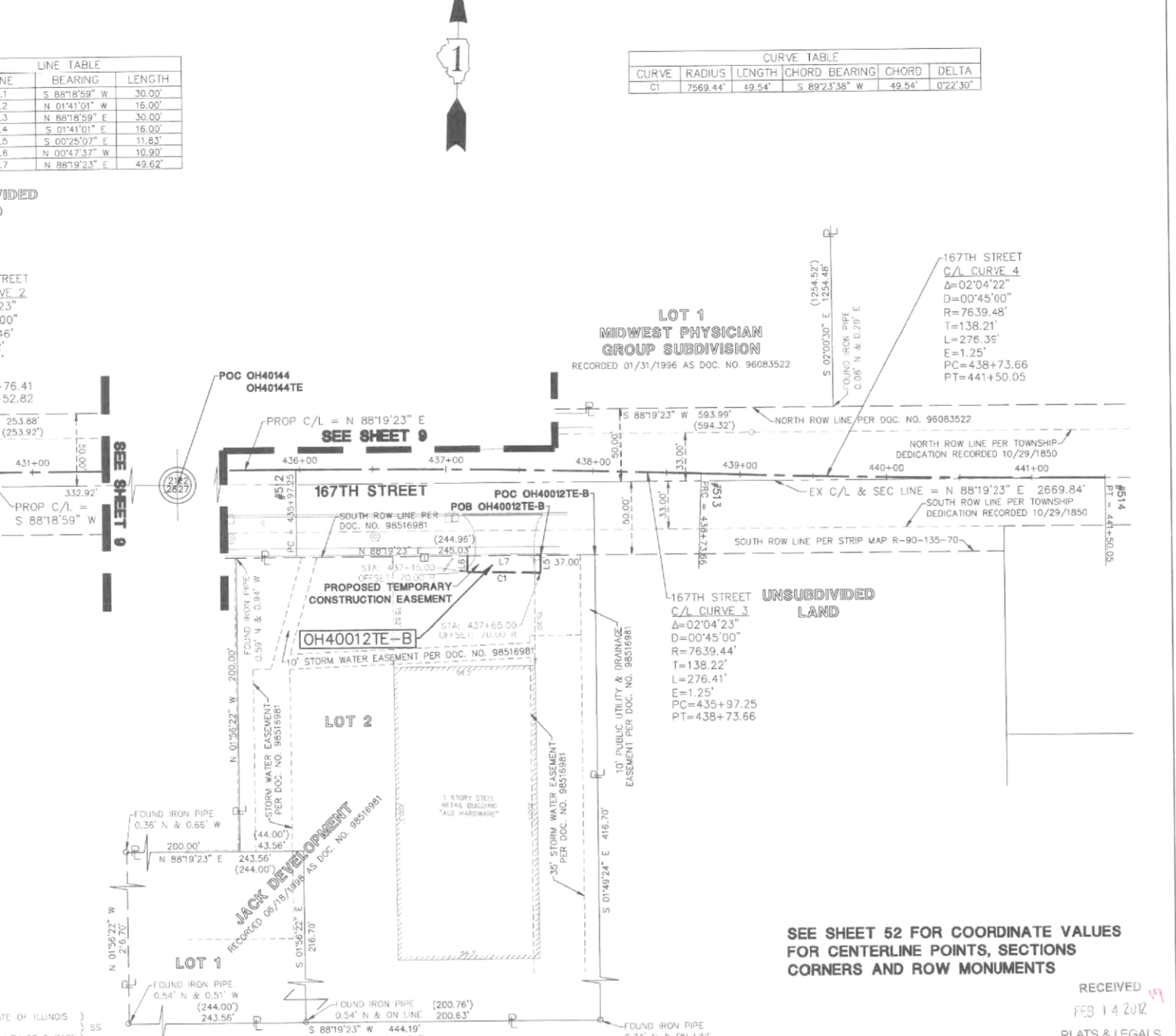

STATE OF ILLINOIS)
COUNTY OF DUPAGE)

I, WILLIAM W. WRIGHT, DO HEREBY DECLARE THAT I HAVE SURVEYED THE PLAT OF HIGHWAYS SHOWN HEREON IN SECTIONS 33 AND 34, TOWNSHIP 37 NORTH, RANGE 12 EAST OF THE THIRD PRINCIPAL MERIDIAN, AND SECTIONS 3, 4, 9, 10, 15, 16, 21, 22, 27, 28, 33 AND 34, TOWNSHIP 36 NORTH, RANGE 12 EAST OF THE THIRD PRINCIPAL MERIDIAN, ALL IN COOK COUNTY, ILLINOIS; THAT THE SURVEY IS TRUE AND COMPLETE AS SHOWN TO THE BEST OF MY KNOWLEDGE AND BELIEF; THAT THE PLAT CORRECTLY REPRESENTS SAID SURVEY; THAT ALL MONUMENTS FOUND AND ESTABLISHED ARE OF PERMANENT QUALITY AND OCCUPY THE POSITIONS SHOWN THEREON AND THAT THE MONUMENTS ARE SUFFICIENT TO ENABLE THE SURVEY TO BE RETRACED, MADE FOR THE DEPARTMENT OF TRANSPORTATION, STATE OF ILLINOIS.

DATED AND FORWARDED IN WITNESS WHEREOF THIS 14TH DAY OF FEBRUARY A.D., 2012.

WILLIAM W. WRIGHT
3502 PROFESSIONAL LAND SURVEYOR
STATE OF ILLINOIS
COOK COUNTY, ILLINOIS

BEARINGS SHOWN HEREON ARE BASED ON ILLINOIS STATE PLANE COORDINATES, EAST ZONE, NORTH AMERICAN DATUM OF 1983. ALL COORDINATE AND DIMENSIONAL VALUES SHOWN HEREON ARE "GROUND" NOT "GRID".

COMBINED SCALE FACTOR (GROUND TO GRID) = 0.999986013

REVISION DATE	DESCRIPTION	INITIALS
02/14/12	REVISED PER IDOT REVIEW	WWW
10/17/11	ISSUED FINAL SURVEY TO IDOT	BJP
07/27/11	ADDED POINT NUMBERS FOR COORDINATE TABLE	WWW
07/14/11	CHANGE TEMPORARY EASEMENT OH40145TE-F	BJP
03/01/11	REVISED PER IDOT REVIEW	WWW
02/14/11	PER ENGINEERING CONSULTANT MEMO	BJP
11/24/10	REVISED PER IDOT REVIEW	SJP
	REVISION DATE	DESCRIPTION

RECORDING: RECORDED ON _____ AS DOCUMENT NO. _____

SEE SHEET 52 FOR COORDINATE VALUES FOR CENTERLINE POINTS, SECTIONS CORNERS AND ROW MONUMENTS

RECEIVED FEB 14 2012 PLATS & LEGALS

IDOT14 - 090746 SHEET 1 IS A COVER SHEET AND IS NOT RECORDED

Manhard CONSULTING

700 Spring Grove, Lombard, IL 60148 ph: 630.281.6800 fax: 630.281.6888 manhard.com
Civil Engineers • Surveyors • Water Resources Engineers • Water & Wastewater Engineers
Construction Managers • Environmental Scientists • Landscape Architects • Planners

PLAT OF HIGHWAYS
STATE OF ILLINOIS
DEPARTMENT OF TRANSPORTATION
FAP 330/US ROUTE 45
SECTION: 131st St to 179th St COOK COUNTY
PROJECT: JOB NO. R-90-004-07
167TH STREET - STATION 425+00 TO STATION 441+50.05
SCALE: 1" = 50' SHEET 30 OF 55

BUREAU OF LAND ACQUISITION
201 WEST CENTER COURT
CHAUMBURG, ILLINOIS 60196