

F.A.U. RTE.	SECTION	COUNTY	TOTAL SHEETS	SHEET NO.
168	05-00314-00-WR	MCHENRY	127	1
FED. ROAD DIST. NO.	ILLINOIS	CONTRACT NO.	63515	

FOR INDEX OF SHEETS, SEE SHEET NO. 2

FOR LIST OF HIGHWAY STANDARDS, SEE SHEET 2

TRAFFIC DATA

ADT:			
JOHNSBURG RD.	12,600 VPD (2006)	19,100 VPD (2030)	
RIVERSIDE DR.	4,000 VPD (2006)	7,000 VPD (2030)	
SPRING GROVE RD.	6,000 VPD (2006)	10,000 VPD (2030)	

JOHNSBURG ROAD	POSTED SPEED	DESIGN SPEED
IL 31 - RIVERSIDE DR.	45 MPH (EXISTING/ PROPOSED)	45 MPH
RIVERSIDE DR. - SPRING GROVE RD.	40 MPH (EXISTING/ PROPOSED)	40 MPH
SPRING GROVE RD. - CHAPEL HILL RD.	30 MPH (EXISTING/ PROPOSED)	30 MPH

DESIGN DESIGNATION

FAU 0168 (JOHNSBURG ROAD) - URBAN MINOR ARTERIAL

PROJECT LOCATED IN THE VILLAGE OF JOHNSBURG

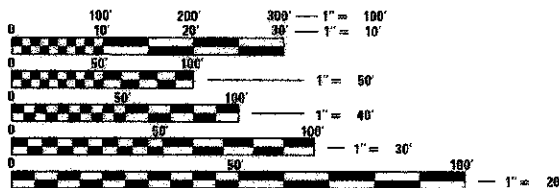

FULL SIZE PLANS HAVE BEEN PREPARED USING STANDARD ENGINEERING SCALES. REDUCED SIZED PLANS WILL NOT CONFORM TO STANDARD SCALES. IN MAKING MEASUREMENTS ON REDUCED PLANS, THE ABOVE SCALES MAY BE USED.

J.U.L.I.E.
JOINT UTILITY LOCATION INFORMATION FOR EXCAVATION CALL 811

PROFESSIONAL ENGINEER'S SIGN & SEAL
EXCLUDING SHEET(S):

Jeffrey L. Pisha
JEFFREY L. PISHA, P.E.
EXPIRES: 11-30-13

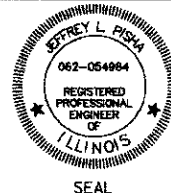

STRUCTURAL ENGINEER'S SIGN & SEAL
FOR STRUCTURAL SHEET(S): SA 01-04 SB 01-04

Robert G. Davies
ROBERT G. DAVIES, P.E., S.E.
EXPIRES: 11-30-14



PROFESSIONAL ENGINEER'S SIGN & SEAL
EXCLUDING SHEET(S):

Philip J. Keranen
PHILIP J. KERANEN, P.E.
EXPIRES: 11-30-13



PROJECT ENGINEER: J. MELHUISH

PROJECT MANAGER: J. PISHA

CONTRACT NO. 63515

STATE OF ILLINOIS
DEPARTMENT OF TRANSPORTATION
DIVISION OF HIGHWAYS

PLANS FOR PROPOSED FEDERAL-AID HIGHWAY

**FAU 0168 (JOHNSBURG ROAD)
FAP 336 (ILLINOIS ROUTE 31) TO FAU 0167 (CHAPEL HILL ROAD)
ROADWAY WIDENING AND RECONSTRUCTION**

**SECTION: 05-00314-00-WR
PROJECT: TE-CMM-8003 (520)
MCHENRY COUNTY
JOB: C-91-202-05**

PROJECT LOCATION MAP
MCHENRY TOWNSHIP
N.T.S.
RANGE 8 EAST

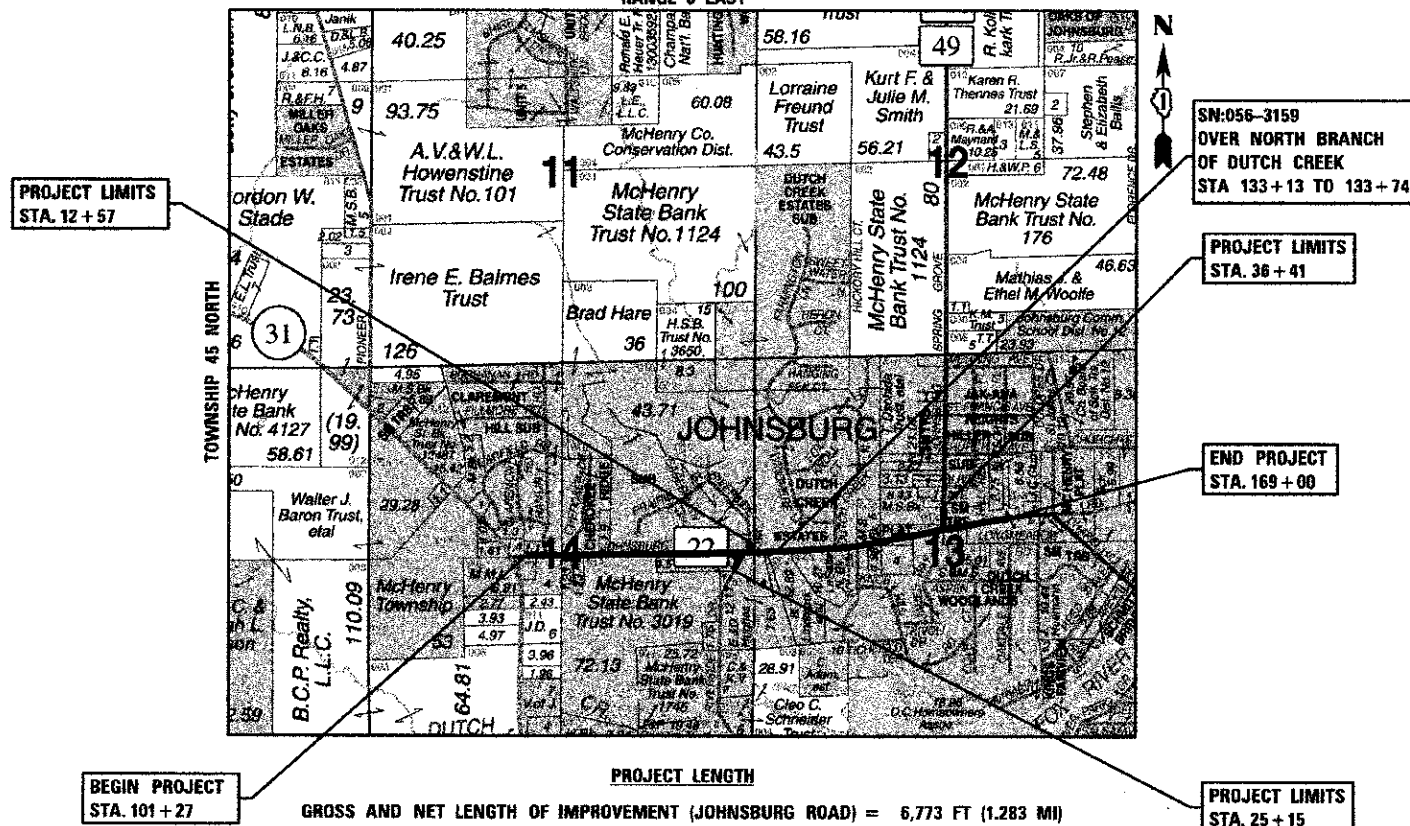

LOCATION OF SECTION INDICATED THUS: —

STATE OF ILLINOIS
DEPARTMENT OF TRANSPORTATION
DIVISION OF HIGHWAYS

APPROVED DECEMBER 14 2012
Joseph R. Kogalaki, Jr.
COUNTY ENGINEER, MCHENRY COUNTY

PASSED DECEMBER 31 2012
C. Frank C. Hoyt
DISTRICT ONE ENGINEER OF LOCAL ROADS AND STREETS

RELEASING FOR BID
BASED ON LIMITED REVIEW JANUARY 2 2013
John Entenman
DEPUTY DIRECTOR OF HIGHWAYS, REGION ONE ENGINEER

420 NORTH FRONT STREET, SUITE 100 | MCHENRY, ILLINOIS 60050
Phone: 815.385.1778 | Toll Free: 800.728.7805 | Fax: 815.385.1781 | HRGreen.com
ILLINOIS PROFESSIONAL DESIGN FIRM #184-001322

PRINTED BY THE AUTHORITY OF THE STATE OF ILLINOIS

PROGRAM AND OFFICE ENGINEER: CHARLES F. RIDDLER, P.E. 847-705-4406 SCHAMBERG, IL

COMPANY NAME: PROJECT CONTACT: CLIENT: DATE PLOTTED: FILE NAME: PLOT DRIVER: PLOT INDEX: