

PLAN	SURVEYED	DATE
	PLOTTED	
	NOTED	
	BY	
	NO.	
	DATE	

PROFILE	SURVEYED	DATE
	PLOTTED	
	NOTED	
	BY	
	NO.	
	DATE	

12/19/2012 2:29:42 PM
 DATE PLOTTED: 08/02/2013 10:07:00 AM
 FILE NAME: pnp_riverside.dgn
 PLOT DRIVER: standard-trans.plt
 PEN TABLE:

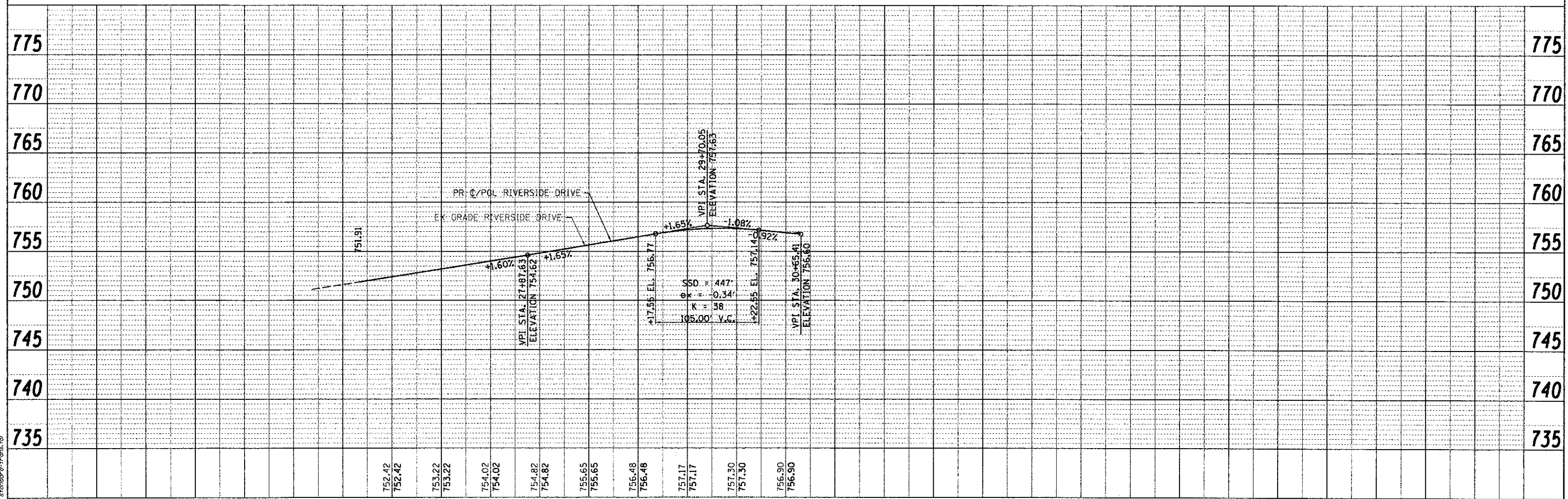
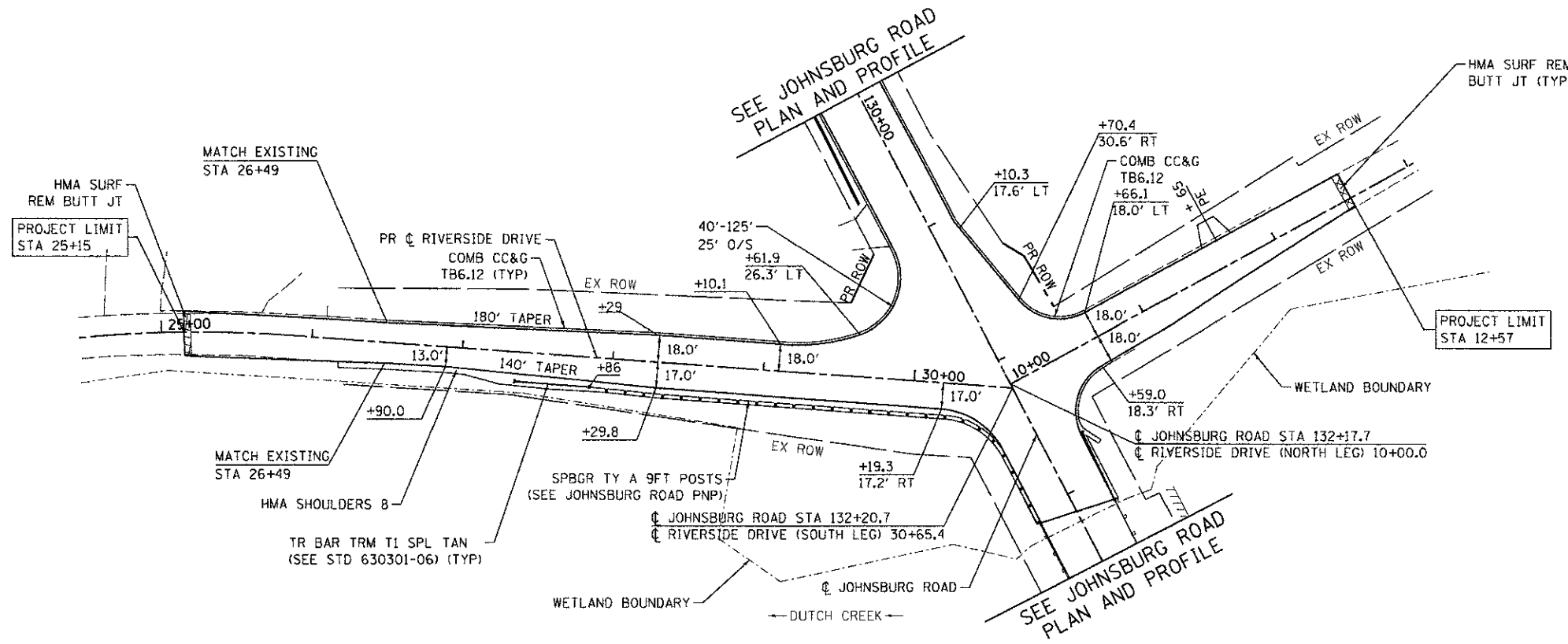

COMPANY NAME:	HRGreen.com
PROJECT CONTACT:	Billings Professional Design Firm
DATE PLOTTED:	08/02/2013 10:07:00 AM
FILE NAME:	pnp_riverside.dgn
PLOT DRIVER:	standard-trans.plt
PEN TABLE:	

USER NAME = jettane	DESIGNED - JRM	REVISED -
FILE NAME = 080622-pnp-07.dgn	DRAWN - JPA	REVISED -
PLOT SCALE = 1" = 50'	CHECKED - TH	REVISED -
PLOT DATE = 12/19/2012	DATE - 12/19/12	REVISED -

27+00	28+00	29+00	30+00
752.42	754.02	755.48	757.30
752.42	754.02	756.48	757.30
753.22	754.82	757.17	756.90
753.22	754.82	757.17	756.90

MCHENRY COUNTY			
DIVISION OF TRANSPORTATION			
ROADWAY PLAN AND PROFILE			
RIVERSIDE DRIVE			
SCALE: 1" = 50'	SHEET NO. 6 OF 7 SHEETS	STA.	TO STA.

F.A.U. RTE. 168	SECTION 05-00314-00-WR	COUNTY MCHENRY	TOTAL SHEETS 187	SHEET NO. 42
FED. ROAD DIST. NO.		ILLINOIS FED. AID PROJECT		
		CONTRACT NO. 63515		