

PART OF THE EAST 1/2 OF SEC. 14, TWP. 45 N., R. 8 E. OF THE 3RD. P.M., IN McHENRY COUNTY, ILLINOIS.

COORDINATE TABLE			
STATION	OFFSET	NORTH	EAST
123+28.41	53.14' Rt.	2,080,670.287	1,003,780.434
123+28.42	50.14' Rt.	2,080,673.286	1,003,780.358
125+55.62	74.82' Lt.	2,080,804.457	1,004,003.942
125+70.79	49.28' Lt.	2,080,779.334	1,004,019.795
125+91.21	74.60' Lt.	2,080,805.185	1,004,039.525
125+91.22	76.60' Lt.	2,080,807.185	1,004,039.485
125+99.73	80.47' Rt.	2,080,670.394	1,004,051.657
125+99.79	51.47' Rt.	2,080,679.392	1,004,051.479
127+55.34	47.79' Lt.	2,080,782.779	1,004,204.312
127+56.51	75.25' Lt.	2,080,810.256	1,004,204.754
128+00.13	62.21' Rt.	2,080,674.014	1,004,252.031
128+37.98	53.37' Rt.	2,080,683.863	1,004,289.631
128+38.36	43.10' Rt.	2,080,694.142	1,004,289.742
128+38.55	38.10' Rt.	2,080,699.143	1,004,289.796
128+39.34	17.18' Rt.	2,080,720.075	1,004,290.022
128+56.24	38.30' Rt.	2,080,699.410	1,004,307.487
128+56.66	3.31' Rt.	2,080,734.407	1,004,306.984
128+57.07	31.69' Lt.	2,080,769.403	1,004,306.441
128+57.25	46.69' Lt.	2,080,784.401	1,004,306.217

Schedule of Ties		
Point Number	Tie to point	Tie Distance (feet)
1	T1 T2 T3	
2	T1 T2 T3	
3	T1 T2 T3	
4	T1 T2 T3	
5	T1 T2 T3	
6	T1 T2 T3	
7	T1 T2 T3	

Schedule of Ties		
Point Number	Tie to point	Tie Distance (feet)
8	T1 T2 T3	
9	T1 T2 T3	
10	T1 T2 T3	
11	T1 T2 T3	

LEGEND

SECTION CORNER 16 QUARTER SECTION CORNER

SECTION LINE
QUARTER SECTION LINE
QUARTER SECTION LINE
PLATTED LOT LINE
PROPERTY (DEED) LINE

APL APPARENT PROPERTY LINE
C.L. CENTER LINE
E.R.W. EXISTING RIGHT OF WAY LINE
P.R.W. PROPOSED RIGHT OF WAY LINE
P.E. PROPOSED EASEMENT
M.D. MEASURED DIMENSION
C.D. COMPUTED DIMENSION
R.D. RECORD DATA

EXISTING BUILDING

Bearings and Coordinates are referenced to the Illinois Coordinate System NAD 83(2007) East Zone.

○ IRON PIPE OR ROD FOUND ⊕ "MAG" NAIL SET
+ CUT CROSS FOUND OR SET ● 5/8" REBAR SET

● T1 THESE STAKES REFERENCE FOUND OR SET MONUMENTATION. SET 5/8 INCH IRON ROD FLUSH WITH GROUND TO THE FOUND IRON STAKE. IDENTIFIED BY COLORED PLASTIC CAP BEARING SURVEYORS REGISTRATION NUMBER.
● T2
● T3

● BT1 THESE STAKES, IN CULTIVATED AREAS, REFERENCE FOUND OR SET MONUMENTATION. BURIED 5/8 INCH IRON ROD 20 INCHES BELOW GROUND TO THE FOUND IRON STAKE. IDENTIFIED BY COLORED PLASTIC CAP BEARING SURVEYORS REGISTRATION NUMBER.
● BT2
● BT3

■ STAKING OF PROPOSED RIGHT OF WAY. SET DIVISION OF HIGHWAYS SURVEY MARKER TO MONUMENT THE POSITION SHOWN. IDENTIFIED BY INSCRIPTION DATA AND SURVEYORS REGISTRATION NUMBER.

■ M STAKING OF PROPOSED RIGHT OF WAY IN CULTIVATED AREAS. BURIED 5/8 INCH IRON ROD 20 INCHES BELOW GROUND TO MARK FUTURE SURVEY MARKER POSITION IDENTIFIED BY COLORED PLASTIC CAP BEARING SURVEYORS REGISTRATION NUMBER.

● PERMANENT SURVEY MARKER, I.D.O.T. STD 2135 (TO BE SET BY OTHERS)

□ RIGHT OF WAY STAKING PROPOSED TO BE SET.

STATE OF ILLINOIS }
COUNTY OF LAKE } SS

THIS IS TO CERTIFY THAT WE, JORGENSEN & ASSOCIATES, INC., AN ILLINOIS PROFESSIONAL DESIGN FIRM LAND SURVEYING CORPORATION, NUMBER 184-2771, HAVE SURVEYED THE PLAT OF HIGHWAYS SHOWN HEREON IN SECTION 14, TOWNSHIP 45N., RANGE 8E., OF THE THIRD PRINCIPAL MERIDIAN, McHENRY COUNTY, THAT THE SURVEY IS TRUE AND COMPLETE AS SHOWN TO THE BEST OF MY KNOWLEDGE AND BELIEF, THAT THE PLAT CORRECTLY REPRESENTS SAID SURVEY, THAT ALL MONUMENTS FOUND AND ESTABLISHED ARE OF PERMANENT QUALITY AND OCCUPY THE POSITIONS SHOWN THEREON AND THAT THE MONUMENTS ARE SUFFICIENT TO ENABLE THE SURVEY TO BE RETRACED. MADE FOR THE DEPARTMENT OF TRANSPORTATION, STATE OF ILLINOIS. DATED AT LAKE VILLA, ILLINOIS THIS _____ DAY OF _____ 20____ A.D.

ILLINOIS PROFESSIONAL LAND SURVEYOR NO. 35-2797
LICENSE EXPIRATION DATE: NOVEMBER 30, 2010
THIS PROFESSIONAL SERVICE CONFORMS TO THE CURRENT ILLINOIS MINIMUM STANDARDS FOR A BOUNDARY SURVEY.
Note: Surface Coordinates are Shown

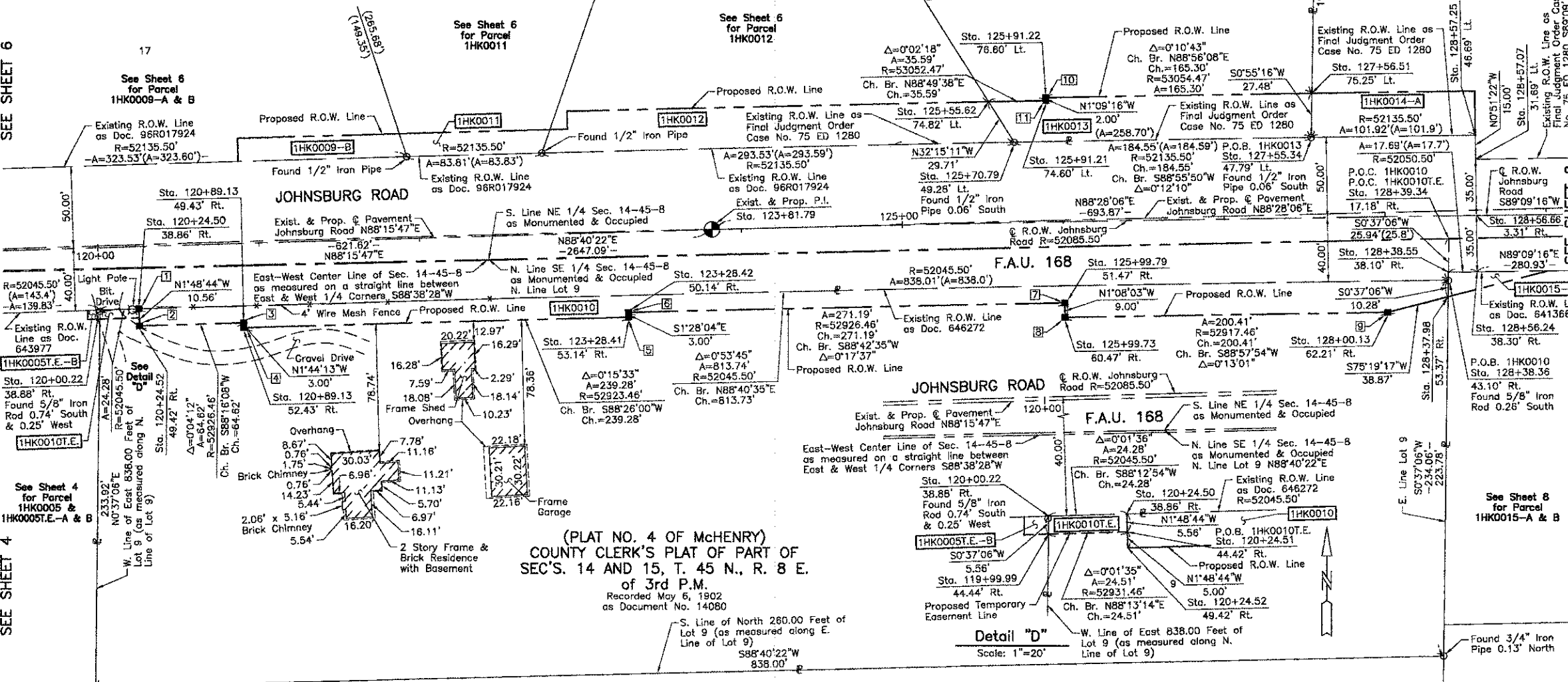

EXISTING R.O.W. RECORDED INFORMATION		
Parcel	Document No.	Date Recorded
1HK0010	646272	September 18, 1975
1HK0013	75 ED 1280	*March 30, 1976
-----	641366	July 16, 1975
-----	643977	August 20, 1975
-----	75 ED 1280	*March 30, 1976
-----	96R017924	April 11, 1996

PARCEL NUMBER	OWNER	TOTAL HOLDINGS ACRES	PART TAKEN ACRES	AREA IN EXISTING R.O.W. ACRES	REMAINDER AREA ACRES	EASEMENT AREA ACRES	SQUARE FEET	EASEMENT PURPOSE	PERMANENT INDEX NUMBER	PROPERTY ACQUIRED BY
1HK0010 1HK0010T.E.	Richard A. Wantuch as Trustee of the Richard A. Wantuch Trust, under trust agreement dated February 5, 2007 as to an undivided 1/2 interest and Mary L. Wantuch as Trustee of the Mary L. Wantuch Trust, under trust agreement dated February 5, 2007 as to an undivided 1/2 interest	4.521	0.259	N/A	4.262	0.003	136	Driveway Construction	09-14-400-023	
1HK0013	Robert E. Gracey and Suzanne M. Gracey, husband and wife, in Tenancy by the Entirety	1.491	0.120	N/A	1.371	N/A	N/A	N/A	09-14-276-005	

COORDINATE TABLE			
STATION	OFFSET	NORTH	EAST
119+99.99	44.44' Rt.	2,080,669.028	1,003,451.905
120+00.22	38.88' Rt.	2,080,674.589	1,003,451.965
120+24.50	38.86' Rt.	2,080,675.345	1,003,476.232
120+24.51	44.42' Rt.	2,080,669.790	1,003,476.407
120+24.52	49.42' Rt.	2,080,664.792	1,003,476.565
120+89.13	49.43' Rt.	2,080,666.744	1,003,541.155
120+89.13	52.43' Rt.	2,080,663.745	1,003,541.246

JORGENSEN & ASSOCIATES, INC.
120 PARK AVENUE
LAKE VILLA, ILLINOIS 60046
(847) 356-3371

SHEET 1 IS A COVER SHEET AND IS NOT RECORDED.

PLAT OF HIGHWAYS
STATE OF ILLINOIS
DEPARTMENT OF TRANSPORTATION
F.A.U. 168 (JOHNsbURG ROAD)
SECTION 05-00314-00-WR McHENRY COUNTY
PROJECT JOB NO. R-91-005-06
STATION 119+00 TO STATION 129+00
SCALE: 1"=40'

BUREAU OF LAND ACQUISITION
201 WEST CENTER COURT
SCHAUMBURG, ILLINOIS 60196

MADE BY _____