

**JOHNSBURG FARM PHASE 1**  
Recorded April 11, 1996  
as Document No. 96R017924

EXISTING R.O.W. RECORDED INFORMATION		
Parcel	Document No.	Date Recorded
1HK0014	75 ED 1280	*March 30, 1976
1HK0014	94R024886	April 15, 1994
1HK0014	96R017924	April 11, 1996
1HK0015	641366	July 16, 1975
1HK0015	723791	February 21, 1978
-----	641368	July 16, 1975
-----	646272	September 18, 1975
-----	75 ED 1280	*March 30, 1976
-----	94R053938	September 14, 1994
-----	96R017924	April 11, 1996

\* Date Filed

**LEGEND**

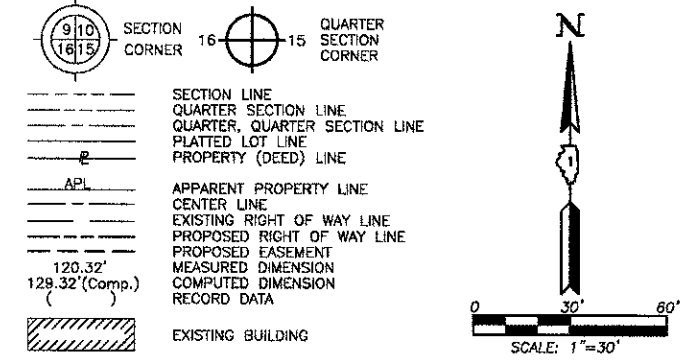

Bearings and Coordinates are referenced to the Illinois Coordinate System NAD 83(2007) East Zone.

- IRON PIPE OR ROD FOUND
- ⊙ "MAG" NAIL SET
- + CUT CROSS FOUND OR SET
- 5/8" REBAR SET
- T1 THESE STAKES REFERENCE FOUND OR SET MONUMENTATION. SET 5/8 INCH IRON ROD FLUSH WITH GROUND TO THE FOUND IRON STAKE, IDENTIFIED BY COLORED PLASTIC CAP BEARING SURVEYORS REGISTRATION NUMBER.
- T2
- T3
- BT1 THESE STAKES, IN CULTIVATED AREAS, REFERENCE FOUND OR SET MONUMENTATION. BURIED 5/8 INCH IRON ROD 20 INCHES BELOW GROUND TO THE FOUND IRON STAKE, IDENTIFIED BY COLORED PLASTIC CAP BEARING SURVEYORS REGISTRATION NUMBER.
- BT2
- BT3
- STAKING OF PROPOSED RIGHT OF WAY. SET DIVISION OF HIGHWAYS SURVEY MARKER TO MONUMENT THE POSITION SHOWN. IDENTIFIED BY INSCRIPTION DATA AND SURVEYORS REGISTRATION NUMBER.
- M STAKING OF PROPOSED RIGHT OF WAY IN CULTIVATED AREAS. BURIED 5/8 INCH METAL ROD 20 INCHES BELOW GROUND TO MARK FUTURE SURVEY MARKER POSITION IDENTIFIED BY COLORED PLASTIC CAP BEARING SURVEYORS REGISTRATION NUMBER.
- PERMANENT SURVEY MARKER, I.D.O.T. STD 2135 (TO BE SET BY OTHERS)
- RIGHT OF WAY STAKING PROPOSED TO BE SET.

STATE OF ILLINOIS }  
COUNTY OF LAKE }SS

THIS IS TO CERTIFY THAT WE, JORGENSEN & ASSOCIATES, INC., AN ILLINOIS PROFESSIONAL DESIGN FIRM LAND SURVEYING CORPORATION, NUMBER 184-2771, HAVE SURVEYED THE PLAT OF HIGHWAYS SHOWN HEREON IN SECTION 14, TOWNSHIP 45N., RANGE 8E., OF THE THIRD PRINCIPAL MERIDIAN, McHENRY COUNTY, THAT THE SURVEY IS TRUE AND COMPLETE AS SHOWN TO THE BEST OF MY KNOWLEDGE AND BELIEF, THAT THE PLAT CORRECTLY REPRESENTS SAID SURVEY, THAT ALL MONUMENTS FOUND AND ESTABLISHED ARE OF PERMANENT QUALITY AND OCCUPY THE POSITIONS SHOWN THEREON AND THAT THE MONUMENTS ARE SUFFICIENT TO ENABLE THE SURVEY TO BE RETRACED. MADE FOR THE DEPARTMENT OF TRANSPORTATION, STATE OF ILLINOIS.  
DATED AT LAKE VILLA, ILLINOIS THIS \_\_\_\_\_ DAY OF \_\_\_\_\_ 20\_\_ A.D.

ILLINOIS PROFESSIONAL LAND SURVEYOR NO. 35-2797  
LICENSE EXPIRATION DATE: NOVEMBER 30, 2010  
THIS PROFESSIONAL SERVICE CONFORMS TO THE CURRENT ILLINOIS MINIMUM STANDARDS FOR A BOUNDARY SURVEY.  
Note: Surface Coordinates are Shown

STATION	OFFSET	NORTH	EAST
12+36.79	35.19' Lt.	2,080,981.022	1,004,624.237
12+36.91	42.14' Lt.	2,080,980.885	1,004,617.288
27+30.49	28.60' Lt.	2,080,443.419	1,004,523.928
27+35.62	41.59' Lt.	2,080,483.794	1,004,466.280
27+60.26	2.33' Lt.	2,080,484.834	1,004,512.617
29+54.26	48.33' Lt.	2,080,675.007	1,004,572.521

JORGENSEN & ASSOCIATES, INC.  
120 PARK AVENUE  
LAKE VILLA, ILLINOIS 60046  
(847) 358-3371

SHEET 1 IS A COVER SHEET AND IS NOT RECORDED.

**PLAT OF HIGHWAYS**  
**STATE OF ILLINOIS**  
**DEPARTMENT OF TRANSPORTATION**  
F.A.U. 168 (JOHNSBURG ROAD)  
SECTION 05-00314-00-WR McHENRY COUNTY  
PROJECT JOB NO. R-91-005-06  
STATION 10+00.00 TO STATION 13+00 (RIVERSIDE DR. NORTH)  
STATION 27+00 TO STATION 30+65.42 (RIVERSIDE DR. SOUTH)  
STATION 127+00 TO STATION 134+00 (JOHNSBURG RD.)  
SCALE: 1"=30'

**BUREAU OF LAND ACQUISITION**  
201 WEST CENTER COURT  
SCHAUMBURG, ILLINOIS 60196

STATION	OFFSET	NORTH	EAST
128+56.24	38.30' Rt.	2,080,699.410	1,004,307.487
128+56.66	3.31' Rt.	2,080,734.407	1,004,306.964
128+57.07	31.69' Lt.	2,080,769.403	1,004,306.441
128+57.25	46.69' Lt.	2,080,784.401	1,004,306.217
128+57.57	74.17' Lt.	2,080,811.879	1,004,305.806
129+00.22	38.83' Rt.	2,080,700.060	1,004,351.463
130+46.72	29.42' Lt.	2,080,772.202	1,004,496.088
130+99.75	40.93' Rt.	2,080,702.997	1,004,550.487
131+32.37	38.32' Lt.	2,080,782.714	1,004,581.938
131+37.65	40.93' Rt.	2,080,703.556	1,004,588.384
131+46.68	47.03' Lt.	2,080,791.634	1,004,596.121
131+85.51	49.06' Lt.	2,080,794.231	1,004,634.918
131+85.91	44.08' Lt.	2,080,789.259	1,004,635.387
132+48.88	45.92' Rt.	2,080,700.198	1,004,699.678
132+50.12	44.08' Lt.	2,080,790.207	1,004,699.593
133+25.39	45.92' Rt.	2,080,701.327	1,004,776.180
133+25.97	15.91' Rt.	2,080,731.342	1,004,776.316
133+26.17	5.92' Rt.	2,080,741.334	1,004,776.370
133+26.29	⊕	2,080,747.254	1,004,776.402
133+27.17	44.08' Lt.	2,080,791.344	1,004,776.639

(PLAT NO. 4 OF McHENRY)  
COUNTY CLERK'S PLAT OF PART OF  
SEC'S. 14 AND 15, T. 45 N., R. 8 E.  
of 3rd P.M.  
Recorded May 6, 1902  
as Document No. 14080

STATION	OFFSET	NORTH	EAST
29+55.50	8.35' Lt.	2,080,655.579	1,004,607.487
30+02.92	48.49' Rt.	2,080,667.182	1,004,680.599
30+11.13	10.06' Lt.	2,080,704.237	1,004,634.522
127+55.34	47.79' Lt.	2,080,782.779	1,004,204.312
127+56.51	75.25' Lt.	2,080,810.256	1,004,204.754
128+37.98	53.37' Rt.	2,080,683.863	1,004,289.631
128+38.36	43.10' Rt.	2,080,694.142	1,004,289.742
128+38.55	38.10' Rt.	2,080,699.143	1,004,289.796

Schedule of Ties		
Point Number	Tie to point	Tie Distance (feet)
1	T1	
	T2	
	T3	
2	T1	
	T2	
	T3	
3	T1	
	T2	
	T3	
4	T1	
	T2	
	T3	
5	T1	
	T2	
	T3	
6	T1	
	T2	
	T3	
7	T1	
	T2	
	T3	
8	T1	
	T2	
	T3	

PARCEL NUMBER	OWNER	TOTAL HOLDINGS ACRES	PART TAKEN		AREA IN EXISTING R.O.W. ACRES	REMAINDER AREA ACRES	EASEMENT AREA ACRES	EASEMENT PURPOSE	PERMANENT INDEX NUMBER	PROPERTY ACQUIRED BY
			ACRES	SQUARE FEET						
1HK0014-A	Robert Langenberg and Pamela A. Langenberg, husband and wife, as Tenants by the Entirety	1.932	A=0.064 B=0.007	N/A 289	N/A	1.861	N/A	N/A	09-14-200-017	
1HK0015-A	Dorothy A. Hughes as Trustee of the Dorothy A. Hughes Living Trust dated May 25, 1994	1.428	A=0.011 B=0.053	N/A N/A	0.041	1.364	N/A	N/A	09-14-400-012	

REVISION DATE

REVISION

MADE BY

COMPANY NAME: JORGENSEN & ASSOCIATES, INC.  
PROJECT CONTACT: JORGENSEN & ASSOCIATES, INC.  
CLIENT: McHENRY COUNTY  
DATE PLOTTED: 12/19/2012 2:36:01 PM  
PLOT DRIVER: JORGENSEN & ASSOCIATES, INC.  
PEN TABLE: JORGENSEN & ASSOCIATES, INC.