

PARCEL NUMBER	OWNER	TOTAL HOLDINGS ACRES	PART TAKEN ACRES	AREA IN EXISTING R.O.W. ACRES	REMAINDER AREA ACRES	EASEMENT AREA ACRES	EASEMENT SQUARE FEET	EASEMENT PURPOSE	PERMANENT INDEX NUMBER	PROPERTY ACQUIRED BY
1HK0026 1HK0026T.E.-A 1HK0026T.E.-B	Fred Brian Mikes, Trustee of the Fred Brian Mikes Trust dated August 6, 1997	1.375	0.085	N/A	1.290	A=0.201 B=0.019	N/A	Grading	09-13-326-017	
1HK0027 1HK0027T.E.	Edwin P. Hettermann and Lina Hettermann, in joint tenancy	1.095	0.016	N/A	1.079	0.029	N/A	Grading	09-13-326-024	
1HK0029 1HK0029T.E.	Rudy Rivera and Beverly Rivera in Joint Tenancy	0.508	0.001	44	0.507	0.002	71	Grading	09-13-177-004	

Point Number	Tie to point	Tie Distance (feet)
1	T1	
	T2	
	T3	
2	T1	
	T2	
	T3	
3	T1	
	T2	
	T3	
4	T1	
	T2	
	T3	
5	T1	
	T2	
	T3	
6	T1	
	T2	
	T3	

Parcel	Document No.	Date Recorded
1HK0026	742988	August 16, 1978
1HK0027	742988	August 16, 1978
-----	100407	January 26, 1932
-----	100408	January 26, 1932
-----	100409	January 26, 1932
-----	100410	January 26, 1932
-----	100411	January 26, 1932

LEGEND

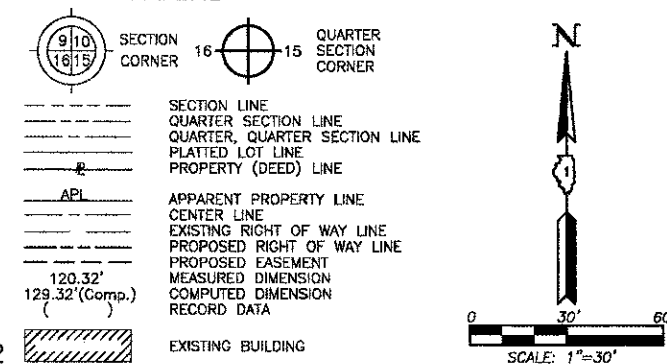

CONTRACT 63515
SHEET 76 OF 187

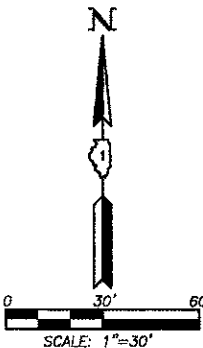

M-7
"Monument Record"
Center of Section 13-45-8
N.2,080,782.930-E.1,007,415.474
Recorded
Document No.

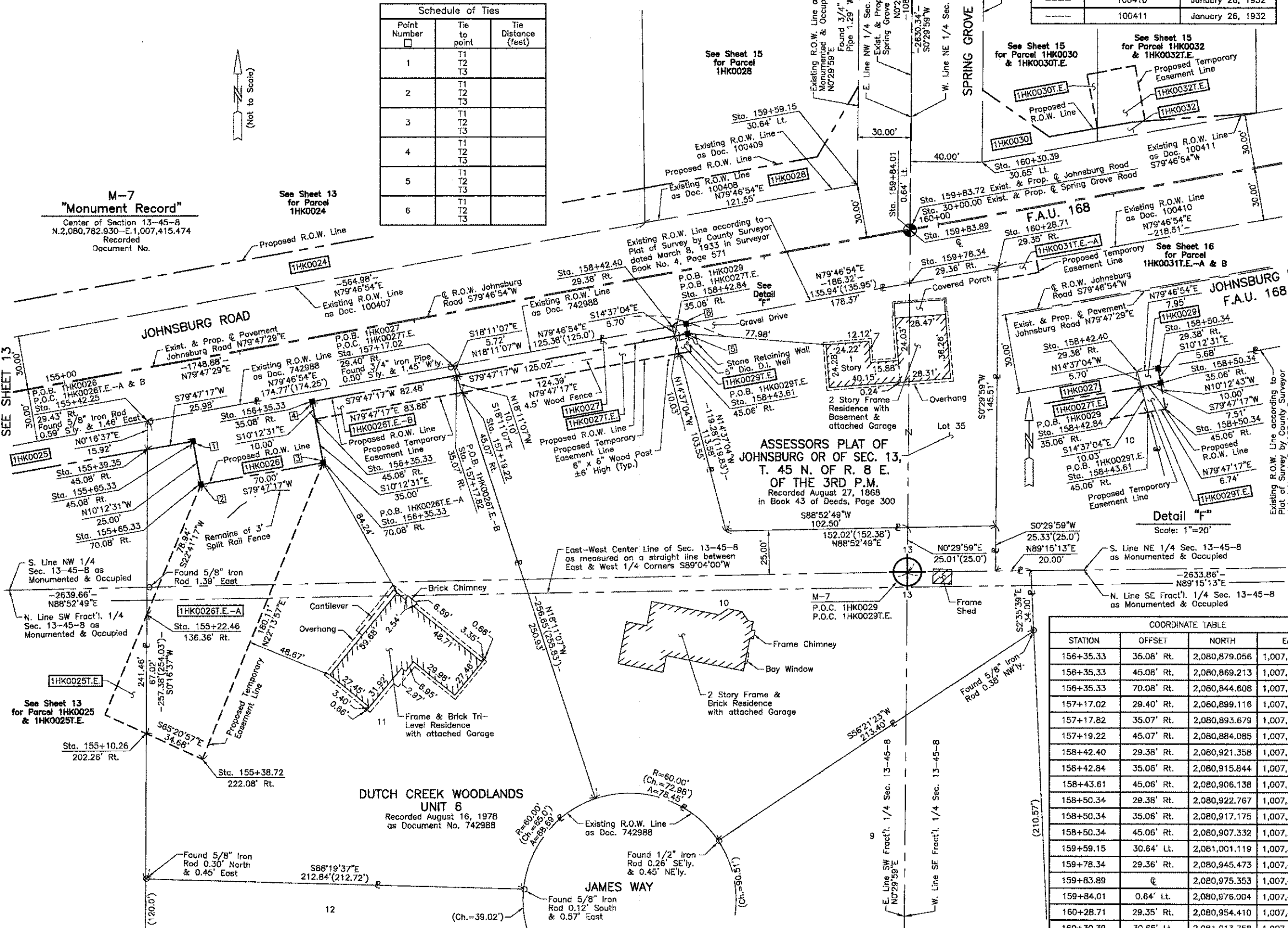

ASSESSORS PLAT OF
JOHNSBURG OR OF SEC. 13,
T. 45 N. OF R. 8 E.
OF THE 3RD P.M.
Recorded August 27, 1868
in Book 43 of Deeds, Page 300

STATION	OFFSET	NORTH	EAST
155+10.26	202.26' Rt.	2,080,692.353	1,006,986.867
155+22.46	136.36' Rt.	2,080,759.370	1,006,987.191
155+38.72	222.08' Rt.	2,080,877.889	1,007,018.386
155+39.35	45.08' Rt.	2,080,852.197	1,006,987.640
155+42.25	29.43' Rt.	2,080,868.112	1,006,987.717
155+65.33	45.08' Rt.	2,080,856.803	1,007,013.208
155+65.33	70.08' Rt.	2,080,832.197	1,007,017.638
156+35.33	35.08' Rt.	2,080,879.056	1,007,080.329
156+35.33	45.08' Rt.	2,080,869.213	1,007,082.102
156+35.33	70.08' Rt.	2,080,844.608	1,007,086.532
157+17.02	29.40' Rt.	2,080,899.116	1,007,159.720
157+17.82	35.07' Rt.	2,080,893.679	1,007,161.506
157+19.22	45.07' Rt.	2,080,884.085	1,007,164.657
158+42.40	29.38' Rt.	2,080,921.358	1,007,283.108
158+42.84	35.06' Rt.	2,080,915.844	1,007,284.546
158+43.61	45.06' Rt.	2,080,906.138	1,007,287.077
158+50.34	29.38' Rt.	2,080,922.767	1,007,290.928
158+50.34	35.06' Rt.	2,080,917.175	1,007,291.935
158+50.34	45.06' Rt.	2,080,907.332	1,007,293.708
159+59.15	30.64' Lt.	2,081,001.119	1,007,387.376
159+78.34	29.36' Rt.	2,080,945.473	1,007,416.892
159+83.89	0	2,080,975.353	1,007,417.152
159+84.01	0.64' Lt.	2,080,976.004	1,007,417.158
160+28.71	29.35' Rt.	2,080,954.410	1,007,466.469
160+30.39	30.65' Lt.	2,081,013.758	1,007,457.489

SEE SHEET 15
SEE SHEET 16

Bearings and Coordinates are referenced to the Illinois Coordinate System NAD 83(2007) East Zone.

IRON PIPE OR ROD FOUND "MAG" NAIL SET
CUT CROSS FOUND OR SET 5/8" REBAR SET

THESE STAKES REFERENCE FOUND OR SET MONUMENTATION. SET 5/8 INCH IRON ROD FLUSH WITH GROUND TO THE FOUND IRON STAKE. IDENTIFIED BY COLORED PLASTIC CAP BEARING SURVEYORS REGISTRATION NUMBER.

THESE STAKES, IN CULTIVATED AREAS, REFERENCE FOUND OR SET MONUMENTATION. BURIED 5/8 INCH IRON ROD 20 INCHES BELOW GROUND TO THE FOUND IRON STAKE. IDENTIFIED BY COLORED PLASTIC CAP BEARING SURVEYORS REGISTRATION NUMBER.

STAKING OF PROPOSED RIGHT OF WAY. SET DIVISION OF HIGHWAYS SURVEY MARKER TO MONUMENT THE POSITION SHOWN. IDENTIFIED BY INSCRIPTION DATA AND SURVEYORS REGISTRATION NUMBER.

STAKING OF PROPOSED RIGHT OF WAY IN CULTIVATED AREAS. BURIED 5/8 INCH METAL ROD 20 INCHES BELOW GROUND TO MARK FUTURE SURVEY MARKER POSITION IDENTIFIED BY COLORED PLASTIC CAP BEARING SURVEYORS REGISTRATION NUMBER.

PERMANENT SURVEY MARKER, I.D.O.T STD 2135 (TO BE SET BY OTHERS)

RIGHT OF WAY STAKING PROPOSED TO BE SET.

STATE OF ILLINOIS }
COUNTY OF LAKE }SS

THIS IS TO CERTIFY THAT WE, JORGENSEN & ASSOCIATES, INC., AN ILLINOIS PROFESSIONAL DESIGN FIRM LAND SURVEYING CORPORATION, NUMBER 184-2771, HAVE SURVEYED THE PLAT OF HIGHWAYS SHOWN HEREON IN SECTION 13, TOWNSHIP 45N., RANGE 8E., OF THE THIRD PRINCIPAL MERIDIAN, McHENRY COUNTY, THAT THE SURVEY IS TRUE AND COMPLETE AS SHOWN TO THE BEST OF MY KNOWLEDGE AND BELIEF, THAT THE PLAT CORRECTLY REPRESENTS SAID SURVEY, THAT ALL MONUMENTS FOUND AND ESTABLISHED ARE OF PERMANENT QUALITY AND OCCUPY THE POSITIONS SHOWN THEREON AND THAT THE MONUMENTS ARE SUFFICIENT TO ENABLE THE SURVEY TO BE RETRACED. MADE FOR THE DEPARTMENT OF TRANSPORTATION, STATE OF ILLINOIS.

DATED AT LAKE VILLA, ILLINOIS THIS _____ DAY OF _____ 20____ A.D.

PRESIDENT
ILLINOIS PROFESSIONAL LAND SURVEYOR NO. 35-2797
LICENSE EXPIRATION DATE: NOVEMBER 30, 2010
THIS PROFESSIONAL SERVICE CONFORMS TO THE CURRENT ILLINOIS MINIMUM STANDARDS FOR A BOUNDARY SURVEY.
Note: Surface Coordinates are Shown

STATION	OFFSET	NORTH	EAST
155+10.26	202.26' Rt.	2,080,692.353	1,006,986.867
155+22.46	136.36' Rt.	2,080,759.370	1,006,987.191
155+38.72	222.08' Rt.	2,080,877.889	1,007,018.386
155+39.35	45.08' Rt.	2,080,852.197	1,006,987.640
155+42.25	29.43' Rt.	2,080,868.112	1,006,987.717
155+65.33	45.08' Rt.	2,080,856.803	1,007,013.208
155+65.33	70.08' Rt.	2,080,832.197	1,007,017.638

JORGENSEN & ASSOCIATES, INC.
120 PARK AVENUE
LAKE VILLA, ILLINOIS 60046
(847) 356-3371

SHEET 1 IS A COVER SHEET AND IS NOT RECORDED.

PLAT OF HIGHWAYS
STATE OF ILLINOIS
DEPARTMENT OF TRANSPORTATION
F.A.U. 168 (JOHNSBURG ROAD)

SECTION 05-00314-00-WR McHENRY COUNTY
PROJECT JOB NO. R-91-005-06
STATION 30+00.00 TO STATION 32+00 (SPRING GROVE RD.)
STATION 155+00 TO STATION 162+00 (JOHNSBURG RD.)
SCALE: 1"=30'

BUREAU OF LAND ACQUISITION
201 WEST CENTER COURT
SCHAUMBURG, ILLINOIS 60196

COMPANY NAME: JORGENSEN & ASSOCIATES, INC.
PROJECT CONTACT: JORGENSEN & ASSOCIATES, INC.
DATE PLOTTED: 09/06/22 10:01:15 AM
FILE NAME: 155+10.26-162+00
PLOT DRIVER: jorgensen@jorgensen.com
PEN TABLE: standard.ctb