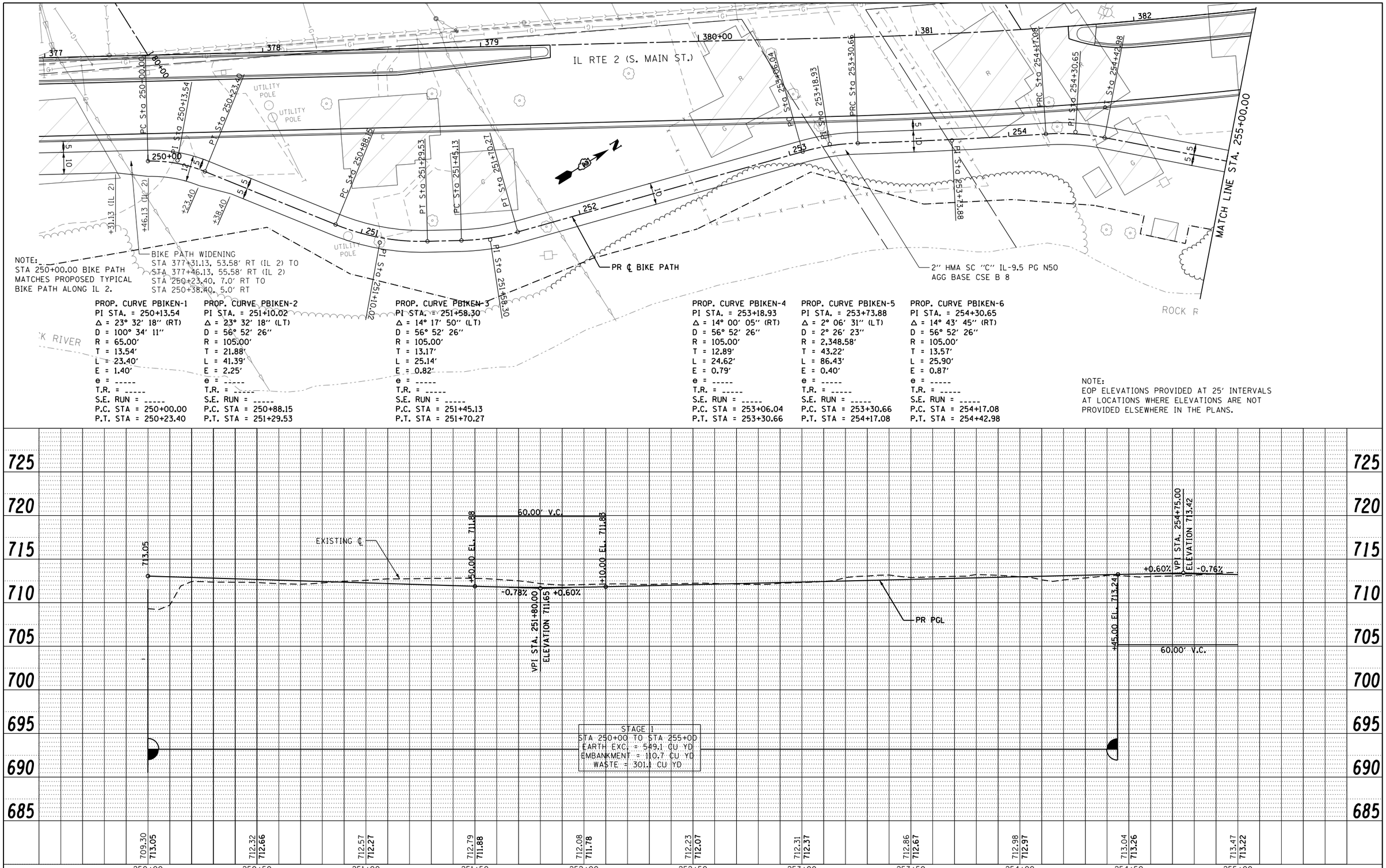

NOTE:
STA 250+00.00 BIKE PATH MATCHES PROPOSED TYPICAL BIKE PATH ALONG IL 2.

PROP. CURVE PBIKEN-1
PI STA. = 250+13.54
Δ = 23° 32' 18" (RT)
D = 100° 34' 11"
R = 65.00'
T = 13.54'
L = 23.40'
E = 1.40'
e = -----
T.R. = -----
S.E. RUN = -----
P.C. STA = 250+00.00
P.T. STA = 250+23.40

PROP. CURVE PBIKEN-2
PI STA. = 251+10.02
Δ = 23° 32' 18" (LT)
D = 56° 52' 26"
R = 105.00'
T = 21.88'
L = 41.39'
E = 2.25'
e = -----
T.R. = -----
S.E. RUN = -----
P.C. STA = 250+88.15
P.T. STA = 251+29.53

PROP. CURVE PBIKEN-3
PI STA. = 251+58.30
Δ = 14° 17' 50" (LT)
D = 56° 52' 26"
R = 105.00'
T = 13.17'
L = 25.14'
E = 0.82'
e = -----
T.R. = -----
S.E. RUN = -----
P.C. STA = 251+45.13
P.T. STA = 251+70.27

PROP. CURVE PBIKEN-4
PI STA. = 253+18.93
Δ = 14° 00' 05" (RT)
D = 56° 52' 26"
R = 105.00'
T = 12.89'
L = 24.62'
E = 0.79'
e = -----
T.R. = -----
S.E. RUN = -----
P.C. STA = 253+06.04
P.T. STA = 253+30.66

PROP. CURVE PBIKEN-5
PI STA. = 253+73.88
Δ = 2° 06' 31" (LT)
D = 2° 26' 23"
R = 2,348.58'
T = 43.22'
L = 86.43'
E = 0.40'
e = -----
T.R. = -----
S.E. RUN = -----
P.C. STA = 253+30.66
P.T. STA = 254+17.08

PROP. CURVE PBIKEN-6
PI STA. = 254+30.65
Δ = 14° 43' 45" (RT)
D = 56° 52' 26"
R = 105.00'
T = 13.57'
L = 25.90'
E = 0.87'
e = -----
T.R. = -----
S.E. RUN = -----
P.C. STA = 254+17.08
P.T. STA = 254+42.98

NOTE:
EOP ELEVATIONS PROVIDED AT 25' INTERVALS AT LOCATIONS WHERE ELEVATIONS ARE NOT PROVIDED ELSEWHERE IN THE PLANS.

PLAN		BY	DATE
SURVEYED			
PLOTTED			
ALIGNMENT CHECKED			
RT. OF WAY CHECKED			
CADD FILE NAME			
NOTE BOOK			
NO.			

PROFILE		BY	DATE
SURVEYED			
PLOTTED			
GRADES CHECKED			
BM. NOTED			
STRUCTURE NOTATNS CHKD			
NOTE BOOK			
NO.			

FILE NAME = $FILEL$	USER NAME = $USER$	DESIGNED -	REVISED -
		DRAWN -	REVISED -
	PLOT SCALE = $SCALE$	CHECKED -	REVISED -
	PLOT DATE = $DATE$	DATE -	REVISED -

STATE OF ILLINOIS
DEPARTMENT OF TRANSPORTATION

BIKE PATH
PLAN AND PROFILE

SCALE: | SHEET NO. 48 OF 49 SHEETS | STA. 250+00.00 TO STA. 255+00.00

F.A.P. RTE.	SECTION	COUNTY	TOTAL SHEETS	SHEET NO.
742	(32, 33) R-1	WINNEBAGO	705	153

CONTRACT NO. 64821

ILLINOIS FED. AID PROJECT