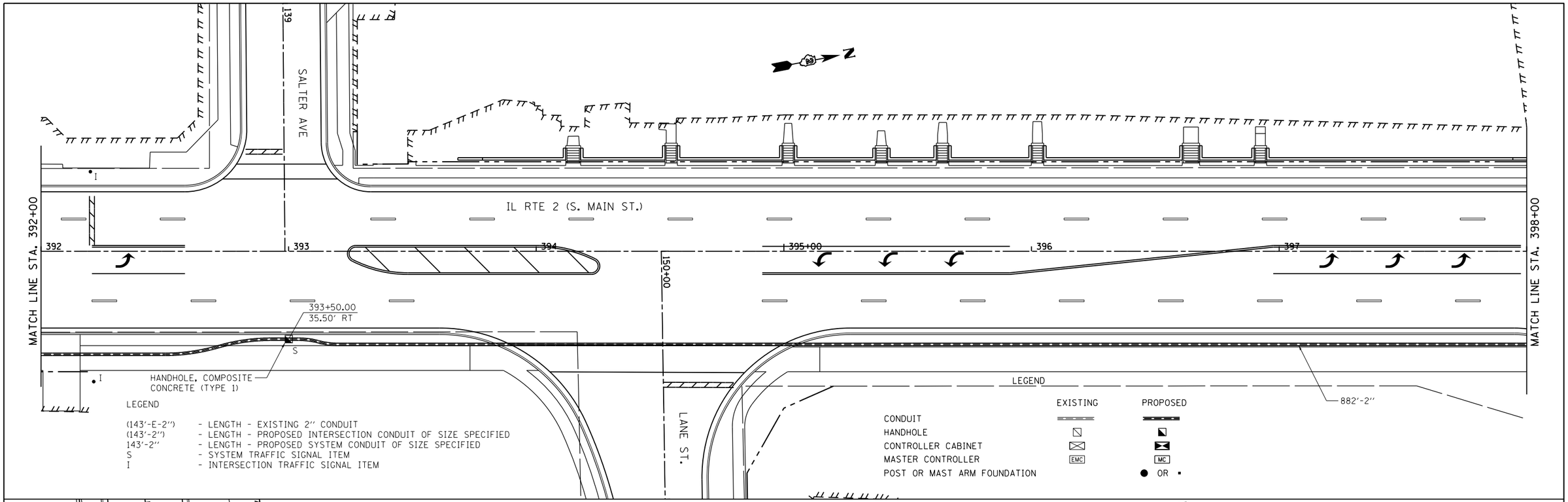

PROPOSED INTERCONNECT NOTES:

1. THE LOCATION FOR HANDHOLES ARE PROVIDED FOR REFERENCE ONLY. THE LOCATION SHALL BE VERIFIED WITH IDOT'S TRAFFIC OPERATIONS MANAGER AND THE CITY OF ROCKFORD PRIOR TO INSTALLATION.
2. ALL CONDUIT SHALL BE UNDERGROUND CONDUIT, COILABLE NONMETALLIC CONDUIT, OF THE DIAMETER SPECIFIED, UNLESS OTHERWISE NOTED.
3. TRACER CABLE AND PULL STRING HAVE BEEN INSTALLED IN CONDUIT CONSTRUCTED IN CONTRACT NO. 64515.
4. FIBER OPTIC CABLE IN CONDUIT, NO. 62.5/125, 24F SHALL BE INSTALLED IN CONDUITS AS INDICATED IN THE PROPOSED INTERCONNECT SCHEMATIC.
5. ELECTRIC CABLE IN CONDUIT, TRACER, NO. 14 1C SHALL BE INSTALLED WITH FIBER OPTIC CABLE UNLESS TRACER CABLE IS ALREADY INSTALLED IN CONDUIT.

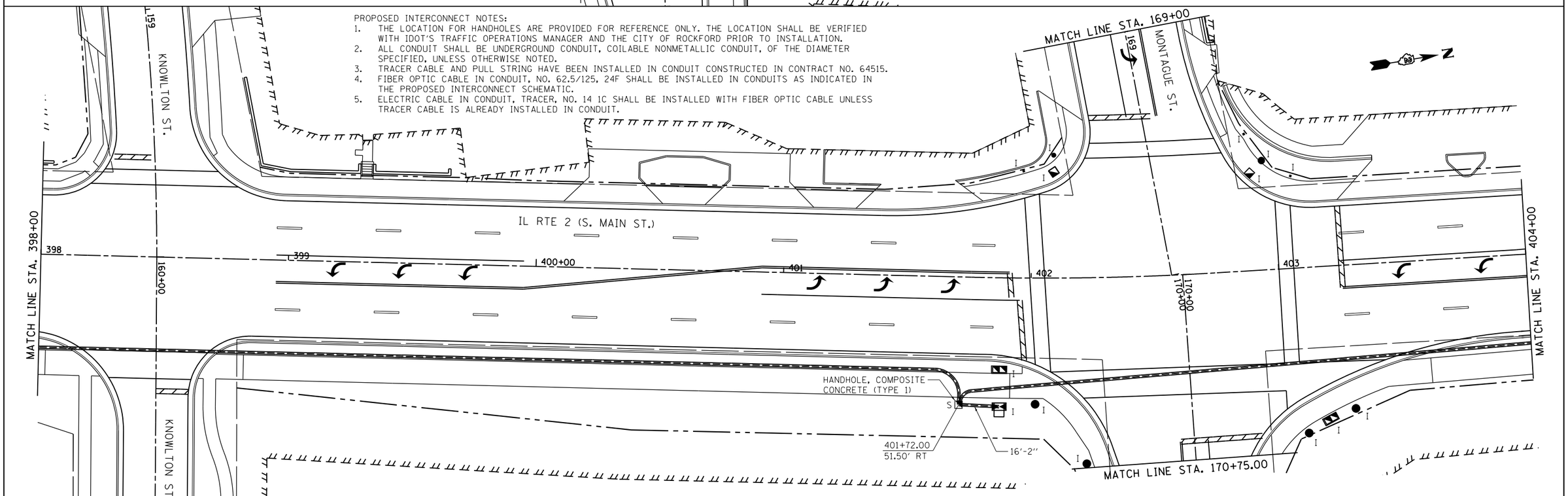

FILE NAME = $FILE1$	USER NAME = $USER$	DESIGNED -	REVISED -	STATE OF ILLINOIS DEPARTMENT OF TRANSPORTATION	IL RTE 2 INTERCONNECT PLAN	F.A.P. RTE.	SECTION	COUNTY	TOTAL SHEETS / SHEET NO.
		DRAWN -	REVISED -			742	(32,33) R-1	WINNEBAGO	705 / 463
	PLOT SCALE = $SCALE$	CHECKED -	REVISED -					CONTRACT NO. 64821	
	PLOT DATE = $DATE$	DATE -	REVISED -		SCALE: 1" = 20' / SHEET NO. 9 OF 14 SHEETS / STA. 392+00 TO STA. 404+00		ILLINOIS	FED. AID PROJECT	