

MORGAN ST

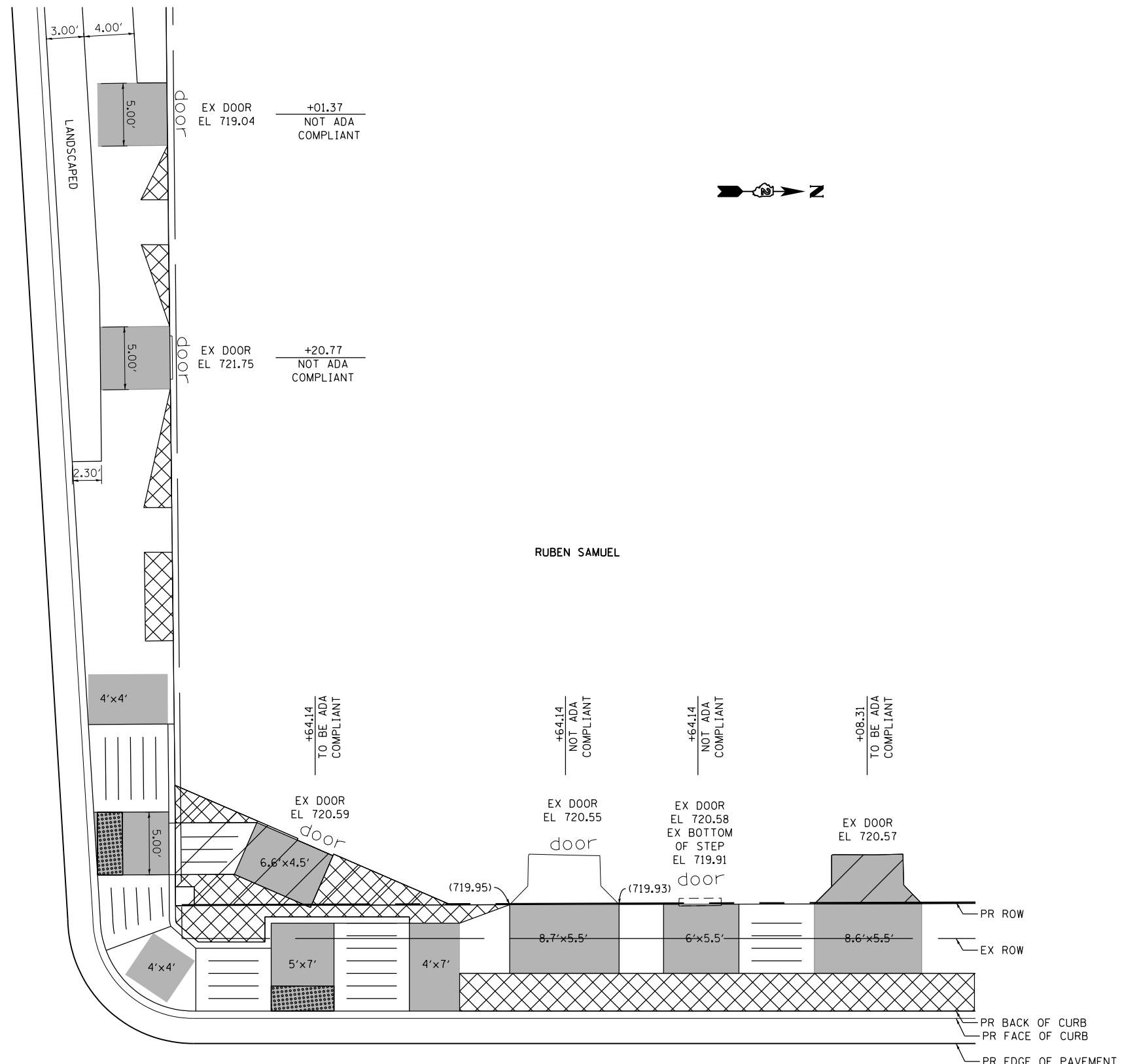

- LEGEND
- DETECTABLE WARNINGS
 - LEVEL LANDING WITH DIMENSIONS
 - RAMP
 - IMPROVEMENTS TO BE DONE BY PROPERTY OWNER
 - VAR. SLOPED SIDEWALK TO DRAIN
 - DEPRESSED CURB AND GUTTER
 - (XXX.XX) EXISTING ELEVATION TO BE MATCHED

NOTES:
 THIS DETAIL HAS BEEN DESIGNED BASED ON THE OWNERS INDICATION THAT THEY ARE GOING TO MAKE IMPROVEMENTS ON PRIVATE PROPERTY TO MATCH THE PROPOSED ROADWAY IMPROVEMENTS IN ORDER TO MAKE THE BUSINESS ENTRANCE ADA COMPLIANT.
 THE CONTRACTOR SHALL VERIFY THE EXISTING DOOR ELEVATIONS AND COORDINATE PROPOSED IMPROVEMENTS WITHIN THE STATE ROW WITH THE PROPERTY OWNER SO THAT PROPERTY OWNERS CAN SCHEDULE THEIR IMPROVEMENTS.
 THE ENTIRE AREA BETWEEN THE BUILDING/RIGHT-OF-WAY AT THIS BUILDING SHALL BE PAVED WITH PORTLAND CEMENT CONCRETE SIDEWALK 5", UNLESS NOTED OTHERWISE.
 SEE CROSS SECTIONS FOR BUSINESS ENTRANCE FOR ADDITIONAL INFORMATION

IL 2
 ENTRANCE DETAIL - STA 411+30.00 TO STA 412+20.00, LT

FILE NAME = *FILEL*	USER NAME = *USER*	DESIGNED -	REVISED -	STATE OF ILLINOIS DEPARTMENT OF TRANSPORTATION	SIDEWALK (ADA) DETAILS			F.A.P. RTE.	SECTION	COUNTY	TOTAL SHEETS	SHEET NO.		
	PLOT SCALE = *SCALE*	DRAWN -	REVISED -		SCALE: 1:5	SHEET NO. 4	OF 17 SHEETS	STA.	TO STA.	742	(32, 33) R-1	WINNEBAGO	705	472
	PLOT DATE = *DATE*	CHECKED -	REVISED -											
		DATE -	REVISED -											