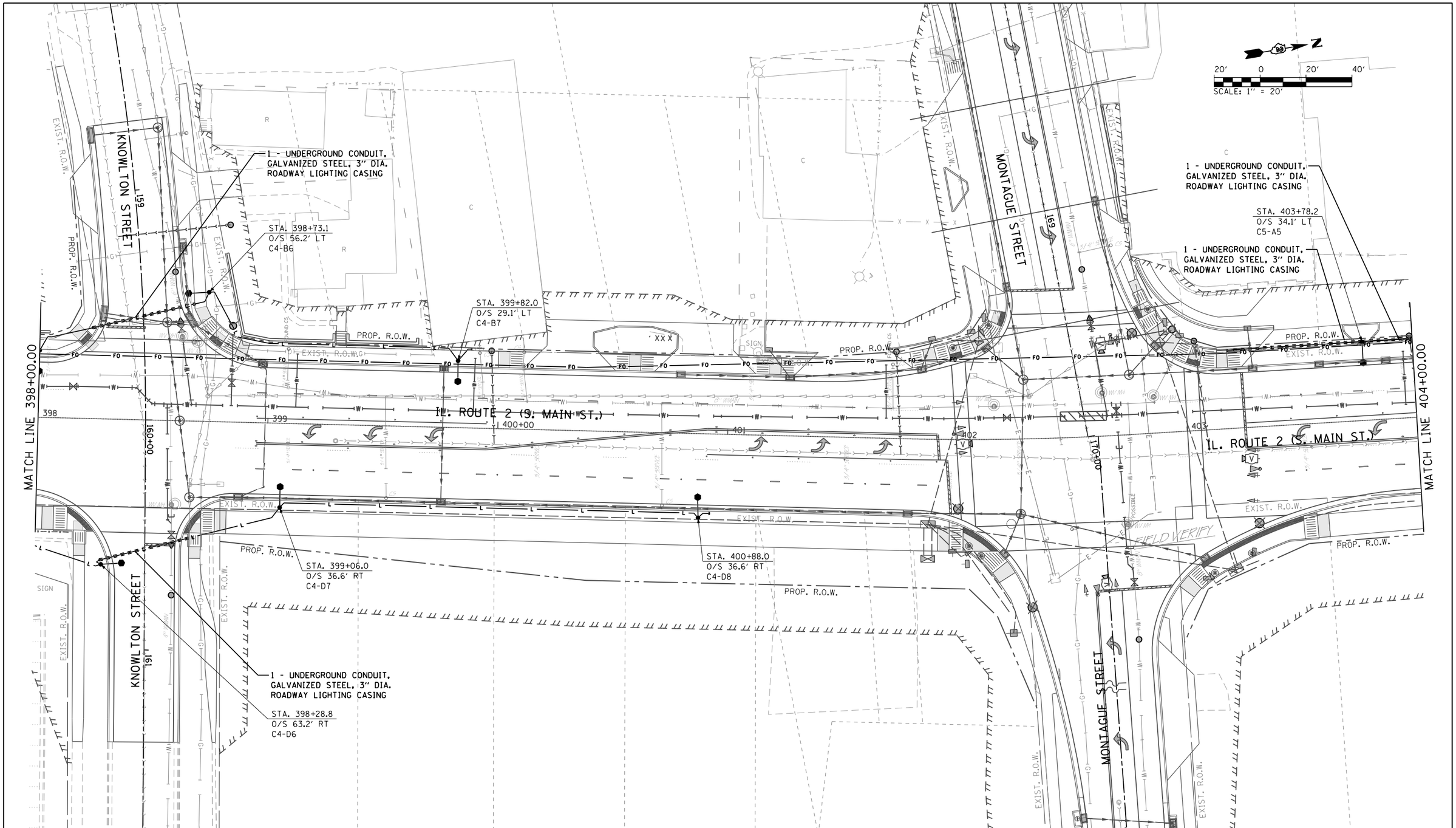

LEGEND

- EXISTING ROADWAY LIGHTPOLE AND LUMINAIRE TO BE REMOVED, SALVAGE
- PROPOSED DECORATIVE LIGHT POLE AND LUMINAIRE ALUMINUM, 40 FT. M.H., PULSE START METAL HALIDE, HORIZONTAL MOUNT 400 WATT (SEE NOTE 13 ON SHEET 487)
- PROPOSED UNDERPASS LUMINAIRE, METAL HALIDE, VERTICAL MOUNT, 100 WATT
- PROPOSED UTILITY POLE (BY OTHERS)
- PROPOSED LIGHTING CONTROLLER, 100 AMP, 480V
- HH = PROPOSED HANDHOLE PER IDOT STD 814001
  CHH = PROPOSED HANDHOLE, COMPOSITE CONCRETE TYPE AS INDICATED
- PROPOSED JUNCTION BOX
- PROPOSED CONDUIT ATTACHED TO STRUCTURE, SIZE AND CONDUCTORS AS INDICATED
- PROPOSED UNDERGROUND CONDUIT, GALVANIZED STEEL, BORED AND PULLED, SIZE AND CONDUCTORS AS INDICATED.
- —L— PROPOSED UNIT DUCT, 600V, 2-1/C NO.6, 1/C NO.6 GROUND, (XLP-TYPE USE), 1¼" DIA. POLYETHYLENE
- —FO— PROPOSED UNDERGROUND CONDUIT, COILABLE NONMETALLIC CONDUIT, 2" DIA. WITH PULL STRING AND TRACER CABLE
- PROPOSED UNDERGROUND CONDUIT, GALVANIZED STEEL, SIZE AND CONDUCTORS AS INDICATED

NOTES:

1. REFER TO ROADWAY LIGHTING NOTES ON SHEET 487.

© Copyright CMT, Inc.

CMT
CRAWFORD, MURPHY & TILLY, INC.
CONSULTING ENGINEERS
License No. 184-000613

MODEL NAME = Default	DESIGNED - JWD	REVISED -	
FILE NAME = D264821-sht-light111.dgn	DRAWN - JWD	REVISED -	
PLOT SCALE = 40.0000 ' / in.	CHECKED - AB	REVISED -	
PLOT DATE = 11/20/2012 - 11:28:18 AM	DATE - 11/02/2012	REVISED -	

STATE OF ILLINOIS
DEPARTMENT OF TRANSPORTATION

ROADWAY LIGHTING PLAN
IL RTE 2 (SOUTH MAIN STREET)

SCALE: 1" = 20' | SHEET 11 OF 32 SHEETS | STA. 398+00 TO STA. 404+00

F.A.P. RTE.	SECTION	COUNTY	TOTAL SHEETS	SHEET NO.
742	(32, 33) R-1	WINNEBAGO	705	497
		CONTRACT NO. 64821		
	ILLINOIS	FED. AID PROJECT		

DIRECTORY = L:\ROCKFORD\11136604\Drawr\CADD_Sheets\D264821_DL2_...
USER NAME = Jason Dove