

**END OF BEAM DETAIL**  
(Showing Hole locations)

**FRAMING PLAN**

(Dimensions for Northbound and Southbound structures same unless noted otherwise.)

**Note:**  
All cross frames or diaphragms shall be installed as steel is erected and secured with erection pins and bolts except as otherwise noted. Individual cross frames or diaphragms at supports may be temporarily disconnected to install bearing anchor rods.  
Load carrying components designated "NTR" shall conform to the Impact Testing Requirement, Zone 2.

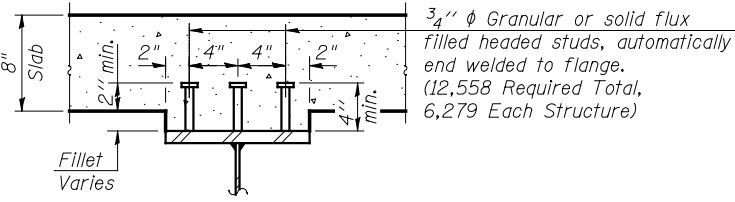

**SECTION A-A**

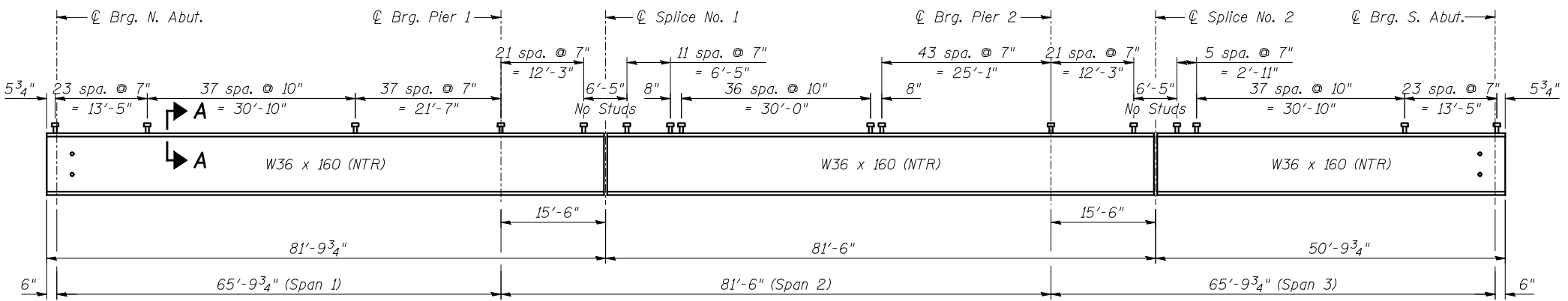

**BEAM ELEVATION**

1/28/2013 4:46:07 PM 0380215\_66944\_020\_FRMPLAN\_01.dgn



DESIGNED	MAS	REVISED	
CHECKED	BJM	REVISED	
DRAWN	MWS	REVISED	
CHECKED	BJM	REVISED	

**STATE OF ILLINOIS**  
**DEPARTMENT OF TRANSPORTATION**

**FRAMING PLAN**  
**STRUCTURE NO. 038-0215 (S.B.) & 038-0216 (N.B.)**

SHEET NO. 20 OF 38 SHEETS

F.A.I. RTE.	SECTION	COUNTY	TOTAL SHEETS	SHEET NO.
57	141 BR(SB) & 38-1 BR(NB)	IROQUOIS	138	58
CONTRACT NO. 66944				

ILLINOIS FED. AID PROJECT