

SEC 7, T7N, R7W, 4TH PM

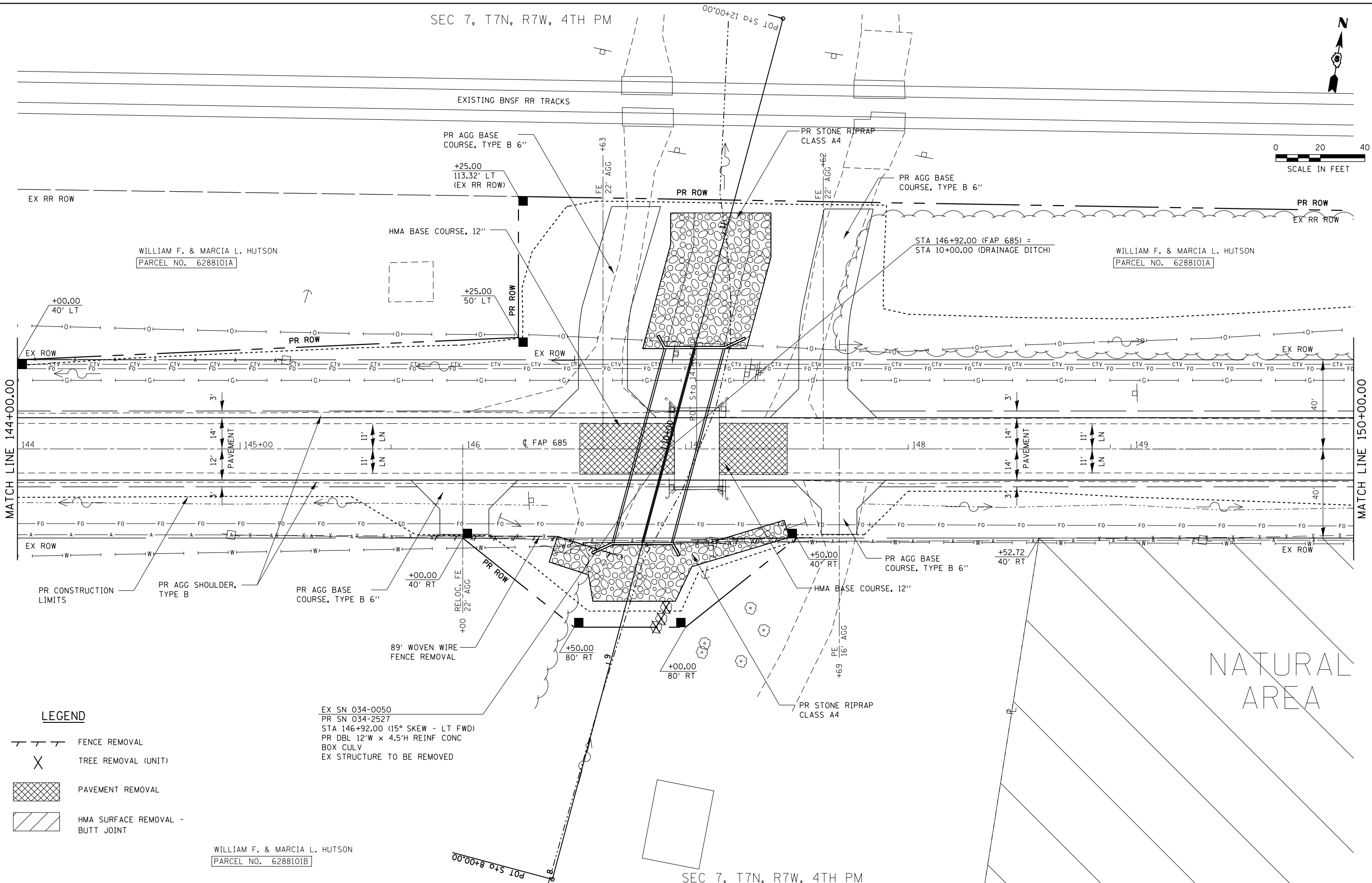

**LEGEND**

- FENCE REMOVAL
- TREE REMOVAL (UNIT)
- PAVEMENT REMOVAL
- HMA SURFACE REMOVAL - BUTT JOINT

EX SN 034-0050  
 PR SN 034-2527  
 STA 146+92.00 (15° SKEW - LT FWD)  
 PR DBL 12'W x 4.5'H REINF CONC  
 BOX CULV  
 EX STRUCTURE TO BE REMOVED

WILLIAM F. & MARCIA L. HUTSON  
 PARCEL NO. 6288101B

FILE NAME = c:\new-work\p\midot\sparksgw\48328885\0672B62-sht-plan.dgn  
 MODEL = \$MODEL\$  
 PLOT DRIVER = \$PLTDVRS\$



USER NAME = sparksgw	DESIGNED - MCV	REVISED -
FILE NAME = D672B62-sht-plan.dgn	DRAWN - CMM	REVISED -
PLOT SCALE = 48.0000' / in.	CHECKED - MTM	REVISED -
PLOT DATE = Dec-18-2012 10:19:51AM	DATE - 12/12	REVISED -

**STATE OF ILLINOIS  
 DEPARTMENT OF TRANSPORTATION**

**PLAN - IL 996 OVER DRAINAGE DITCH**

SCALE: 1"=20'      SHEET NO. 3 OF 6 SHEETS      STA. 144+00.00 TO STA. 150+00.00

F.A.P. RTE.	SECTION	COUNTY	TOTAL SHEETS	SHEET NO.
685	113B-4	HANCOCK	57	26
CONTRACT NO. 72B62				

ILLINOIS FED. AID PROJECT