NOTE: LOCATIONS AND DEPTHS OF UTILITIES SHOWN ARE BASED ON INFORMATION PROVIDED BY THE UTILITY COMPANIES. CONTRACTOR SHALL BE RESPONSIBLE FOR THE ACCURATE LOCATION OF ALL UTILITIES.

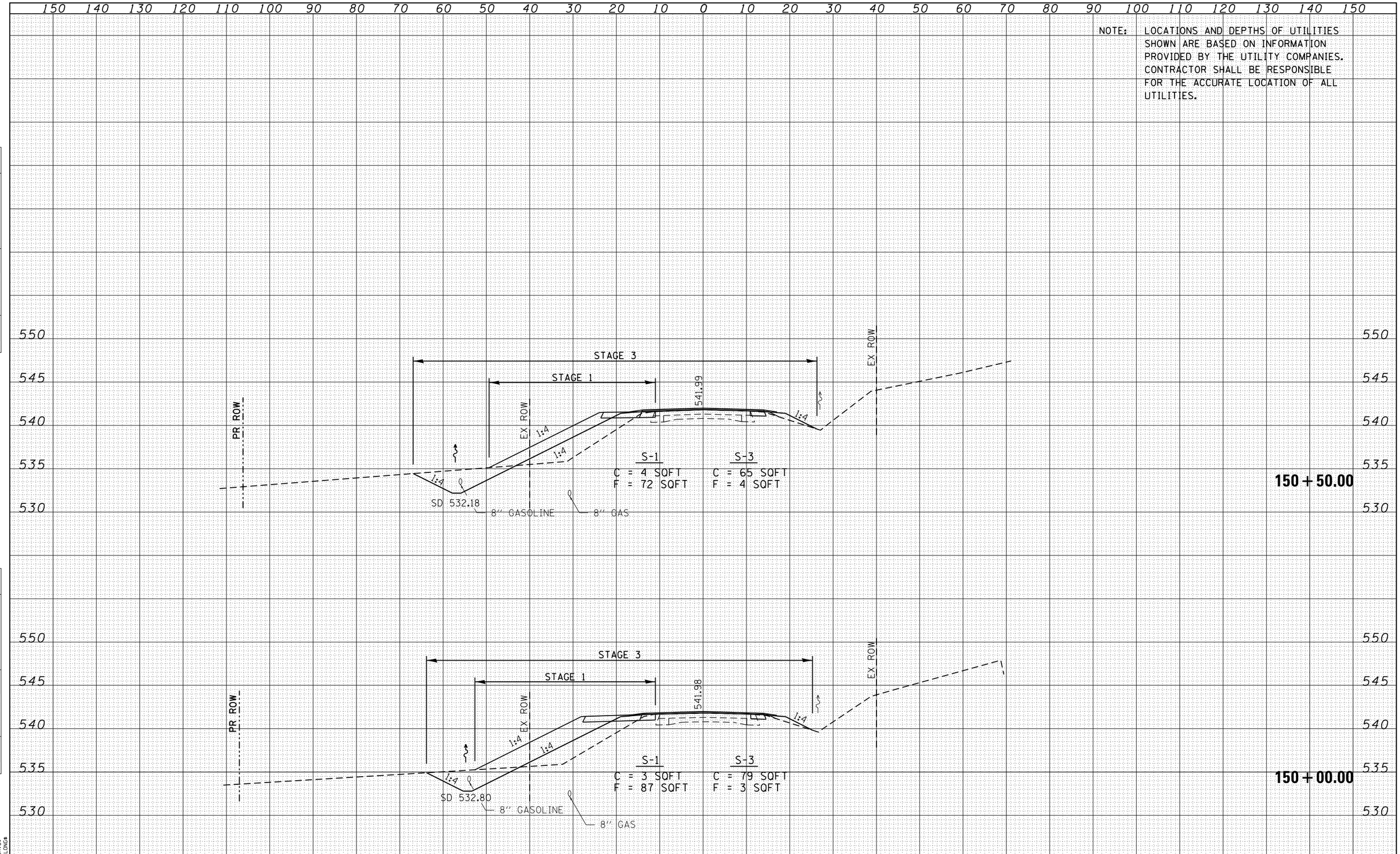

FINAL SURVEY		BY	DATE
NOTE BOOK	SURVEYED		
	PLOTTED		
	TEMPLATE		
	AREAS		
NO.	AREAS CHECKED		

ORIGINAL SURVEY		BY	DATE
NOTE BOOK	SURVEYED		
	PLOTTED		
	TEMPLATE		
	AREAS		
NO.	AREAS CHECKED		

PLOT DRIVER = $PLTDRV$
FILE NAME = $FILELONG$

QUIGG ENGINEERING INC

USER NAME = sparksgw	DESIGNED - MCV	REVISED -	
FILE NAME = D672B62-sht-xssht-roadway.dgn	DRAWN - CMM	REVISED -	
PLOT SCALE = 20.0000 ' / in.	CHECKED - MTM	REVISED -	
PLOT DATE = Dec-18-2012 10:20:16AM	DATE - 12/12	REVISED -	

STATE OF ILLINOIS
DEPARTMENT OF TRANSPORTATION

CROSS SECTIONS – IL 9/96 OVER DRAINAGE DITCH

SCALE: 10H : 5V | SHEET 8 OF 12 SHEETS | STA. 150+00.00 TO STA. 150+50.00

F.A.P. RTE.	SECTION	COUNTY	TOTAL SHEETS	SHEET NO.
685	113B-4	HANCOCK	57	53

CONTRACT NO. 72B62

ILLINOIS FED. AID PROJECT