

**LEGEND FOR EXISTING TOPOGRAPHIC SYMBOLS**

TRAFFIC SIGNAL HANDHOLE	□	DRAINAGE FLOW LINE	→
TRAFFIC SIGNAL GULFBOX	○	RIP RAP	⊖
TRAFFIC SIGNAL HANDHOLE	□	HEADWALL	—
TRAFFIC SIGNAL SIGNAL POST	○	CULVERT END SECTION	△
TRAFFIC SIGNAL STEEL MAST ARM	—	DRAINAGE MANHOLE	○
TRAFFIC SIGNAL COMBINED MAST ARM	—	INLET	○
TRAFFIC SIGNAL PEDESTRIAN PUSH BUTTON	●	ROADWAY DITCH FLOW	→
TRAFFIC SIGNAL WOODEN POLE	⊙	VEGETATION LINE	⊖
TRAFFIC SIGNAL VEHICLE DETECTION PRIORITY	△	STUMP	■
TRAFFIC SIGNAL VEHICLE DETECTION MAGNET	—	SHRUB	○
TRAFFIC SIGNAL JUNCTION BOX	□	EVERGREEN TREE	⊙
TRAFFIC SIGNAL CONTROLLER	□	DECIDUOUS TREE	⊙
TRAFFIC SIGNAL HEAVY DUTY HANDHOLE	□	WOODS/BUSH PATTERN	⊖
RAILROAD CANTILEVER MAST ARM	⊖	TRAFFIC SIGN	⊖
RAILROAD CROSSBUCK	⊖	GAURDRAIL POST	⊖
RAILROAD TRACK PATTERN	⊖	GAURDRAIL PATTERN	⊖
RAILROAD ABANDON PATTERN	⊖	FIELD LINE	⊖
RAILROAD CROSSGATE	⊖	LEVEE/NOISE BARRIER	⊖
RAILROAD CONTROL BOX	⊖	FENCE PATTERN	⊖
RAILROAD FLASHING SIGNAL	⊖	MAIL BOX	⊖
TELEPHONE SPLICE BOX ABOVE GROUND	⊖	ADVERTISING SIGN	⊖
UTILITY POWER POLE	⊖	MARSH	⊖
TELEPHONE POLE	⊖	LIGHTING HANDHOLE	⊖
UTILITY TRAFFIC SIGNAL	⊖	LIGHTING POWER POLE	⊖
UTILITY LIGHT POLE	⊖	LIGHTING JUNCTION BOX	⊖
FIRE HYDRANT	⊖	LIGHTING HEAVYDUTY HANDHOLE	⊖
UTILITY MANHOLE	⊖	LIGHTING CONTROLLER	⊖
UTILITY TELEPHONE POLE	⊖	LIGHTING PULL POINT	⊖
UTILITY GUY POLE	⊖	HIGHWAY LIGHTING ELECTRICAL GROUND	⊖
PIPELINE WARNING SIGN	⊖	HIGHWAY LIGHTING SINGLE UNIT	⊖
UTILITY HANDHOLE	⊖	HIGHWAY LIGHTING DOUBLE UNIT	⊖
UTILITY SPLICE ABOVE GROUND	⊖	EXISTING CONCRETE BARRIER	⊖
UTILITY JUNCTION BOX	⊖	EXISTING CREEK OR DITCH	⊖
UTILITY HEAVY DUTY HANDHOLE	⊖	EXISTING EDGE OF PAVEMENT	⊖
UTILITY DOUBLE HANDHOLE	⊖		
UTILITY CONTROLLER	⊖		
UTILITY WATER METER	⊖		

**RIGHT OF WAY LEGEND**

	QUARTER SECTION CORNERS
	SECTION CORNERS
---	EXISTING CENTERLINE
---	EXISTING RIGHT OF WAY LINE
---	FORMER RIGHT OF WAY LINE
---	EXISTING IDOT EASEMENT LINE
---	EXISTING EASEMENT LINE
---	BUILDING SETBACK LINE
— AC —	EXISTING ACCESS CONTROL LINE
— AC —	EXISTING RIGHT OF WAY & PROPOSED ACCESS CONTROL LINE
— AC —	PROPOSED ACCESS CONTROL LINE
---	PROPOSED CENTERLINE
---	PROPOSED RIGHT OF WAY LINE
---	PROPOSED TEMPORARY EASEMENT LINE
---	PROPOSED PERMANENT EASEMENT LINE
---	SECTION LINE
---	QUARTER SECTION LINE
---	QUARTER QUARTER SECTION LINE
---	PROPERTY LINE
---	FORMER PROPERTY LINE
---	FORMER PROPERTY LINE WITHIN RIGHT OF WAY
---	APPEARANT PROPERTY LINE
121.45'	MEASURED DIMENSION
(121.45')	RECORDED DIMENSION
□	FOUND STONE
○	FOUND IRON PIPE OR IRON ROD AT CORNER UNLESS OTHERWISE NOTED
●	SET 5/8 INCH IRON ROD WITH PLASTIC CAP IDENTIFIED BY SURVEYORS LICENSE NUMBER AT CORNER UNLESS OTHERWISE NOTED
⊖	PERMANENT SURVEY MONUMENT, I.D.O.T. STD. 667101 (TO BE SET BY OTHERS)
▲	SET 5/8 INCH IRON ROD AS SURVEY CONTROL UNLESS OTHERWISE NOTED
+	FOUND CUT CROSS
+	SET CUT CROSS
---	SAME OWNERSHIP
---	EXISTING BUILDING
---	EXISTING CANOPY/OVERHANG
12.3'	EXISTING BUILDING DIMENSIONS/NOTES
■	STAKING OF PROPOSED RIGHT OF WAY CORNERS. SET 5/8 INCH METAL ROD WITH DIVISION OF HIGHWAY SURVEY ALUMINUM CAP TO MONUMENT THE POSITION SHOWN. IDENTIFIED BY INSCRIPTION DATA AND SURVEYORS LICENSE NUMBER. (PROPOSED RIGHT OF WAY CORNERS SET IN CULTIVATED AREAS SHALL BE A MINIMUM OF 20 INCHES BELOW THE GROUND SURFACE).

**LEGEND FOR ABBREVIATIONS**

A/C	ACCESS CONTROL
AC	ACRE
AVE	AVENUE
BK	BOOK
BLVD	BOULEVARD
CL	CENTERLINE
CH	COUNTY HIGHWAY
Ch	CHAIN
DB	DEED BOOK
E	EAST
EX	EXISTING
FA	FEDERAL AID
FAI	FEDERAL AID INTERSTATE
FAP	FEDERAL AID PRIMARY
FAS	FEDERAL AID SECONDARY
FAUS	FEDERAL AID URBAN SECONDARY
FND	FOUND
ho	HECTARE
IP	IRON PIPE
IR	IRON ROD
LT	LEFT
m	METER
m²	SQUARE METERS
N	NORTH
N & BC	NAIL AND BOTTLE CAP
N & C	NAIL AND CAP
N & W	NAIL AND WASHER
NE	NORTHEAST
NW	NORTHWEST
PB	PLAT BOOK
PG	PAGE
POB	POINT OF BEGINNING
POC	POINT OF COMMENCEMENT
POT	POINT OF TANGENT
PL	PROPERTY LINE
PR	PROPOSED
RD	ROAD
ROW	RIGHT OF WAY
RR	RAILROAD
RRS	RAILROAD SPIKE
RT	RIGHT
RTE	ROUTE
S	SOUTH
SBI	STATE BOND ISSUE
SE	SOUTHEAST
SO FT	SQUARE FEET
SR	STATE ROUTE
ST	STREET
STA	STATION
SMK	SURVEY MARKER
SW	SOUTHWEST
TWP	TOWNSHIP
TR	TOWNSHIP ROAD
USGS	U.S. GEOLOGICAL SURVEY
W	WEST

SPACE RESERVED FOR RECORDING OFFICER

**PROPOSED PARCEL NUMBER LEGEND**

8001001	PROPOSED FEE SIMPLE ACQUISITION
8001001PE	PROPOSED PERMANENT EASEMENT
8001001TE	PROPOSED TEMPORARY EASEMENT
8001001DED	PROPOSED DEDICATION
8001001AC	PROPOSED ACCESS CONTROL LINE

**CURVE ABBREVIATIONS**

PC	POINT OF CURVATURE
PI	POINT OF INTERSECTION
PT	POINT OF TANGENCY
PRC	POINT OF REVERSE CURVE
PCC	POINT OF COMPOUND CURVE
CB	CHORD BEARING
R	RADIUS OF CURVE
L	CURVE LENGTH
CB	CHORD BEARING
C	CHORD LENGTH
D	DEGREE OF CURVE
e	EXTERNAL
△	CENTRAL ANGLE

**PREPARED BY:**



**SHERRILL ASSOCIATES, INC.**  
Engineers - Surveyors - Planners  
Professional Design Firm Number 184-001238

316 North Main Street  
Edwardsville, IL 62025

2727 Telegraph Road  
St. Louis, MO 63125



GREGORY S. McVICAR, PLS NO. 3512  
LICENSE EXPIRATION DATE: 11/30/2012

**TOTAL HOLDING AREA SOURCE TABLE**

1	AREA ACCORDING TO THE SURVEY PERFORMED BY THE CONSULTANT.
2	AREA LISTED IN RECORDED DEED.
3	AREA ACCORDING TO A RECORDED SUBDIVISION PLAT.
4	AREA ACCORDING TO A PLAT OF SURVEY.
5	AREA CALCULATED FROM RECORDED DEEDS OR TITLE COMMITMENTS - NOT SURVEYED.
6	AREA ACCORDING TO COUNTY TAX MAPS AND COUNTY ASSESSMENT RECORDS.
7	AREA ACCORDING TO OTHER RECORDS, SEE NOTE ON THE PLAT OF HIGHWAYS.

**TOPOGRAPHIC STATEMENT**

THE TOPOGRAPHY SHOWN HEREON WAS PROVIDED TO THE SURVEYOR BY THE ILLINOIS DEPARTMENT OF TRANSPORTATION. THE SURVEYOR VISUALLY FIELD VERIFIED THE EXISTENCE OF THE TOPOGRAPHY SHOWN HEREON. NO ADDITIONAL ITEMS WERE LOCATED IN THE FIELD BY THE SURVEYOR.

**BASIS OF COORDINATE & BEARING STATEMENT**

THE PROJECT COORDINATES AND BASIS OF BEARING WERE ESTABLISHED BY THE ILLINOIS DEPARTMENT OF TRANSPORTATION.

PROJECT COORDINATES ARE BASED ON THE ILLINOIS STATE PLANE COORDINATE SYSTEM, WEST ZONE, NAD 83 (1997) GROUND COORDINATES. TWO MILLION HAS BEEN TRUNCATED FROM THE EASTING TO DISTINGUISH PROJECT COORDINATES AS GROUND COORDINATES.



**SHERRILL ASSOCIATES, INC.**  
Engineers - Surveyors - Planners  
Professional Design Firm Number 184-001238

316 North Main Street  
Edwardsville, IL 62025

2727 Telegraph Road  
St. Louis, MO 63125

**ILLINOIS DEPARTMENT OF TRANSPORTATION  
PLAT OF HIGHWAYS**

FAP ROUTE 785 (IL 140)  
SECTION 136-BR  
MADISON COUNTY  
JOB NO. R-98-018-11

GENERAL NOTES AND LEGEND

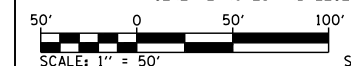

SCALE: 1" = 50' SHEET 2 OF 5

ILLINOIS DEPARTMENT OF TRANSPORTATION  
DIVISION OF HIGHWAYS/REGION 5/DISTRICT 8  
1102 EASTPORT PLAZA DRIVE  
COLLINGSVILLE, ILLINOIS 62234-6198

F.A. RTE.	SECTION	COUNTY	TOTAL SHEETS	SHEET NO.
785	136-BR	MADISON	58	30
CONTRACT NO.				76049

FED. ROAD DIST. NO. ILLINOIS FED. AID PROJECT