

STATE OF ILLINOIS  
DEPARTMENT OF TRANSPORTATION  
DIVISION OF HIGHWAYS

F.A.P. RTE.	SECTION	COUNTY	TOTAL SHEETS	SHEET NO.
785	136-BR	MADISON	58	1
		ILLINOIS	CONTRACT NO. 76D49	

\*58+3=61

- INDEX OF SHEETS**
- 1 COVER SHEET
  - 2 GENERAL NOTES & COMMITMENTS
  - 3-8 SOQ
  - 9-11 TYPICALS
  - 12-14 SCHEDULES
  - 15 ALIGNMENT TIES, AND BENCHMARKS
  - 16-18 PLAN AND PROFILE - MAINLINE
  - 19-20 PLAN AND PROFILE - RUNAROUND
  - 21 RUNAROUND ALIGNMENT INFORMATION
  - 22-24 TRAFFIC CONTROL
  - 25 EROSION CONTROL DETAILS
  - 26 DRAINAGE SHEETS
  - 27-28 DETAILS
  - 29-33 PLAT OF HIGHWAYS
  - 34-45 STRUCTURE PLANS
  - 46-51 CROSS SECTIONS - MAINLINE
  - 52-58 CROSS SECTIONS - RUNAROUND

**STANDARDS**

000001-06	635001-01	701006-04
001006	635006-03	701201-04
280001-07	635011-02	
406201-01	643001-01	
515001-03	664001-02	
542001-03	667101-02	
601001-04	666001-01	
606001-05	667101-02	
601101-01	701326-04	
606001-05	701801-05	
606006-02	701901-02	
630001-10	704001-07	
631011-09	720001-01	
631031-11	720011-01	
631046-04	781001-03	

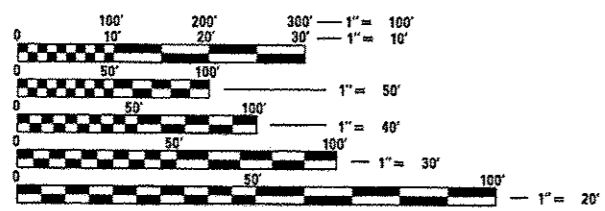

FULL SIZE PLANS HAVE BEEN PREPARED USING STANDARD ENGINEERING SCALES. REDUCED SIZED PLANS WILL NOT CONFORM TO STANDARD SCALES. IN MAKING MEASUREMENTS ON REDUCED PLANS, THE ABOVE SCALES MAY BE USED.

J.U.L.I.E.  
JOINT UTILITY LOCATION INFORMATION FOR EXCAVATION  
1-800-892-0123  
OR 811

**PROPOSED  
HIGHWAY PLANS**

FAP ROUTE 785 (IL 140)  
SECTION 136-BR  
PROJECT NHPP-0785(033)  
STRUCTURE REPLACEMENT

MADISON COUNTY

C-98-015-10

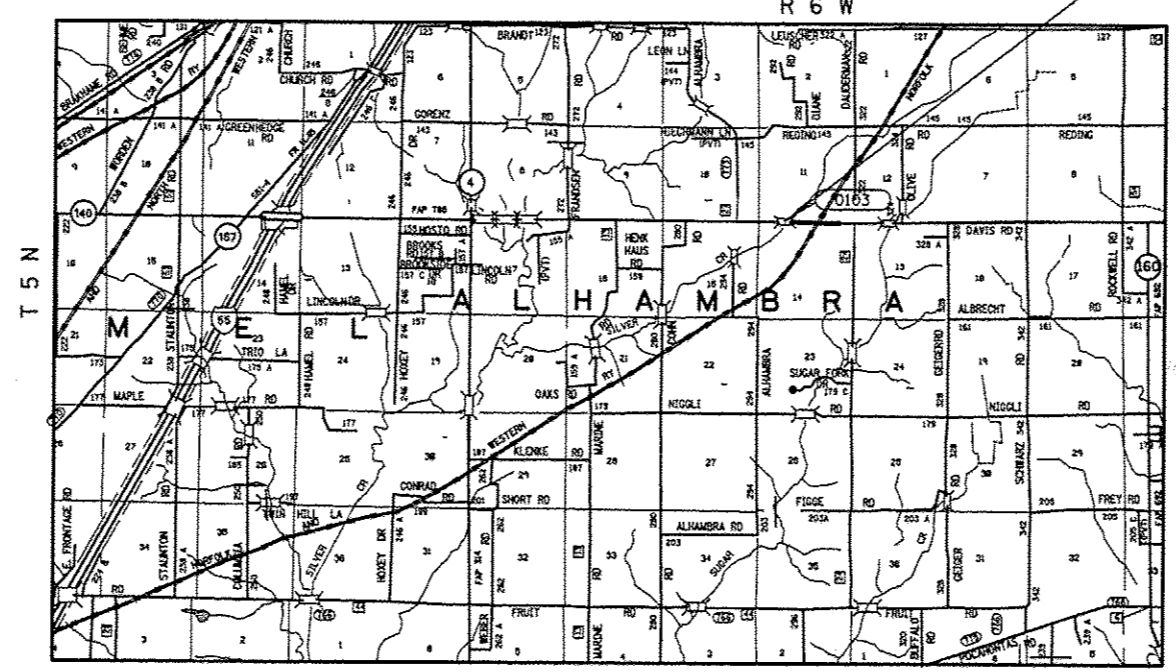

LOCATION MAP

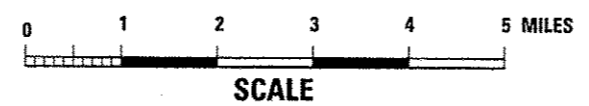

GROSS LENGTH = 46.28 FT. = .008 MILE  
NET LENGTH = 46.28 FT. = .008 MILE

LONGITUDE = 89.74160  
LATITUDE = 38.88834  
ADT: (2013) 3100 (2033) 3800 SU=3.1% MU=5.9%  
DIRECTIONAL DISTRIBUTION: EB-50.9% WB-49.1%

PROJECT LOCATION  
STATION 1143+49.38  
SINGLE SPAN SLAB BRIDGE TO  
BE REPLACED W/A TRIPLE  
10'X9' CONCRETE BOX CULVERT  
SN 060-0103 (E); SN 060-2051 (P)  
46'-3" OUT TO OUT HEADWALLS

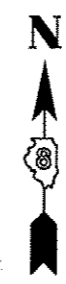

MAINLINE DESIGN DESIGNATION-  
380(33) MINOR ARTERIAL 3.20(FD20)

RUNAROUND DESIGN DESIGNATION-  
311(18) MINOR ARTERIAL 3.20(BASE COURSE 5)

STATE OF ILLINOIS  
DEPARTMENT OF TRANSPORTATION  
DIVISION OF HIGHWAYS

SUBMITTED *December 14, 2012*

*[Signature]*  
DEPUTY DIRECTOR OF HIGHWAYS, REGION 5 ENGINEER

*Feb 1, 2013*  
*John D. Baranzelli, P.E.*  
ENGINEER OF DESIGN AND ENVIRONMENT

*Feb 1, 2013*  
*Omer Osman, P.E.*  
DIRECTOR OF HIGHWAYS, CHIEF ENGINEER

PRINTED BY THE AUTHORITY  
OF THE STATE OF ILLINOIS

PROJECT ENGINEER: PATTI LeBEAU 618-346-3179  
PROJECT MANAGER: BILLIE OWEN 618-346-3186  
CONTRACT NO. 76D49

GENERAL NOTES

ILLINOIS STATE LAW REQUIRES A 48-HOUR NOTICE BE GIVEN TO ALL UTILITIES WITHIN THE PROJECT AREA BEFORE DIGGING. FIELD MARKING OF FACILITIES MAY BE OBTAINED BY CONTACTING J.U.L.I.E. OR FOR NON-MEMBERS, THE UTILITY COMPANY DIRECTLY. AGENCIES KNOWN TO HAVE FACILITIES WITHIN THE PROJECT AREA ARE AS FOLLOWS:

- VILLAGE OF ALHAMBRA
- AMEREN ILLINOIS
- BUCKEYE PARTNERS L.P.
- ALHAMBRA-GRANTFORK TELEPHONE COMPANY
- MADISON TELEPHONE COMPANY

MEMBERS OF J.U.L.I.E. CALL TOLL FREE (800) 892-0123 OR 811 AND ARE INDICATED BY \*. NON-J.U.L.I.E. MEMBERS MUST BE NOTIFIED INDIVIDUALLY.

THE THICKNESS OF HOT-MIX ASPHALT SURFACE MIXTURES SHOWN ON THE PLANS IS THE NOMINAL THICKNESS. DEVIATIONS MAY OCCUR DUE TO IRREGULARITIES IN THE EXISTING SURFACE OR BASE ON WHICH THE HMA MIXTURE IS PLACED.

THE WIDTHS OF HMA SURFACE REMOVAL SHOWN ON THE PLANS ARE THE NOMINAL WIDTHS. IRREGULARITIES IN THE SURFACE WIDTH MAY OCCUR THROUGHOUT THE LENGTH OF THE SECTION. HMA SURFACE REMOVAL WILL BE PAID FOR IN SQUARE YARDS BASED UPON THE NOMINAL WIDTHS INDICATED.

THE CONTRACTOR SHALL VERIFY ALL DIMENSIONS AND CONDITIONS IN THE FIELD PRIOR TO CONSTRUCTION AND ORDERING MATERIALS.

ANY EXCAVATION OR DROP-OFF OF MORE THAN 3" AT THE EDGE OF PAVEMENT SHALL BE PROTECTED WITH EXTENDED LEG BARRICADES AND APPROPRIATE LIGHTING.

THE PROPOSED PAVEMENT MARKING SHALL MATCH THE LOCATIONS OF THE EXISTING PAVEMENT MARKING, AS DIRECTED BY THE RESIDENT ENGINEER.

IF THE CONTRACTOR, FOR HIS CONSTRUCTION ACTIVITY, REMOVES TREES WITHIN THE RIGHT-OF-WAY LIMITS WHICH ARE NOT DESIGNATED ON THE PLANS FOR REMOVAL, I.E. IN ORDER TO GAIN ACCESS TO THE PROJECT SITE; IT WILL BE HIS RESPONSIBILITY TO REPLACE THE TREES AT A 1:1 RATIO. THE TREES WILL BE REPLACED WITH A 1 GALLON NATIVE ILLINOIS TREE SPECIES AND SHALL BE APPROVED BY THE ENGINEER. THE TREE REMOVAL AND TREE REPLACEMENT WILL BE AT THE CONTRACTOR'S EXPENSE, AND NO ADDITIONAL COMPENSATION WILL BE ALLOWED.

ALL EXISTING AND PROPOSED RIGHT-OF-WAY LINES AND PROPERTY LINES SHOWN ON THE PLAN SHEETS ARE GRAPHICAL REPRESENTATIONS AND SHALL NOT BE USED AS A MEANS TO ESTABLISH OWNERSHIP. IN ALL MATTERS RELATING TO RIGHT-OF-WAY, THE PLAT OF HIGHWAYS SHALL BE THE CONTROLLING DOCUMENT.

COORDINATION WITH THE DEPARTMENT'S BUREAU OF OPERATIONS IS REQUIRED BEFORE ANY TRENCHING SHALL BE DONE TO LOCATE HIGHWAY LIGHTING/PUMP STATION/ INTELLIGENT TRANSPORTATION SYSTEM FACILITIES AND TO COORDINATE OTHER FIELD ACTIVITIES.

THE RESIDENT ENGINEER SHALL VERIFY THE EXISTENCE OF HIGHWAY LIGHTING AND/OR I.T.S. UTILITIES WITHIN THE PROJECT LIMITS. IF HIGHWAY LIGHTING AND/OR I.T.S. EXISTS WITHIN THE PROJECT LIMITS, AND IF THESE ITEMS REQUIRE LOCATING, THE CONTRACTOR SHALL BE DIRECTED TO DO SO ACCORDING TO SECTION 803 OF THE STANDARD SPECIFICATIONS. THIS WORK SHALL BE PAID FOR ACCORDING TO ARTICLE 803.04 OF THE STANDARD SPECIFICATIONS. IF "LOCATING UNDERGROUND CABLE" IS NOT INCLUDED AS PART OF THE PLANS, THIS WORK SHALL BE PAID FOR ACCORDING TO ARTICLE 109.04 OF THE STANDARD SPECIFICATIONS.

OVERNIGHT DROP-OFFS WILL NOT BE PERMITTED NEXT TO AN OPEN LANE OF TRAFFIC.

THE CONTRACTOR SHALL PROVIDE POSITIVE AND ADEQUATE DRAINAGE AT ALL LOCATIONS AT ALL TIMES. THIS MAY INCLUDE, BUT IS NOT LIMITED TO, REPLACEMENT OR RECONSTRUCTION OF EXISTING DRAINAGE STRUCTURES THAT HAVE BEEN DAMAGED OR REMOVED, REGRADING, PLUGGING ABANDONED PIPES, OR OTHER ACTIVITIES REQUIRED BY THE RESIDENT ENGINEER AT NO ADDITIONAL COST TO THE CONTRACT.

ACCESS SHALL BE MAINTAINED TO ALL PROPERTIES UNLESS OTHERWISE NOTED IN THE PLANS.

THE DEPARTMENT STRONGLY ENCOURAGES THE PRIME CONTRACTOR AND THEIR APPROVED SUB-CONTRACTORS TO HIRE MINORITY, WOMEN AND DISADVANTAGED INDIVIDUALS FROM ITS FEDERALLY FUNDED HIGHWAY CONSTRUCTION CAREERS TRAINING PROGRAM (HCCTP) TO HELP MEET WORKFORCE AND TRAINEE GOALS. THIS PROGRAM IS TRAINING MINORITIES, WOMEN AND DISADVANTAGED INDIVIDUALS IN HIGHWAY CONSTRUCTION-RELATED SKILLS, E.G., MATH FOR THE TRADES, JOB READINESS, TECHNICAL SKILLS COURSEWORK (CARPENTRY, CONCRETE FLATWORK, BLUEPRINT READING, SITE PLANS, SITE WORK, TOOLS USE, ETC.) AND OSHA 10 HOUR CERTIFICATION, TO PREPARE THEM FOR A CAREER IN THE HIGHWAY CONSTRUCTION TRADES. GRADUATES ARE WELL-TRAINED AND READY TO BECOME PRODUCTIVE ENTRY-LEVEL CONSTRUCTION WORKERS. CONTACT THE DISTRICT 8 EEO OFFICE AT 618-346-3360 AND/OR THE HCCTP COORDINATOR AT 618-874-6528 TO LEARN MORE ABOUT THE PROGRAM AND FOR ASSISTANCE IN MEETING WORKFORCE AND TRAINEE GOALS.

ALL ELEVATIONS REFER TO THE USGS MEAN SEA LEVEL DATUM.

SHORT TERM PAVEMENT MARKING SHALL BE APPLIED TO THE BINDER COURSE AND FINAL SURFACE.

AN AMOUNT OF TEMPORARY PAVEMENT MARKING WHICH EQUALS ONCE THE AMOUNT OF PERMANENT PAVEMENT MARKING HAS BEEN INCLUDED IN THE PLANS.

THE AREA IN WHICH THE RUNAROUND IS LOCATED WILL BE GRADED TO MATCH ITS CONDITION PRIOR TO CONSTRUCTION.

THE RIGHT OF WAY MARKER SHALL BE INSTALLED SO THAT THE BACK OF THE POST IS TWELVE INCHES (12") INSIDE THE RIGHT OF WAY BOUNDARY. THE RIGHT OF WAY MARKER SHALL BE A WITNESS TO THE RIGHT OF WAY CORNER, WHICH IS THE PROPERTY PIN. THE RIGHT OF WAY CORNER OR PROPERTY PIN IS A 5/8" IRON ROD WITH IDOT ALUMINUM CAP THAT SHALL NOT BE REMOVED, DAMAGED, OR DISTURBED WHEN SETTING THE RIGHT OF WAY MARKER AT THE TWELVE INCH (12") OFFSET.

A QUANTITY OF 267 CUBIC YARDS OF CHANNEL EXCAVATION HAS BEEN INCLUDED IN THE PLANS FOR THE INSTALLATION OF THE 72" DIAMETER TEMPORARY PIPE CULVERTS.

COMMITMENTS

IDOT HAS MADE THE FOLLOWING COMMITMENTS TO MATTHEW AND JANE DUFFIN ON PARCEL #8118022 AND #8118022TE:

1. CONSTRUCTION CREWS WILL NOT BE ALLOWED TO PARK ON OR IN MR. AND MRS. DUFFIN'S DRIVEWAY OR THE PROPERTY OWNER'S RESIDUAL PROPERTY OUTSIDE OF THE TEMPORARY EASEMENT AREA DURING CONSTRUCTION AT ANY TIME.
2. THE PROPERTY OWNER WILL HAVE THEIR OWN TEMPORARY TRAFFIC SIGNALS TO INSURE INGRESS AND EGRESS TO/FROM THEIR DRIVEWAY WHILE THE RUNAROUND IS IN PLACE.
3. UNLESS OTHERWISE AGREED IN WRITING, IMMEDIATELY AFTER THE CONTRACTOR COMPLETES ALL OF THE REQUIRED CONSTRUCTION ACTIVITIES WITHIN THE TEMPORARY EASEMENT AREA ACQUIRED, THE CONTRACTOR WILL RESTORE THE PROPERTY TO THE SAME OR BETTER CONDITION PRIOR TO CONSTRUCTION AND WILL REMOVE ALL OF ITS EQUIPMENT, TOOLS, TRASH AND DEBRIS FROM THE PROPERTY.

IDOT HAS MADE THE FOLLOWING COMMITMENT TO THE PARK FOR PARCEL #8118023TE, #8118023TE, AND #8118024TE:

1. UNLESS OTHERWISE AGREED IN WRITING, IMMEDIATELY AFTER THE CONTRACTOR COMPLETES ALL OF THE REQUIRED CONSTRUCTION ACTIVITIES WITHIN THE TEMPORARY EASEMENT AREA ACQUIRED, THE CONTRACTOR WILL RESTORE THE PROPERTY TO THE SAME OR BETTER CONDITION PRIOR TO CONSTRUCTION AND WILL REMOVE ALL OF ITS EQUIPMENT, TOOLS, TRASH AND DEBRIS FROM THE PROPERTY.

MIX CHART

MIXTURE USE	SURFACE	BINDER	TEMP RUNAROUND	SHOULDERS > 2.25"	SHOULDERS < 2.25"
AC/PG	PG 64-22	PG 64-22	PG 64-22	PG 64-22	PG 64-22
RAP % (MAX)	SEE SPEC.	SEE SPEC.	SEE SPEC.	See Contract RAP Special Provision	See Contract RAP Special Provision
DESIGN AIR VOIDS	4.0% @ Ndes=70	4.0% @ Ndes=70	4.0% @ Ndes=70	**2.0% @ Ndes=30	**2.0% @ Ndes=30
MIX COMPOSITION				NMAS 3/4"	NMAS 1/2"
(GRADATION MIXTURE)	IL 9.5	IL 19.0	IL 19.0		
FRICTION AGG	MIXTURE "C"	MIXTURE "B"	MIXTURE "B"		

FILE NAME =	USER NAME = #USER#	DESIGNED -	REVISED -	<b>STATE OF ILLINOIS DEPARTMENT OF TRANSPORTATION</b>	<b>GENERAL NOTES &amp; COMMITMENTS</b>		F.A.P. RTE.	SECTION	COUNTY	TOTAL SHEETS	SHEET NO.
#FILE#		DRAWN -	REVISED -				785	136-BR	MADISON	58	2
	PLOT SCALE = #SCALE#	CHECKED -	REVISED -		SCALE:	SHEET NO. 1 OF 1 SHEETS	STA.	TO STA.	CONTRACT NO. 76049		
	PLOT DATE = #DATE#	DATE -	REVISED -		FED. ROAD DIST. NO. [ILLINOIS] FED. AID PROJECT						

# SUMMARY OF QUANTITIES

CODE NO	ITEM	UNIT	TOTAL QUANTITIES	TOTAL QUANTITIES	
				SN 060-2051 0011	20% STATE 80% FEDERAL
20100110	TREE REMOVAL (6 TO 15 UNITS DIAMETER)	UNIT	30	30	
20100210	TREE REMOVAL (OVER 15 UNITS DIAMETER)	UNIT	54	54	
20101700	SUPPLEMENTAL WATERING	UNIT	56	56	
20200100	EARTH EXCAVATION	CU YD	650	650	
20201200	REMOVAL AND DISPOSAL OF UNSUITABLE MATERIAL	CU YD	168	168	
20300100	CHANNEL EXCAVATION	CU YD	267	267	
20400800	FURNISHED EXCAVATION	CU YD	90	90	
20800150	TRENCH BACKFILL	CU YD	207.3	207.3	
* 25000400	NITROGEN FERTILIZER NUTRIENT	POUND	18	18	
* 25000500	PHOSPHORUS FERTILIZER NUTRIENT	POUND	18	18	
* 25000600	POTASSIUM FERTILIZER NUTRIENT	POUND	18	18	
* 25100115	MULCH, METHOD 2	ACRE	2	2	
* 25100630	EROSION CONTROL BLANKET	SQ YD	261	261	
* 25200100	SODDING	SQ YD	1425	1425	
* SPECIALTY ITEM					

FILE NAME -	USER NAME - #USER#	DESIGNED -	REVISED -
#FILE#		DRAWN -	REVISED -
	PLOT SCALE - #SCALE#	CHECKED -	REVISED -
	PLOT DATE - #DATE#	DATE -	REVISED -

**STATE OF ILLINOIS  
DEPARTMENT OF TRANSPORTATION**

**SUMMARY OF QUANTITIES**

F.A.P. RTE.	SECTION	COUNTY	TOTAL SHEETS	SHEET NO.
785	136-BR	MADISON	58	3
CONTRACT NO. 76049				
SCALE:	SHEET NO. 1 OF 7 SHEETS	STA.	TO STA.	ILLINOIS FED. AID PROJECT

# SUMMARY OF QUANTITIES

CODE NO	ITEM	UNIT	TOTAL QUANTITIES		
				SN 060-2051 0011	20% STATE 80% FEDERAL
28000250	TEMPORARY EROSION CONTROL SEEDING	POUND	296	296	
28000305	TEMPORARY DITCH CHECKS	FOOT	89	89	
28000400	PERIMETER EROSION BARRIER	FOOT	201	201	
28000500	INLET AND PIPE PROTECTION	EACH	12	12	
28001100	TEMPORARY EROSION CONTROL BLANKET	SQ YD	89	89	
28100107	STONE RIPRAP, CLASS A4	SQ YD	28	28	
28100109	STONE RIPRAP, CLASS A5	SQ YD	453.2	453.2	
28200200	FILTER FABRIC	SQ YD	453.2	453.2	
31101000	SUBBASE GRANULAR MATERIAL, TYPE B	TON	1532	1532	
35101400	AGGREGATE BASE COURSE, TYPE B	TON	85	85	
35501324	HOT-MIX ASPHALT BASE COURSE, 10"	SQ YD	1101	1101	
40201000	AGGREGATE FOR TEMPORARY ACCESS	TON	109	109	
40600200	BITUMINOUS MATERIALS (PRIME COAT)	TON	0.5	0.5	
40600300	AGGREGATE (PRIME COAT)	TON	2.1	2.1	
40603085	HOT-MIX ASPHALT BINDER COURSE, IL-19.0, N70	TON	20	20	

FILE NAME *	USER NAME * #USER*	DESIGNED -	REVISED -
#FILE#		DRAWN -	REVISED -
	PLOT SCALE * #SCALE*	CHECKED -	REVISED -
	PLOT DATE * #DATE*	DATE -	REVISED -

STATE OF ILLINOIS  
DEPARTMENT OF TRANSPORTATION

SUMMARY OF QUANTITIES

SCALE:	SHEET NO. 2 OF 7 SHEETS	STA. TO STA.	F.A.P. RTE.	SECTION	COUNTY	TOTAL SHEETS	SHEET NO.
			785	136-BR	MADISON	58	4
			CONTRACT NO. 76D49				
ILLINOIS FED. AID PROJECT							



# SUMMARY OF QUANTITIES

CODE NO	ITEM	UNIT	TOTAL QUANTITIES		
				SN 060-2051 0011	20% STATE 80% FEDERAL
40603340	HOT-MIX ASPHALT SURFACE COURSE, MIX "D", N70	TON	102	102	
40701961	HOT-MIX ASPHALT PAVEMENT (FULL-DEPTH), 14"	SQ YD	321	321	
40800050	INCIDENTAL HOT-MIX ASPHALT SURFACING	TON	19	19	
42400100	PORTLAND CEMENT CONCRETE SIDEWALK 4 INCH	SQ FT	2158	2158	
44000100	PAVEMENT REMOVAL	SQ YD	1375	1375	
44000500	COMBINATION CURB AND GUTTER REMOVAL	FOOT	244	244	
44000600	SIDEWALK REMOVAL	SQ FT	1702	1702	
44004250	PAVED SHOULDER REMOVAL	SQ YD	625	625	
48100100	AGGREGATE SHOULDERS, TYPE A	TON	62	62	
48203021	HOT-MIX ASPHALT SHOULDERS, 6"	SQ YD	500	500	
48203029	HOT-MIX ASPHALT SHOULDERS, 8"	SQ YD	693	693	
50100100	REMOVAL OF EXISTING STRUCTURES	EACH	1	1	
50105220	PIPE CULVERT REMOVAL	FOOT	88	88	
50300255	CONCRETE SUPERSTRUCTURE	CU YD	7.8	7.8	

FILE NAME #FILE#	USER NAME - #USER#	DESIGNED -	REVISED -	<b>STATE OF ILLINOIS DEPARTMENT OF TRANSPORTATION</b>	<b>SUMMARY OF QUANTITIES</b>				F.A.P. RTE.	SECTION	COUNTY	TOTAL SHEETS	SHEET NO.	
	PLOT SCALE - #SCALE#	DRAWN -	REVISED -		SCALE:	SHEET NO. 3	OF 7 SHEETS	STA.	TO STA.	785	136-BR	MADISON	58	5
	PLOT DATE - #DATE#	CHECKED -	REVISED -						CONTRACT NO. 76049					
		DATE -	REVISED -						ILLINOIS FED. AID PROJECT					

# SUMMARY OF QUANTITIES

CODE NO	ITEM	UNIT	TOTAL QUANTITIES	TOTAL QUANTITIES	
				SN 060-2051 0011	20% STATE 80% FEDERAL
50800205	REINFORCEMENT BARS, EPOXY COATED	POUND	38140	38140	
50901750	PARAPET RAILING	FOOT	69	69	
51500100	NAME PLATES	EACH	1	1	
54003000	CONCRETE BOX CULVERTS	CU YD	238.2	238.2	
54213459	END SECTIONS 24"	EACH	4	4	
54213507	END SECTIONS 72"	EACH	6	6	
5421D012	PIPE CULVERTS, CLASS D, TYPE 1 12" (TEMPORARY)	FOOT	10	10	
5421D024	PIPE CULVERTS, CLASS D, TYPE 1 24" (TEMPORARY)	FOOT	92	92	
5422D072	PIPE CULVERTS, CLASS D, TYPE 2 72" (TEMPORARY)	FOOT	141	141	
542D0223	PIPE CULVERTS, CLASS D, TYPE 1 18"	FOOT	53	53	
542D0229	PIPE CULVERTS, CLASS D, TYPE 1 24"	FOOT	106	106	
60100945	PIPE DRAINS 12"	FOOT	36	36	
60405900	GRATES AND COVERS, TYPE 2B	EACH	3	3	

FILE NAME =	USER NAME = *USER*	DESIGNED -	REVISED -
*FILE#*		DRAWN -	REVISED -
		CHECKED -	REVISED -
		DATE -	REVISED -

STATE OF ILLINOIS  
DEPARTMENT OF TRANSPORTATION

SUMMARY OF QUANTITIES

SCALE:	SHEET NO. 4 OF 7 SHEETS	STA.	TO STA.	F.A.P. RTE.	SECTION	COUNTY	TOTAL SHEETS	SHEET NO.
				785	136-BR	MADISON	58	6
							CONTRACT NO. 76049	
ILLINOIS FED. AID PROJECT								

B

# SUMMARY OF QUANTITIES

CODE NO	ITEM	UNIT	TOTAL QUANTITIES	TOTAL QUANTITIES	
				SN 060-2051 0011	20% STATE 80% FEDERAL
60600605	CONCRETE CURB, TYPE B	FOOT	34	34	
60605000	COMBINATION CONCRETE CURB AND GUTTER, TYPE B-6.24	FOOT	244	244	
* 63000001	STEEL PLATE BEAM GUARDRAIL, TYPE A, 6 FOOT POSTS	FOOT	388	388	
* 63100085	TRAFFIC BARRIER TERMINAL, TYPE 6	EACH	3	3	
* 63100105	TRAFFIC BARRIER TERMINAL, TYPE 10	EACH	1	1	
* 63100167	TRAFFIC BARRIER TERMINAL, TYPE 1 (SPECIAL) TANGENT	EACH	1	1	
* 63100169	TRAFFIC BARRIER TERMINAL, TYPE 1 (SPECIAL) FLARED	EACH	2	2	
63200310	GUARDRAIL REMOVAL	FOOT	262.5	262.5	
63500105	DELINEATORS	EACH	4	4	
64300450	IMPACT ATTENUATORS (NON-REDIRECTIVE), TEST LEVEL 3	EACH	2	2	
66600105	FURNISHING AND ERECTING RIGHT OF WAY MARKERS	EACH	12	12	
67000400	ENGINEER'S FIELD OFFICE, TYPE A	CAL MO	9	9	
67100100	MOBILIZATION	L SUM	1	1	
70100450	TRAFFIC CONTROL AND PROTECTION, STANDARD 701201	L SUM	1	1	
70100500	TRAFFIC CONTROL AND PROTECTION, STANDARD 701326	L SUM	1	1	
	*SPECIALTY ITEM				

FILE NAME =	USER NAME = *USER*	DESIGNED -	REVISED -	<b>STATE OF ILLINOIS DEPARTMENT OF TRANSPORTATION</b>	<b>SUMMARY OF QUANTITIES</b>		F.A.P. RTEL.	SECTION	COUNTY	TOTAL SHEETS	SHEET NO.		
#FILE#		DRAWN -	REVISED -				785	136-BR	MADISON	58	7		
		CHECKED -	REVISED -				SCALE: 11		SHEET NO. 5 OF 7 SHEETS		STA.	TO STA.	CONTRACT NO. 76049
		DATE -	REVISED -				ILLINOIS FED. AID PROJECT						

# SUMMARY OF QUANTITIES

CODE NO	ITEM	UNIT	TOTAL QUANTITIES	TOTAL QUANTITIES	
				SN 060-2051 0011	20% STATE 80% FEDERAL
<del>70100500</del>	<del>TRAFFIC CONTROL AND PROTECTION, STANDARD 701326</del>	<del>L-SUM</del>	<del>1</del>	<del>1</del>	
70106500	TEMPORARY BRIDGE TRAFFIC SIGNALS	EACH	1	1	
70300100	SHORT TERM PAVEMENT MARKING	FOOT	56	56	
70300220	TEMPORARY PAVEMENT MARKING - LINE 4"	FOOT	2397	2397	
70300240	TEMPORARY PAVEMENT MARKING - LINE 6"	FOOT	623	623	
70300250	TEMPORARY PAVEMENT MARKING - LINE 8"	FOOT	138	138	
70300260	TEMPORARY PAVEMENT MARKING - LINE 12"	FOOT	70	70	
70301000	WORK ZONE PAVEMENT MARKING REMOVAL	50 FT	19	19	
70400100	TEMPORARY CONCRETE BARRIER	FOOT	450	450	
70500200	TEMPORARY STEEL PLATE BEAM GUARDRAIL, TYPE B	FOOT	175	175	
70500625	TEMPORARY TRAFFIC BARRIER TERMINAL, TYPE 2	EACH	2	2	
* 78000200	THERMOPLASTIC PAVEMENT MARKING - LINE 4"	FOOT	1530	1530	
* 78000500	THERMOPLASTIC PAVEMENT MARKING - LINE 8"	FOOT	44	44	
* 78000600	THERMOPLASTIC PAVEMENT MARKING - LINE 12"	FOOT	22	22	
* 78200200	BIDIRECTIONAL PRISMATIC BARRIER REFLECTOR	EACH	8	8	

\*SPECIALTY ITEM

FILE NAME =	USER NAME * #USER*	DESIGNED -	REVISED -	STATE OF ILLINOIS DEPARTMENT OF TRANSPORTATION	SUMMARY OF QUANTITIES		F.A.P. RTE.	SECTION	COUNTY	TOTAL SHEETS	SHEET NO.	
FILE#		DRAWN -	REVISED -				785	136-BR	MADISON	58	8	
	PLOT SCALE * #SCALE*	CHECKED -	REVISED -		SCALE: 11		SHEET NO. 6 OF 7 SHEETS		STA. TO STA.	CONTRACT NO. 76049		
	PLOT DATE * #DATE*	DATE -	REVISED -		ILLINOIS FED. AID PROJECT							



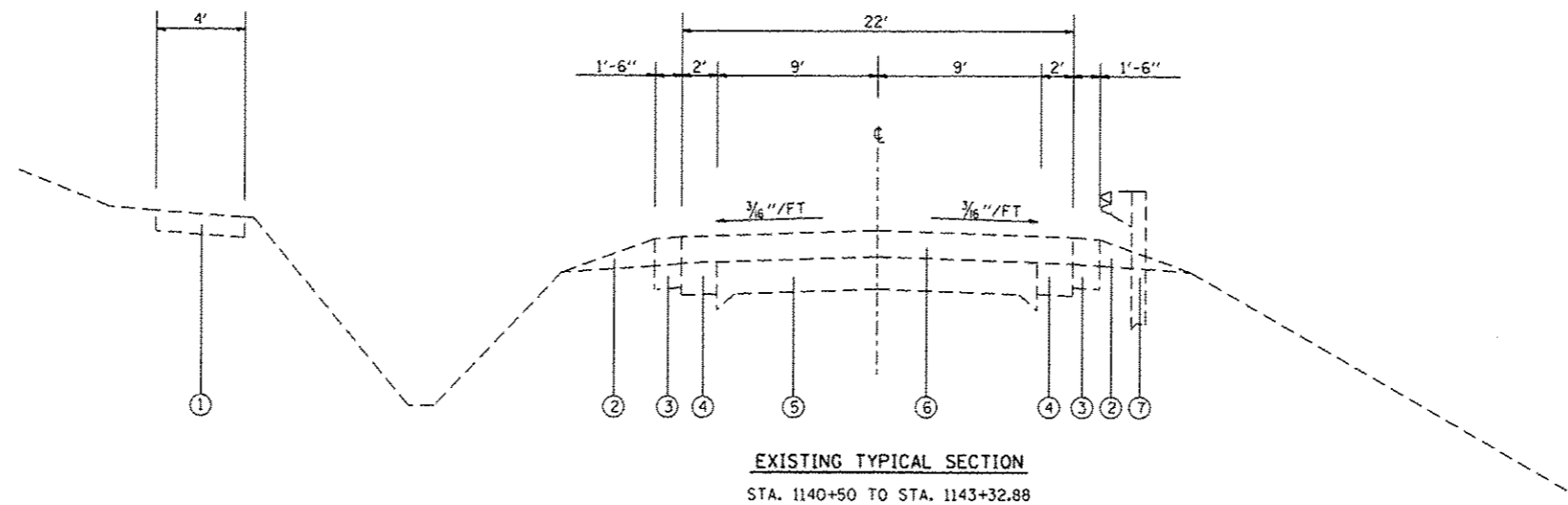

EXISTING TYPICAL SECTION  
STA. 1140+50 TO STA. 1143+32.88

LEGEND

- ① EXISTING SIDEWALK - 4"
  - ② EXISTING AGGREGATE WEDGE
  - ③ EXISTING BITUMINOUS SHOULDER - 8"
  - ④ EXISTING PCC WIDENING - 6"
  - ⑤ EXISTING PAVEMENT - 9-6-9
  - ⑥ EXISTING RESURFACING - 7"
  - ⑦ EXISTING SPBGR
  - ⑧ EXISTING RETAINING WALL CONCRETE CAP
  - ⑨ EXISTING CCC&G, TY B6.24
  - ⑩ PROPOSED PCC SIDEWALK - 4"
  - ⑪ PROPOSED HMA SHOULDER - 8"
  - ⑫ PROPOSED HMA SURFACE COURSE, MIX "D", N70 - 1 1/2"
  - ⑬ PROPOSED SPBGR, TY B
  - ⑭ PROPOSED AGGREGATE SHOULDER, TYPE A - 6"
  - ⑮ PROPOSED CCC&G, TY B6.24
  - ⑯ PROPOSED PARAPET RAILING
  - ⑰ PROPOSED FULL DEPTH HMA PAVEMENT - 14"
  - ⑱ PROPOSED CONCRETE BOX CULVERT - 12"
  - ⑲ PROPOSED SUBBASE GRANULAR MATERIAL, TY B - MIN. 12" AND VARIES
  - ⑳ PROPOSED TEMPORARY CONCRETE BARRIER
  - ㉑ PROPOSED HMA SHOULDER - 6"
  - ㉒ ~~PROPOSED EARTH FILL - VARIES~~
  - ㉓ PROPOSED HMA BASE COURSE - 10"
  - ㉔ PROPOSED TEMPORARY SPBGR, TY B
  - ㉕ PROPOSED TEMPORARY PAVEMENT MARKING LINE - 4"
  - ㉖ PROPOSED HMA BINDER COURSE, MIX "B", N70 - 2"
  - ㉗ PROPOSED CONCRETE CURB TYPE B
  - ㉘ PROPOSED HMA BINDER COURSE, MIX "B", N70 - 12 1/2"
- SEE CROSS SECTIONS FOR SIDESLOPES

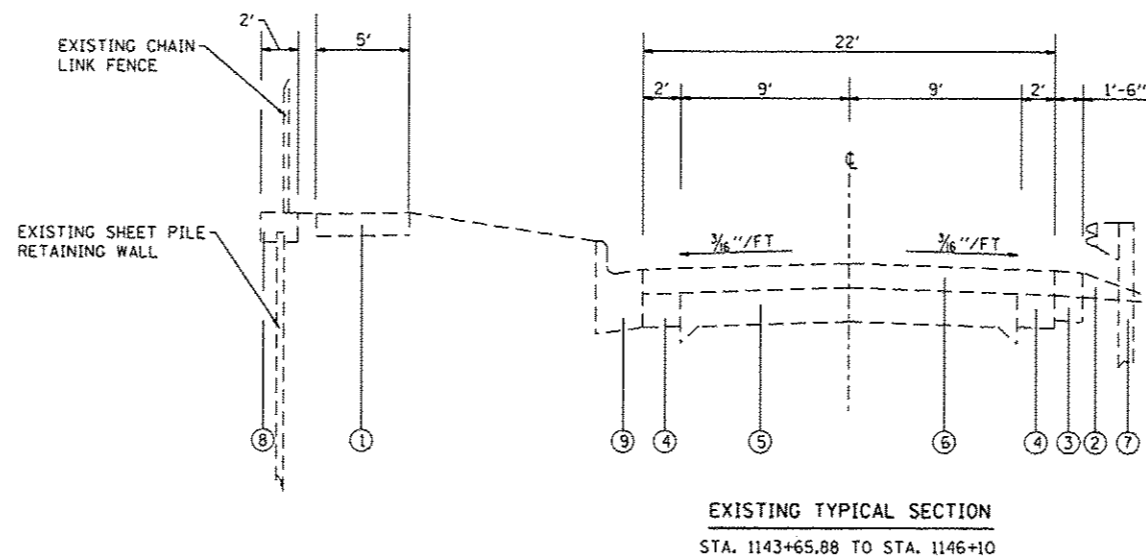

EXISTING TYPICAL SECTION  
STA. 1143+65.88 TO STA. 1146+10

- PROPOSED REMOVAL (MILLING IS VARIABLE DEPTH FROM 1 1/2" TO 3 1/2")

FILE NAME =	USER NAME = *USER*	DESIGNED -	REVISED -	<b>STATE OF ILLINOIS DEPARTMENT OF TRANSPORTATION</b>	<b>TYPICAL SECTIONS</b>			F.A.P. RTE.	SECTION	COUNTY	TOTAL SHEETS	SHEET NO.	
#FILE#		DRAWN -	REVISED -		SCALE:	SHEET NO. 1 OF 3 SHEETS	STA.	TO STA.	785	136-8R	MADISON	58	9
		CHECKED -	REVISED -								CONTRACT NO. 76049		
		DATE -	REVISED -								FED. ROAD DIST. NO. [ILLINOIS] FED. AID PROJECT		



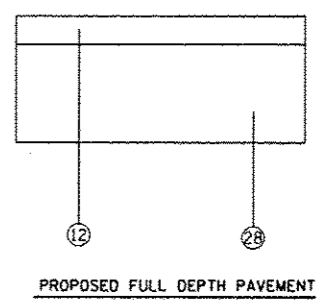
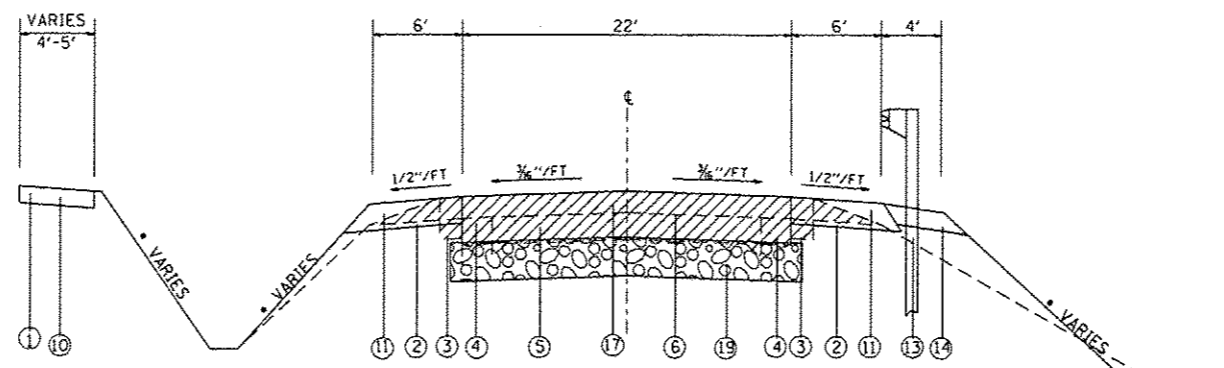
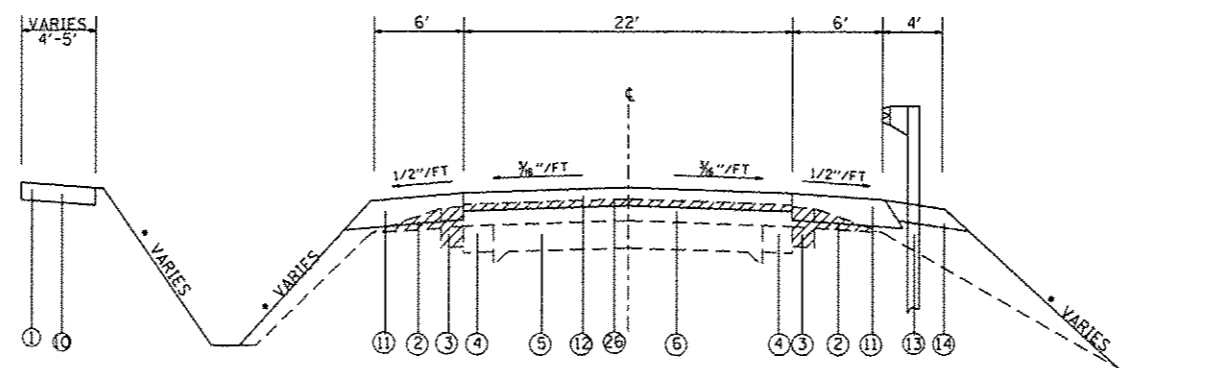
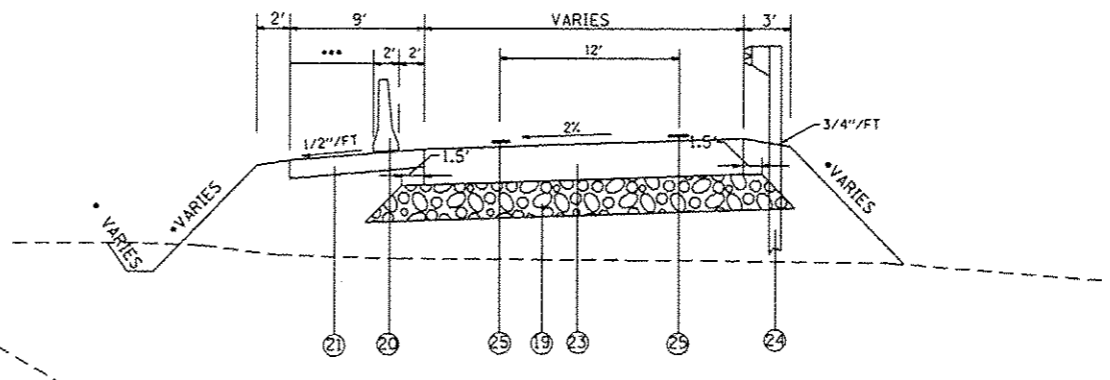
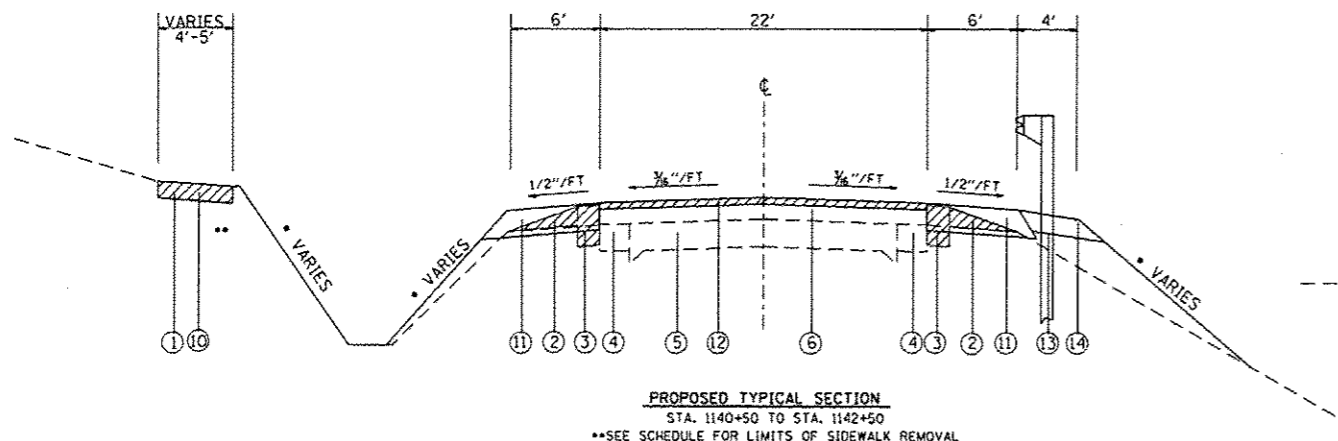

**LEGEND**

- ① EXISTING SIDEWALK - 4"
  - ② EXISTING AGGREGATE WEDGE
  - ③ EXISTING BITUMINOUS SHOULDER - 8"
  - ④ EXISTING PCC WIDENING - 6"
  - ⑤ EXISTING PAVEMENT - 9-6-9
  - ⑥ EXISTING RESURFACING - 7"
  - ⑦ EXISTING SPBGR
  - ⑧ EXISTING RETAINING WALL CONCRETE CAP
  - ⑨ EXISTING CCC&G, TY B6.24
  - ⑩ PROPOSED PCC SIDEWALK - 4"
  - ⑪ PROPOSED HMA SHOULDER - 8"
  - ⑫ PROPOSED HMA SURFACE COURSE, MIX "D", N70 - 1 1/2"
  - ⑬ PROPOSED SPBGR, TY B
  - ⑭ PROPOSED AGGREGATE SHOULDER, TYPE A - 6"
  - ⑮ PROPOSED CCC&G, TY B6.24
  - ⑯ PROPOSED PARAPET RAILING
  - ⑰ PROPOSED FULL DEPTH HMA PAVEMENT - 14"
  - ⑱ PROPOSED CONCRETE BOX CULVERT - 12"
  - ⑲ PROPOSED SUBBASE GRANULAR MATERIAL, TY B - MIN. 12" AND VARIES
  - ⑳ PROPOSED TEMPORARY CONCRETE BARRIER
  - ㉑ PROPOSED HMA SHOULDER - 6"
  - ㉒ PROPOSED EARTH-FILL - VARIES
  - ㉓ PROPOSED HMA BASE COURSE - 10"
  - ㉔ PROPOSED TEMPORARY SPBGR, TY B
  - ㉕ PROPOSED TEMPORARY PAVEMENT MARKING LINE - 4"
  - ㉖ PROPOSED HMA BINDER COURSE, MIX "B", N70 - 2"
  - ㉗ PROPOSED CONCRETE CURB TYPE B
  - ㉘ PROPOSED HMA BINDER COURSE, MIX "B", N70 - 12 1/2"
- SEE CROSS SECTIONS FOR SIDESLOPES

- PROPOSED REMOVAL (MILLING IS VARIABLE DEPTH FROM 1 1/2" TO 3 1/2")

FILE NAME :	USER NAME : #USER#	DESIGNED -	REVISED -	<b>STATE OF ILLINOIS DEPARTMENT OF TRANSPORTATION</b>	<b>TYPICAL SECTIONS</b>			F.A.P. RTE.	SECTION	COUNTY	TOTAL SHEETS	SHEET NO.
#FILE#		DRAWN -	REVISED -					785	136-BR	MADISON	58	10
	PLOT SCALE : #SCALE#	CHECKED -	REVISED -		CONTRACT NO. 76D49							
	PLOT DATE : #DATE#	DATE -	REVISED -		SCALE:	SHEET NO. 2 OF 3 SHEETS	STA.	TO STA.	FED. ROAD DIST. NO.	ILLINOIS FED. AID PROJECT		

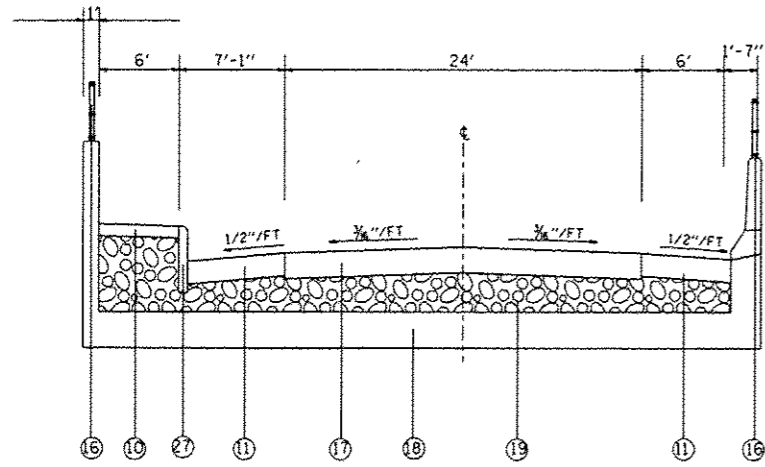

PROPOSED TYPICAL SECTION  
STA. 1143+29.88 TO STA. 1143+65.88

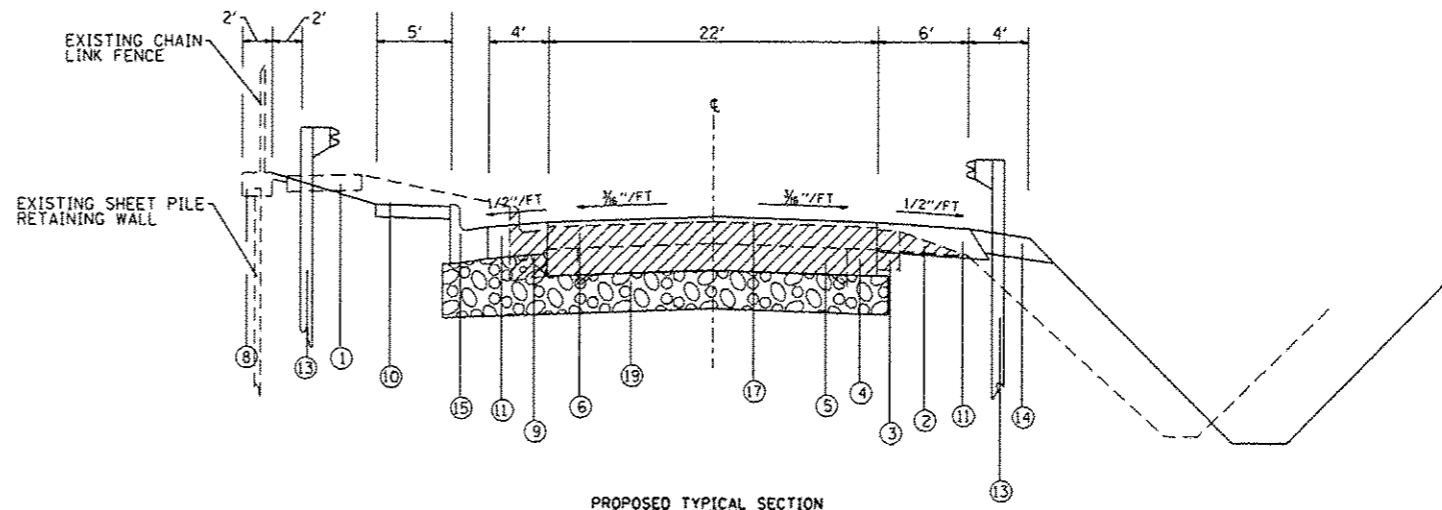

PROPOSED TYPICAL SECTION  
STA. 1143+65.88 TO STA. 1143+85

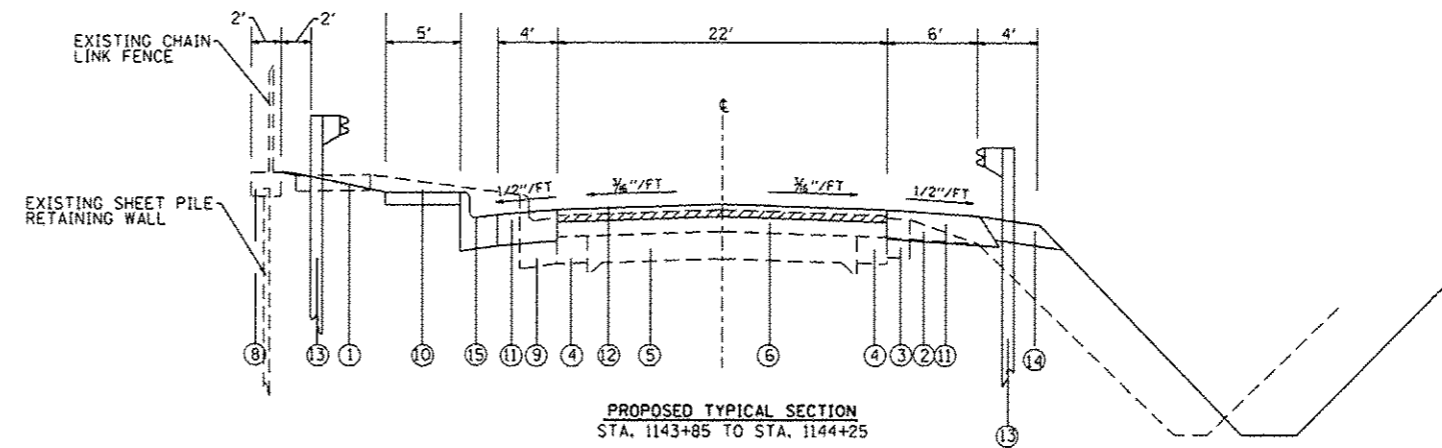

PROPOSED TYPICAL SECTION  
STA. 1143+85 TO STA. 1144+25

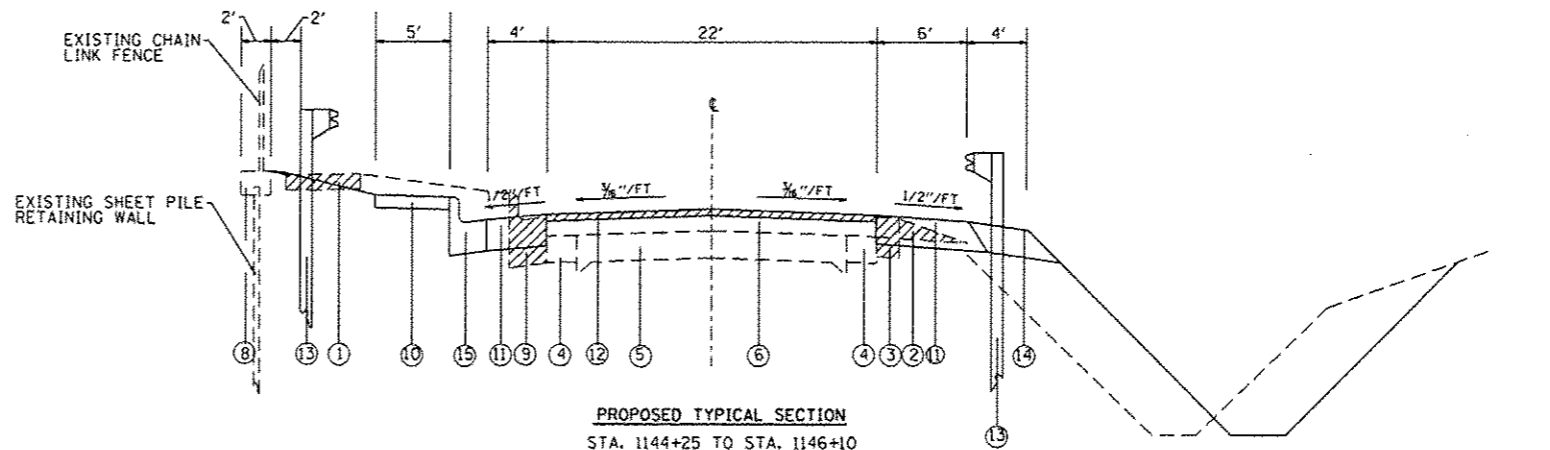

PROPOSED TYPICAL SECTION  
STA. 1144+25 TO STA. 1146+10

**LEGEND**

- ① EXISTING SIDEWALK - 4"
- ② EXISTING AGGREGATE WEDGE
- ③ EXISTING BITUMINOUS SHOULDER - 8"
- ④ EXISTING PCC WIDENING - 6"
- ⑤ EXISTING PAVEMENT - 9-6-9
- ⑥ EXISTING RESURFACING - 7"
- ⑦ EXISTING SPBGR
- ⑧ EXISTING RETAINING WALL CONCRETE CAP
- ⑨ EXISTING CCC&G, TY B6.24
- ⑩ PROPOSED PCC SIDEWALK - 4"
- ⑪ PROPOSED HMA SHOULDER - 8"
- ⑫ PROPOSED HMA SURFACE COURSE, MIX "D", N70 - 1 1/2"
- ⑬ PROPOSED SPBGR, TY B
- ⑭ PROPOSED AGGREGATE SHOULDER, TYPE A - 6"
- ⑮ PROPOSED CCC&G, TY B6.24
- ⑯ PROPOSED PARAPET RAILING
- ⑰ PROPOSED FULL DEPTH HMA PAVEMENT - 14"
- ⑱ PROPOSED CONCRETE BOX CULVERT - 12"
- ⑲ PROPOSED SUBBASE GRANULAR MATERIAL, TY B - MIN. 12" AND VARIES
- ⑳ PROPOSED TEMPORARY CONCRETE BARRIER
- ㉑ PROPOSED HMA SHOULDER - 6"
- ㉒ ~~PROPOSED EARTH FILL VARIES~~
- ㉓ PROPOSED HMA BASE COURSE - 10"
- ㉔ PROPOSED TEMPORARY SPBGR, TY B
- ㉕ PROPOSED TEMPORARY PAVEMENT MARKING LINE - 4"
- ㉖ PROPOSED HMA BINDER COURSE, MIX "B", N70 - 2"
- ㉗ PROPOSED CONCRETE CURB TYPE B
- ㉘ PROPOSED HMA BINDER COURSE, MIX "B", N70 - 12 1/2"

- PROPOSED REMOVAL (MILLING IS VARIABLE DEPTH FROM 1 1/2" TO 3 1/2")

FILE NAME =	USER NAME = #USER#	DESIGNED -	REVISED -	<b>STATE OF ILLINOIS DEPARTMENT OF TRANSPORTATION</b>	<b>TYPICAL SECTIONS</b>	F.A.P. RTE.	SECTION	COUNTY	TOTAL SHEETS	SHEET NO.	
#FILE#		DRAWN -	REVISED -			785	136-BR	MADISON	58	11	
		CHECKED -	REVISED -			CONTRACT NO. 76049					
		DATE -	REVISED -			FED. ROAD DIST. NO. ILLINOIS FED. AID PROJECT					
					SCALE:	SHEET NO. 3 OF 3 SHEETS		STA.	TO STA.		

MAINLINE PAVING SCHEDULE

STATION			BIT. MAT'L'S PRIME COAT TON	AGGR. PRIME COAT TON	HMA SURF. COURSE MIX "D", N70 TON	HMA BINDER COURSE IL-19.0, N70 TON	HMA PAVEMENT (FD), 14" SQ YDS	AGGREGATE SHOULDERS TYPE A TON	SUBBASE GRANULAR MAT'L TY B TON	HMA SHOULDERS-8" SQ YDS	HMA SURFACE REM - VARIES DEPTH SQ YDS	PAVEMENT REMOVAL SQ YDS	PAVED SHOULDER REMOVAL SQ YDS
1140+50.00	TO	1142+85.00	0.18	0.86	48.3	0.0	0.0	24.4	0.0	313.3	574.4	0.0	52.2
1142+85.00	TO	1143+20.00	0.03	0.13	7.2	9.6	0.0	3.6	0.0	46.7	85.6	0.0	7.8
1143+20.00	TO	1143+85.00	0.05	0.24	0.0	0.0	320.3	10.3	595.8	82.2	0.0	158.9	14.4
1143+85.00	TO	1144+20.00	0.03	0.13	7.2	9.6	0.0	3.6	0.0	38.9	85.6	0.0	7.8
1144+20.00	TO	1146+10.00	0.15	0.70	39.0	0.0	0.0	19.7	0.0	211.1	464.4	0.0	42.2
SUBTOTAL			0.43	2.05	101.6	19.2	320.3	61.6	595.8	692.2	1210.0	158.9	124.4
TOTAL			0.5	2.1	102	20	321	62	596	693	1210	159	125

GUARDRAIL SCHEDULE

STATION			LT/RT	SPBGR TY A, 6' POSTS FT	TBT TY 10 EACH	TBT TY 6 EACH	TBT TY 1(SPECIAL) FLARED EACH	TBT TY 1(SPECIAL) TANGENT EACH	TEMPORARY TBT TY 2 EACH	TEMPORARY SPBGR TY B, 6' POSTS FT	GUARDRAIL MKRS, TY A EACH	TERMINAL MKR - DA EACH	BIDIRECTIONAL PRISMATIC BARRIER REFLECTOR EACH
MAINLINE													
1143+06.50	TO	1143+24.33	LT	37.5	0	0	0	0	0	0.0	3	0	0
1143+24.33	TO	1143+32.88	LT	0.0	1	0	0	0	0	0.0	1	0	0
1143+32.88	TO	1143+65.88	LT	0.0	0	0	0	0	0	0.0	0	0	4
1143+65.88	TO	1144+16.96	LT	0.0	0	1	0	0	0	0.0	1	0	0
1144+16.96	TO	1146+00.00	LT	183.0	0	0	0	0	0	0.0	4	0	0
1141+31.30	TO	1141+81.30	RT	0.0	0	0	1	0	0	0.0	1	1	0
1141+81.30	TO	1142+81.80	RT	100.5	0	0	0	0	0	0.0	2	0	0
1142+81.80	TO	1143+32.88	RT	0.0	0	1	0	0	0	0.0	1	0	0
1143+32.88	TO	1143+65.88	RT	0.0	0	0	0	0	0	0.0	0	0	4
1143+65.88	TO	1144+16.96	RT	0.0	0	1	0	0	0	0.0	1	0	0
1144+16.96	TO	1144+66.96	RT	50.0	0	0	0	0	0	0.0	2	0	0
1144+66.96	TO	1145+16.96	RT	0.0	0	0	1	0	0	0.0	1	1	0
1146+00.00	TO	1146+17.00	LT	17.0	0	0	0	1	0	0.0	1	0	0
1146+17.00	TO	1146+67.00	LT	0.0	0	0	0	0	0	0.0	1	1	0
RUNAROUND													
1+55.00	TO	1+67.50	RT	0.0	0	0	0	0	1	0.0	1	0	0
1+67.50	TO	3+42.50	RT	0.0	0	0	0	0	0	175.0	2	0	0
3+42.50	TO	3+55.00	RT	0.0	0	0	0	0	1	0.0	1	0	0
TOTAL				388.0	1.0	3.0	2.0	1.0	2	175	23	3	8

AGGREGATE FOR TEMPORARY ACCESS

STATIONING	LOCATION	AGGREGATE FOR TEMP. ACCESS TON
1142+31.75	TEMPORARY SIDEWALK	0.5
1143+01.26	PRIVATE ENTRANCE	22
1145+13.50	TEMPORARY SIDEWALK	0.5
1145+13.50	SIDEROAD	86
TOTAL		109

PERIMETER EROSION BARRIER SCHEDULE

STATION	LT/RT	PERIMETER EROSION BARRIER FT
2+30.50	LT	55.0
2+62.50	LT	65.5
2+40.00	RT	40.0
2+62.00	RT	40.0
SUB-TOTAL		200.5
ROUNDED TOTAL		201

GUARDRAIL REMOVAL SCHEDULE

STATION			LT/RT	GUARDRAIL REMOVAL FT
MAINLINE				
1141+72.00	TO	1141+97.00	RT	25.0
1141+97.00	TO	1143+09.50	RT	112.5
1143+09.50	TO	1143+34.50	RT	25.0
1143+34.50	TO	1143+66.50	RT	0.0
1143+66.50	TO	1143+91.50	RT	25.0
1143+91.50	TO	1144+41.50	RT	50.0
1144+41.50	TO	1144+66.50	RT	25.0
RUNAROUND				
1+55.00	TO	1+67.50	RT	12.5
1+67.50	TO	3+42.50	RT	175.0
3+42.50	TO	3+55.00	RT	12.5
TOTAL				262.5

RUNAROUND PAVING SCHEDULE

STATION			HMA BASE COURSE -10" SQ YDS	HMA SHOULDERS - 6" SQ YDS	PAVEMENT REMOVAL - 8" SQ YDS	PAVED SHOULDER REMOVAL - 6" SQ YDS	SUBBASE GRAN. MAT'L, TY B TONS
0+00	TO	1+23	289	123	280	123	171
1+23	TO	2+10	209	87	209	87	237
2+10	TO	3+00	188	90	188	90	216
3+00	TO	5+00	424	200	424	200	313
TOTAL			1101	500	1101	500	936

TREE SCHEDULE

STATIONING	LT/RT	OFFSET IN FEET	TREE REMOVAL (6 TO 15 UNITS DIAMETER) UNIT	TREE REMOVAL (OVER 15 UNITS DIAMETER) UNIT	TREE, QUERCUS RUBRA (RED OAK), 2-1/2" CALIPER, B AND B EACH
1142+45	RT	88.5	6	0	1
1142+80	RT	57	0	38	1
1143+06	RT	87	0	16	1
1143+95	RT	82	12	0	1
1144+46	RT	82	12	0	1
TOTAL			30	54	5

\*AT THE TIME OF SURVEY TREE WAS 4" BUT BY JOB TIME WILL BE LARGE ENOUGH TO BE MEASURED FOR TREE REMOVAL.

EROSION CONTROL BLANKET SCHEDULE

STATION			LT/RT	EROSION CONTROL BLANKET SQ YD	TEMPORARY EROSION CONTROL BLANKET SQ YD
MAINLINE					
1142+25.75	TO	1142+67.50	LT	30.4	
1143+21.75	TO	1143+26.50	RT	35.1	
1143+55.00	TO	1144+12.75	RT	195.1	
RUN-AROUND					
2+23.75	TO	2+38.50	RT		13.0
2+61.00	TO	2+74.25	RT		17.6
2+22.00	TO	2+39.25	LT		14.9
2+61.00	TO	2+77.00	LT		15.6
3+72.00	TO	4+03.75	LT		27.8
SUB-TOTAL				260.6	88.9
ROUNDED TOTAL				261	89

PAVEMENT MARKING SCHEDULE

STATION	THERMOPLASTIC PAVEMENT MARKING LINE - 4"			THERMOPLASTIC PAVEMENT MARKING LINE - 8" FOOT	TEMPORARY PAVEMENT MARKING LINE - 4" FOOT	TEMPORARY PAVEMENT MARKING LINE - 6" FOOT	TEMPORARY PAVEMENT MARKING LINE - 8" FOOT	TEMPORARY PAVEMENT MARKING LINE - 12" FOOT	PAVEMENT MARKING REMOVAL SQ FT	WORK ZONE PAVEMENT MARKING REMOVAL SQ FT	SHORT TERM PAVEMENT MARKING FOOT	*COMMENTS
	YELLOW SKIP DASH FOOT	SOLID WHITE FOOT	SOLID YELLOW FOOT									
1140+50 TO 1143+08	65	516	258	0	839	0	0	0	280	8.6	25.8	
1143+08 TO 1143+20	3	24	12	0	39	0	0	0	0	0.4	1.2	
1143+20 TO 1145+00	45	360	0	0	405	0	0	0	0	6.0	18.0	
1145+00 TO 1145+11	3	22	0	0	25	0	0	0	8	0.4	1.1	
1145+66 TO 1145+71	2	12	0	*44	14	0	0	0	5	0.2	0.6	CROSSWALK FOR MAINLINE
1145+17 TO 1146+00	21	166	0	0	187	0	0	0	62	2.8	8.3	
1146+00 TO 1146+10	3	20	0	0	23	0	0	0	0	0.3	1.0	
0+00 TO 0+55	0	0	0	0	867	*623	*138	0	0	0	0	CROSSWALK FOR RUNAROUND TC
1140+00	0	0	0	0	0	0	0	*11	0	0	0	STOP BAR FOR RUNAROUND TC
1140+28	0	0	0	0	0	0	0	*10	0	0	0	STOP BAR FOR RUNAROUND TC
1141+96.5	0	0	0	0	0	0	0	*16	0	0	0	STOP BAR FOR RUNAROUND TC
1146+45	0	0	0	0	0	0	0	*11	0	0	0	STOP BAR FOR RUNAROUND TC
SUBTOTAL	140	1120	270	44	2397	623	138	48	355	18.7	56.0	
TOTAL		1530		44	2397	623	138	48	355	19	56	

TRENCH BACKFILL

STATION	TRENCH BACKFILL CUY	LOCATION
PERMANENT		
1143+06.08	7.0	18" CULVERT UNDER PE
1145+40.25	23.3	24" CULVERT UNDER PARK ENTRANCE
TEMPORARY		
1142+32.00	1.0	12" CULVERT UNDER TEMPORARY SW
1144+98.00	21.5	24" CULVERT UNDER PARK ENTRANCE
2+52.00	154.6	3 @ 72" CULVERT UNDER RUNAROUND
TOTAL	207.3	

SODDING SCHEDULE

STATION	SODDING SQ YD		SUPPLEMENTAL WATERING UNIT		NITROGEN FERTILIZER NUTRIENT LBS		PHOSPHOROUS FERTILIZER NUTRIENT LBS		POTASSIUM FERTILIZER NUTRIENT LBS	
	LT	RT	LT	RT	LT	RT	LT	RT	LT	RT
1140+50.00 TO 1140+75.00	8.8	14.7	0.3	0.6	0.1	0.2	0.1	0.2	0.1	0.2
1140+75.00 TO 1141+00.00	20.0	9.4	0.8	0.4	0.2	0.1	0.2	0.1	0.2	0.1
1141+00.00 TO 1141+25.00	23.6	8.3	0.9	0.3	0.3	0.1	0.3	0.1	0.3	0.1
1141+25.00 TO 1141+50.00	25.0	13.8	1.0	0.5	0.3	0.2	0.3	0.2	0.3	0.2
1141+50.00 TO 1141+75.00	25.0	11.0	1.0	0.4	0.3	0.1	0.3	0.1	0.3	0.1
1141+75.00 TO 1142+00.00	26.4	9.2	1.0	0.4	0.3	0.1	0.3	0.1	0.3	0.1
1142+00.00 TO 1142+25.00	26.8	9.2	1.0	0.4	0.3	0.1	0.3	0.1	0.3	0.1
1142+25.00 TO 1142+50.00	25.3	9.2	1.0	0.4	0.3	0.1	0.3	0.1	0.3	0.1
1142+50.00 TO 1142+75.00	23.8	13.3	0.9	0.5	0.3	0.2	0.3	0.2	0.3	0.2
1142+75.00 TO 1143+00.00	11.4	26.9	0.4	1.1	0.1	0.3	0.1	0.3	0.1	0.3
1143+00.00 TO 1143+25.00	7.8	33.6	0.3	1.3	0.1	0.4	0.1	0.4	0.1	0.4
1143+25.00 TO 1143+50.00	17.8	14.7	0.7	0.6	0.2	0.2	0.2	0.2	0.2	0.2
1143+50.00 TO 1143+75.00	29.6	87.5	1.2	3.4	0.4	1.1	0.4	1.1	0.4	1.1
1143+75.00 TO 1144+00.00	24.7	122.8	1.0	4.8	0.3	1.5	0.3	1.5	0.3	1.5
1144+00.00 TO 1144+25.00	11.4	106.3	0.4	4.1	0.1	1.3	0.1	1.3	0.1	1.3
1144+25.00 TO 1144+50.00	13.2	103.9	0.5	4.1	0.2	1.3	0.2	1.3	0.2	1.3
1144+50.00 TO 1144+75.00	14.4	102.8	0.6	4.0	0.2	1.3	0.2	1.3	0.2	1.3
1144+75.00 TO 1145+00.00	15.4	69.3	0.6	2.7	0.2	0.9	0.2	0.9	0.2	0.9
1145+00.00 TO 1145+25.00	16.4	19.2	0.6	0.7	0.2	0.2	0.2	0.2	0.2	0.2
1145+25.00 TO 1145+50.00	16.0	43.1	0.6	1.7	0.2	0.5	0.2	0.5	0.2	0.5
1145+50.00 TO 1145+75.00	16.7	75.1	0.7	2.9	0.2	0.9	0.2	0.9	0.2	0.9
1145+75.00 TO 1146+00.00	18.3	66.9	0.7	2.6	0.2	0.8	0.2	0.8	0.2	0.8
1146+00.00 TO 1146+10.00	9.6	27.4	0.4	1.1	0.1	0.3	0.1	0.3	0.1	0.3
SUB-TOTAL	427.3	997.6	16.7	38.9	5.3	12.4	5.3	12.4	5.3	12.4
ROUNDED TOTAL	1425		56		18		18		18	

TEMPORARY EROSION CONTROL SEEDING SCHEDULE

STATION	TEMPORARY EROSION CONTROL SEEDING LBS		MULCH METHOD II ACRE	
	LT	RT	LT	RT
1140+58.00 TO 1141+02.50	0.0	17.1	0.0	0.1
0+00.00 TO 0+50.00	0.0	19.2	0.0	0.1
0+50.00 TO 0+75.00	0.0	9.9	0.0	0.0
0+75.00 TO 1+00.00	5.3	9.5	0.0	0.0
1+00.00 TO 1+25.00	9.8	8.0	0.0	0.0
1+25.00 TO 1+50.00	8.4	8.0	0.0	0.0
1+50.00 TO 1+75.00	7.5	9.7	0.0	0.0
1+75.00 TO 2+00.00	7.3	10.1	0.0	0.1
2+00.00 TO 2+25.00	6.2	8.4	0.0	0.0
2+25.00 TO 2+50.00	5.9	6.6	0.0	0.0
2+50.00 TO 2+75.00	8.9	7.1	0.0	0.0
2+75.00 TO 3+00.00	11.6	10.4	0.1	0.1
3+00.00 TO 3+25.00	11.0	11.4	0.1	0.1
3+25.00 TO 3+50.00	7.9	10.2	0.0	0.1
3+50.00 TO 3+75.00	5.9	10.3	0.0	0.1
3+75.00 TO 4+00.00	10.2	10.6	0.1	0.1
4+00.00 TO 4+25.00	8.0	10.4	0.0	0.1
4+25.00 TO 4+50.00	0.6	3.8	0.0	0.0
SUB-TOTAL	114.7	180.5	0.6	0.9
ROUNDED TOTAL	296		2	

10 APPLICATIONS OF TEMPORARY EROSION CONTROL SEEDING  
5 APPLICATIONS OF MULCH METHOD II

SIDEWALK SCHEDULE

STATION	SIDEWALK REMOVAL SQ FT	PCC SIDEWALK-4' SQ FT	*TEMPORARY SIDEWALK SQ FT
1140+50.00 TO 1140+65.00	56	100	0
1142+29.75 TO 1142+35.75	0	0	56
1142+74.00 TO 1143+29.88	224	279	0
1143+65.88 TO 1145+10.50	578	723	0
1145+10.50 TO 1145+16.50	0	0	54
1145+16.50 TO 1146+00.00	334	418	0
1146+00.00 TO 1147+27.50	510	638	0
TOTAL	1702	2158	110

\*FYI ONLY - TEMPORARY SIDEWALK IS PAID FOR AS AGGREGATE FOR TEMPORARY ACCESS.

RR 4 SCHEDULE

STATION	LT/RT	STONE RIPRAP, CLASS A4 SQ YD	FILTER FABRIC SQ YD
1142+67.50	LT	16.3	16.3
1144+84.00	RT	5.6	5.6
1145+99.00	RT	5.6	5.6
SUB-TOTAL		27.5	27.5
ROUNDED TOTAL		28	28

MAINLINE EARTHWORK SCHEDULE					
STATIONING	UNADJUSTED MAINLINE EXCAVATION (CU YD)	MAINLINE EXCAVATION ADJUSTED FOR 25% SHINKAGE (CU YD)	EMBANKMENT (CU YD)	EARTHWORK BALANCE WASTE (+) OR SHORTAGE (-) (CU YD)	
1140+50.00 TO 1140+75.00	3.4	2.6	0.8	1.8	
1140+75.00 TO 1141+00.00	5.9	4.4	0.5	3.9	
1141+00.00 TO 1141+25.00	5.8	4.4	0.8	3.6	
1141+25.00 TO 1141+50.00	4.7	3.5	1.3	2.2	
1141+50.00 TO 1141+75.00	4.1	3.1	1.0	2.1	
1141+75.00 TO 1142+00.00	4.3	3.2	1.3	1.9	
1142+00.00 TO 1142+25.00	5.0	3.8	1.3	2.5	
1142+25.00 TO 1142+50.00	5.1	3.8	1.0	2.8	
1142+50.00 TO 1142+75.00	5.5	4.1	1.1	3.0	
1142+75.00 TO 1143+00.00	15.4	11.6	2.2	9.4	
1143+00.00 TO 1143+25.00	30.6	23.0	4.6	18.4	
1143+25.00 TO 1143+50.00	22.0	16.5	3.1	13.4	
1143+50.00 TO 1143+75.00	42.0	31.5	6.5	25.0	
1143+75.00 TO 1144+00.00	51.7	38.8	13.0	25.8	
1144+00.00 TO 1144+25.00	30.5	22.9	14.3	8.6	
1144+25.00 TO 1144+50.00	36.8	27.6	17.3	10.3	
1144+50.00 TO 1144+75.00	37.0	27.8	13.4	14.4	
1144+75.00 TO 1145+00.00	20.9	15.7	9.8	5.9	
1145+00.00 TO 1145+25.00	7.2	5.4	9.6	-4.2	
1145+25.00 TO 1145+50.00	7.0	5.3	27.3	-22.0	
1145+50.00 TO 1145+68.44	6.1	4.6	29.5	-24.9	
1145+68.44 TO 1145+75.00	2.3	1.7	9.1	-7.4	
1145+75.00 TO 1146+00.00	9.9	7.4	20.6	-13.2	
1146+00.00 TO 1146+10.00	3.5	2.6	2.0	0.6	
TOTAL =	366.7	275.3	191.4	83.9	
ROUNDED TOTAL =	365	275	190	85	

RUNAROUND EARTHWORK SCHEDULE					
STATIONING	UNADJUSTED RUNAROUND EXCAVATION (CU YD)	RUNAROUND EXCAVATION ADJUSTED FOR 25% SHINKAGE (CU YD)	EMBANKMENT (CU YD)	EARTHWORK BALANCE WASTE (+) OR SHORTAGE (-) (CU YD)	
0+00.00 TO 0+50.00	25.0	18.8	2.9	15.9	
0+50.00 TO 0+75.00	32.3	24.2	2.3	21.9	
0+75.00 TO 1+00.00	33.9	25.4	7.0	18.4	
1+00.00 TO 1+25.00	20.2	15.2	13.1	2.1	
1+25.00 TO 1+50.00	8.8	6.6	18.5	-11.9	
1+50.00 TO 1+75.00	4.8	3.6	27.1	-23.5	
1+75.00 TO 2+00.00	2.6	2.0	32.1	-30.1	
2+00.00 TO 2+25.00	0.6	0.5	28.5	-28.0	
2+25.00 TO 2+50.00	0.1	0.1	59.4	-59.3	
2+50.00 TO 2+75.00	5.9	4.4	57.1	-52.7	
2+75.00 TO 3+00.00	20.7	15.5	13.8	1.7	
3+00.00 TO 3+25.00	29.6	22.2	8.7	13.5	
3+25.00 TO 3+50.00	25.0	18.8	9.5	9.3	
3+50.00 TO 3+75.00	18.2	13.7	12.1	1.6	
3+75.00 TO 4+00.00	21.3	16.0	23.6	-7.6	
4+00.00 TO 4+50.00	30.8	23.1	52.8	-29.7	
TOTAL =	283.9	213.2	388.6	-175.4	
ROUNDED TOTAL =	285	215	390	-175	

FURNISH AND ERECTING RIGHT OF WAY MARKERS		
STATION	OFFSET	DIRECTION
1142+50.00	39.90	RT
1143+00.00	64.92	RT
1143+20.00	55.07	LT
1143+20.00	30.07	LT
1143+75.00	64.95	RT
1143+85.00	55.05	LT
1143+85.00	40.05	LT
1144+25.00	54.96	RT
1144+97.24	54.98	RT
1147+23.64	40.00	LT
1147+31.77	30.00	LT
1147+31.77	40.00	LT
TOTAL		12

ROW AND PROPERTY CORNERS		
STATION	OFFSET	DIRECTION
1143+56.49	64.94	RT
1142+50.00	39.90	RT
1142+87.50	30.08	LT
1143+00.00	64.92	RT
1143+20.00	30.07	LT
1143+75.00	64.95	RT
1144+25.00	54.96	RT
1144+90.10	39.98	RT
1144+97.24	54.98	RT
1145+45.27	39.99	RT
TOTAL		10

SIGN SCHEDULE						
STATIONING	LT/RT	WOOD SIGN SUPPORT FEET	SIGN PANEL - TYPE 1 SQ FT	SIGN NUMBER	SIGN SIZE	COMMENT
1144+41	RT	19.5	9	W11-2	36 X 36	PEDESTRIAN TRAFFIC
1144+41	RT		3.75	W16-9p	30 X 18	AHEAD PLAQUE
1145+66	RT	19.5	9	W11-2	36 X 36	PEDESTRIAN TRAFFIC
1145+66	RT		3.75	W16-7pL	30 X 18	LEFT DIAGONAL ARROW PLAQUE
1145+71	LT	19.5	9	W11-2	36 X 36	PEDESTRIAN TRAFFIC
1145+71	LT		3.75	W16-7pL	30 X 18	LEFT DIAGONAL ARROW PLAQUE
1146+96	LT	19.5	9	W11-2	36 X 36	PEDESTRIAN TRAFFIC
1146+96	LT		3.75	W16-9p	30 X 18	AHEAD PLAQUE
TOTAL		78	51			





PLAN	SURVEYED	BY	DATE
	PLOTTED		
	CHECKED		
	ALIGNED		
	FILED		
	CARD FILE NAME		
	NO.		

PROFILE	SURVEYED	BY	DATE
	PLOTTED		
	CHECKED		
	GRADES		
	STRUCTURE		
	NOTATIONS		
	CHKD		
	NO.		

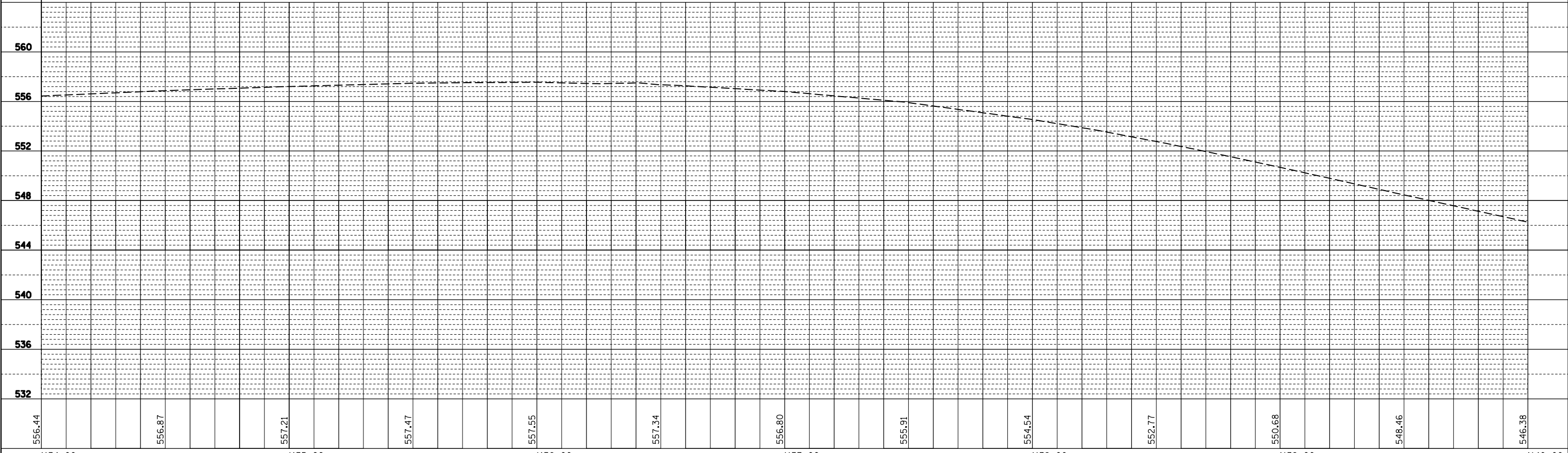
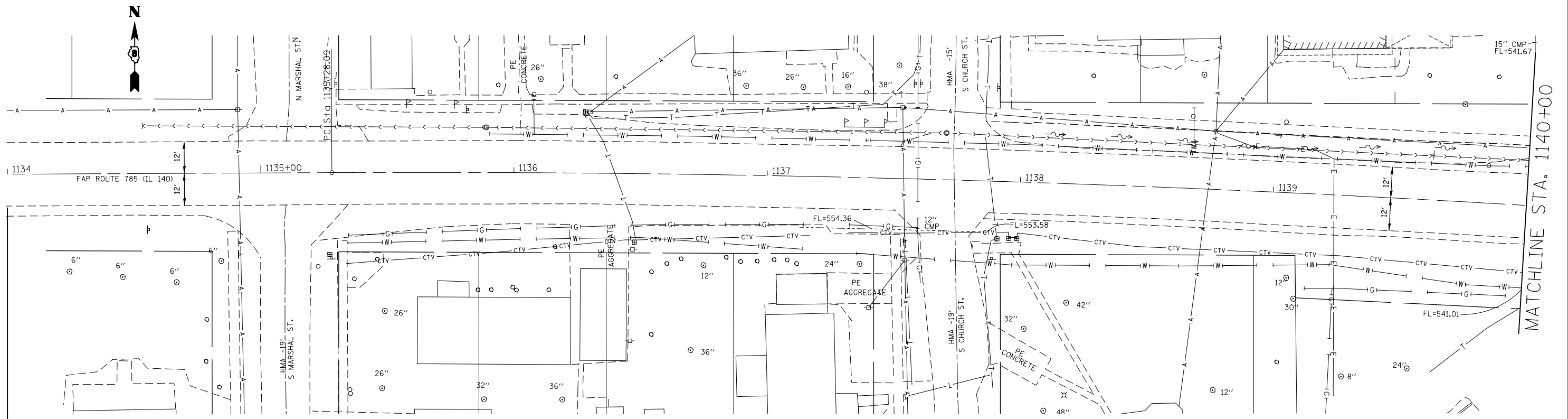

FILE NAME =	USER NAME = #USER#	DESIGNED -	REVISED -	<b>STATE OF ILLINOIS DEPARTMENT OF TRANSPORTATION</b>	<b>MAINLINE PLAN AND PROFILE</b>	F.A.P. RTE.	SECTION	COUNTY	TOTAL SHEETS	SHEET NO.	
*FILEL#	CHECKED -	REVISED -	REVISED -			785	136-BR	MADISON	58	16	
*MODELNAME#	PLOT SCALE = #SCALE#	DRAWN -	REVISED -			CONTRACT NO. 76D49					
	PLOT DATE = #DATE#	CHECKED -	REVISED -			SCALE: 20:1	SHEET 1	OF 3 SHEETS	STA. 1134+00	TO STA. 1140+00	ILLINOIS FED. AID PROJECT

PLAN	SURVEYED	BY	DATE
	PLOTTED		
	CHECKED		
	NO. _____		
	FILE NAME		

PROFILE	SURVEYED	BY	DATE
	PLOTTED		
	CHECKED		
	NO. _____		
	FILE NAME		

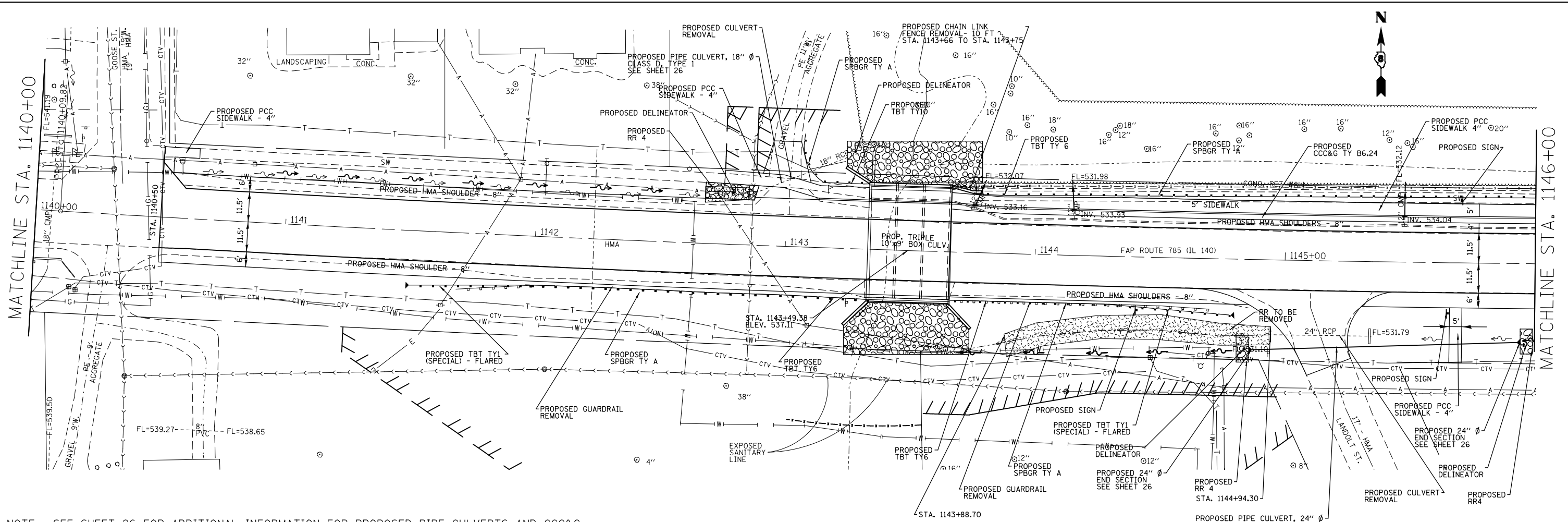

NOTE: SEE SHEET 26 FOR ADDITIONAL INFORMATION FOR PROPOSED PIPE CULVERTS AND CCC&G.

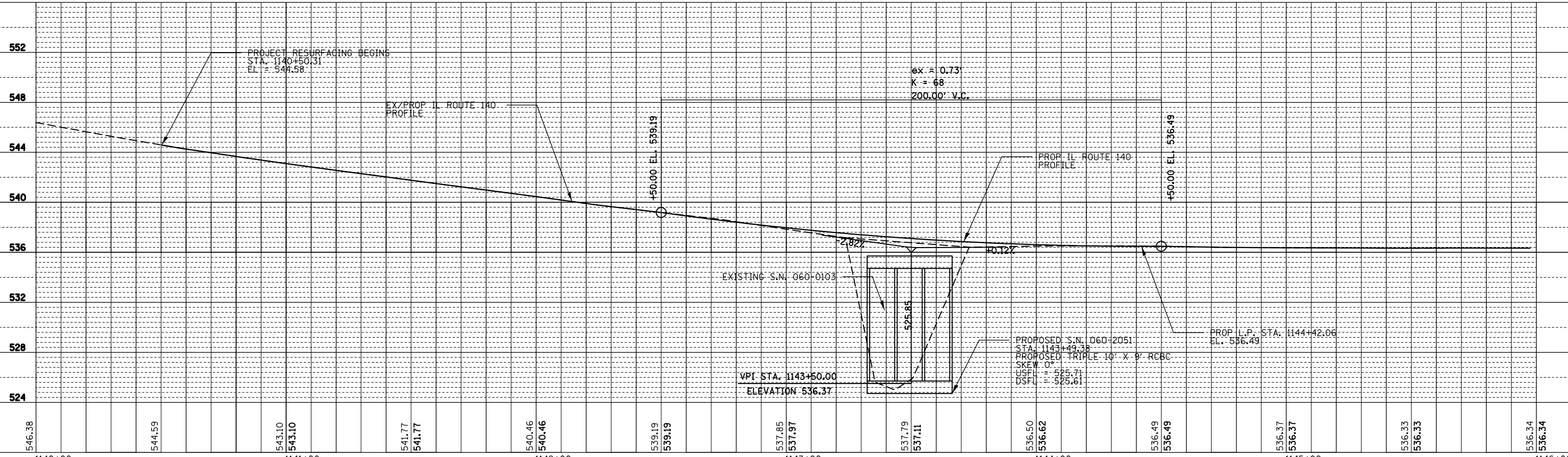

FILE NAME =	USER NAME = *USER*	DESIGNED -	REVISED -	<b>STATE OF ILLINOIS DEPARTMENT OF TRANSPORTATION</b>	<b>PLAN AND PROFILE MAINLINE</b>	F.A.P. RTE.	SECTION	COUNTY	TOTAL SHEETS	SHEET NO.
*FILEL#	PLOT SCALE = *SCALE*	CHECKED -	REVISED -			785	136-BR	MADISON	58	17
*MODELNAME#	PLOT DATE = *DATE*	DRAWN -	REVISED -			CONTRACT NO. 76D49				
		CHECKED -	REVISED -			ILLINOIS FED. AID PROJECT				

PLAN	SURVEYED	DATE
	PLOTTED	BY
	CHECKED	
	ALIGNED	
	FILED	
	NO.	

PROFILE	SURVEYED	DATE
	PLOTTED	BY
	CHECKED	
	GRADES	
	STRUCTURE	
	NOTATIONS	
	CHPND	
	NO.	

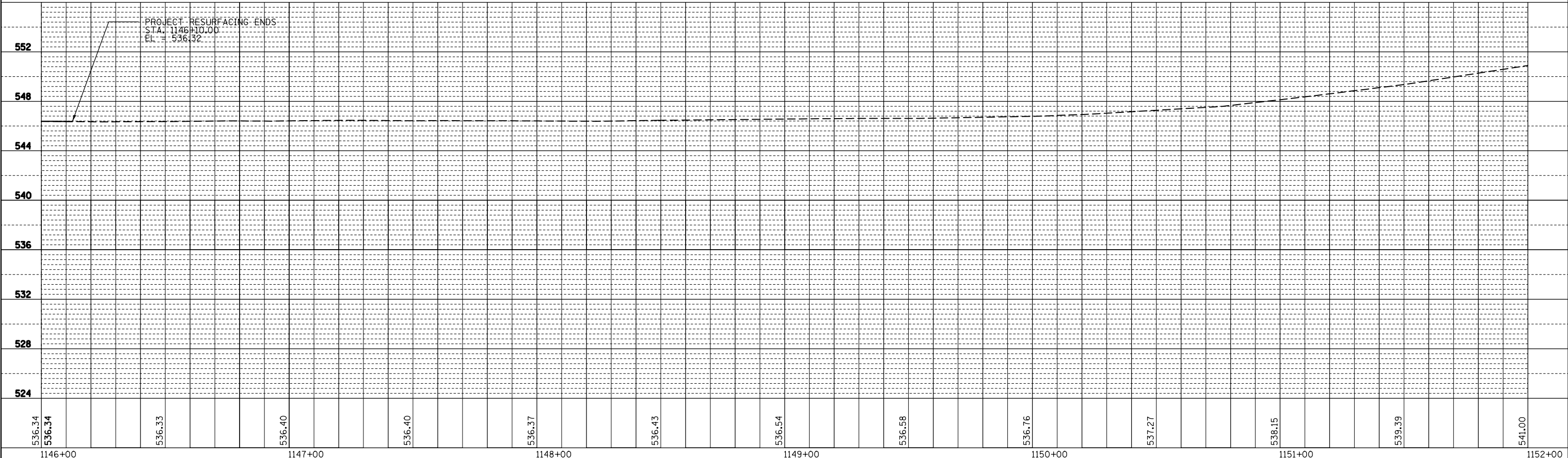
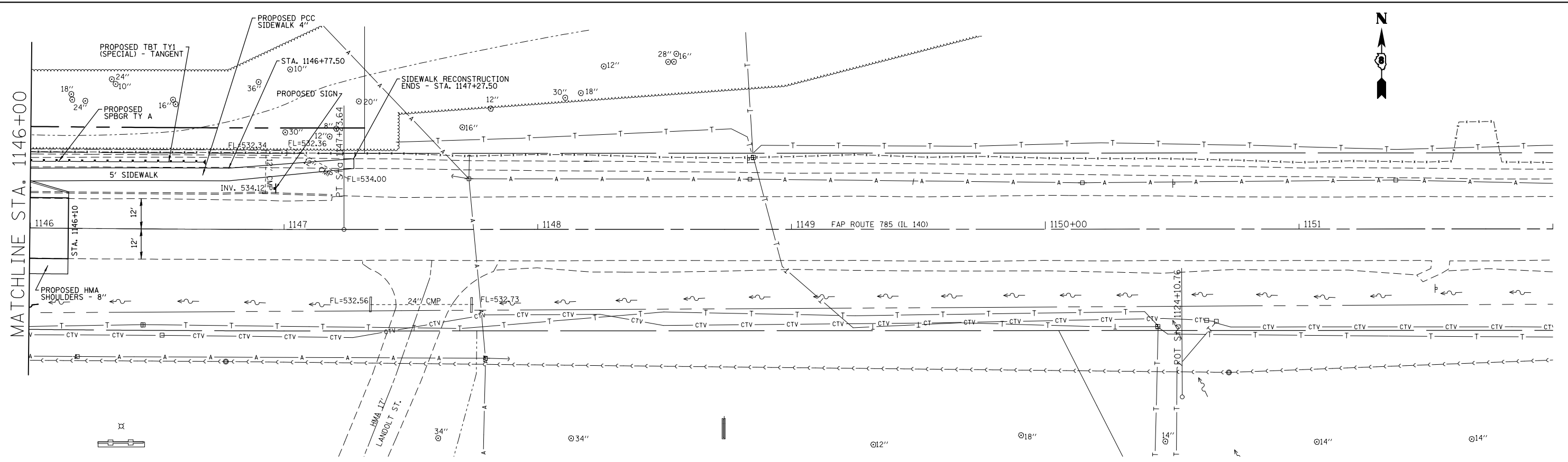

FILE NAME =	USER NAME = *USER*	DESIGNED -	REVISED -	<b>STATE OF ILLINOIS DEPARTMENT OF TRANSPORTATION</b>	<b>PLAN AND PROFILE MAINLINE</b>		F.A.P. RTE.	SECTION	COUNTY	TOTAL SHEETS	SHEET NO.
*FILEL*		CHECKED -	REVISED -				785	136-BR	MADISON	58	18
*MODELNAME*		DRAWN -	REVISED -		CONTRACT NO. 76D49						
		CHECKED -	REVISED -		SCALE: 20:1	SHEET 3	OF 3	SHEETS	STA. 1146+00	TO STA. 1152+00	ILLINOIS FED. AID PROJECT

PLAN	SURVEYED	DATE
	PLOTTED	
	ALIGNED	
	CHECKED	
	FILED	
	NO.	

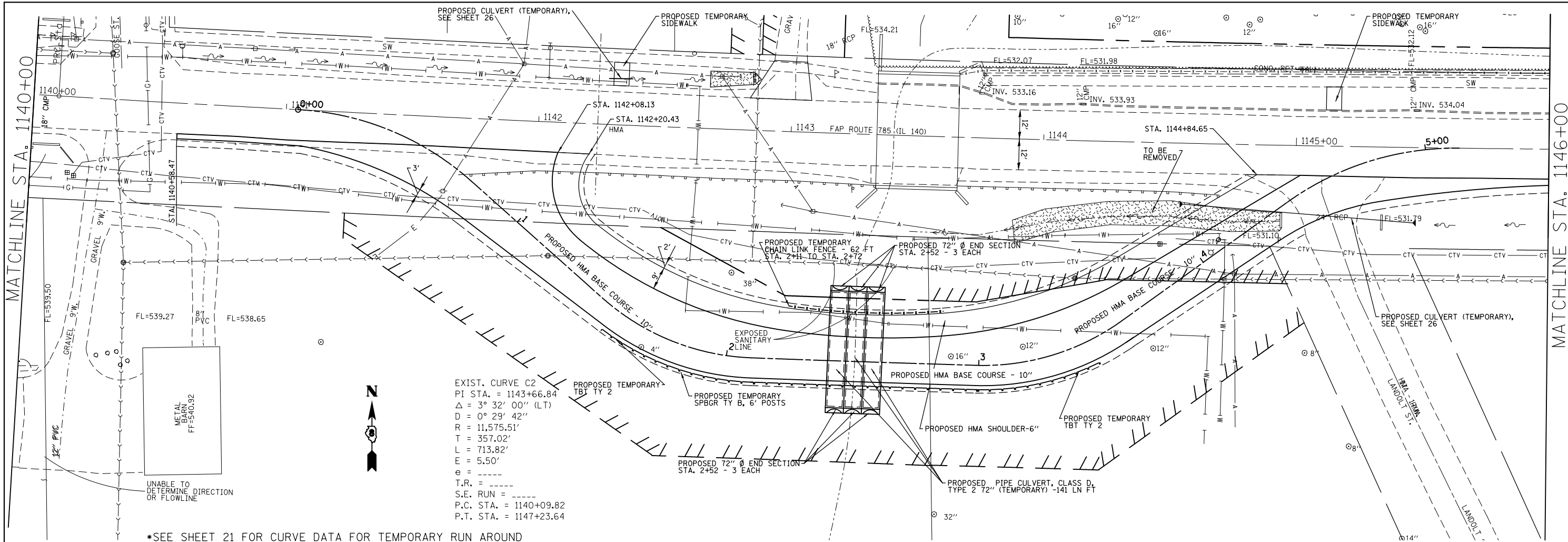

EXIST. CURVE C2  
 PI STA. = 1143+66.84  
 $\Delta = 3^\circ 32' 00''$  (LT)  
 $D = 0^\circ 29' 42''$   
 $R = 11,575.51'$   
 $T = 357.02'$   
 $L = 713.82'$   
 $E = 5.50'$   
 $e =$   
 $T.R. =$   
 $S.E. RUN =$   
 $P.C. STA. = 1140+09.82$   
 $P.T. STA. = 1147+23.64$

\*SEE SHEET 21 FOR CURVE DATA FOR TEMPORARY RUN AROUND

PROFILE	SURVEYED	DATE
	PLOTTED	
	GRADES CHECKED	
	STRUCTURE	
	NOTATIONS CHKD	
	NO.	

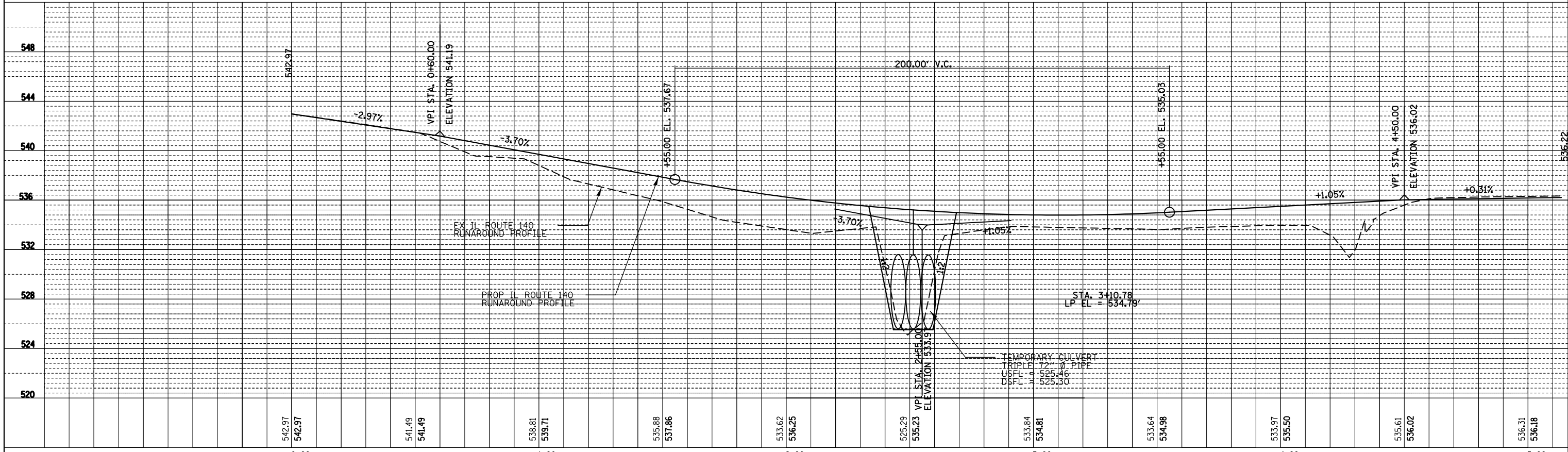

FILE NAME =	USER NAME = *USER*	DESIGNED -	REVISED -	<b>STATE OF ILLINOIS DEPARTMENT OF TRANSPORTATION</b>	<b>PLAN AND PROFILE RUNAROUND</b>			F.A.P. RTE.	SECTION	COUNTY	TOTAL SHEETS	SHEET NO.
*FILEL#		CHECKED -	REVISED -		785	136-BR	MADISON	58	19			
*MODELNAME#		DRAWN -	REVISED -		CONTRACT NO. 76D49							
		CHECKED -	REVISED -		ILLINOIS FED. AID PROJECT							

SCALE: 20:1 SHEET 1 OF 2 SHEETS STA. 1140+00 TO STA. 1146+00



MATCHLINE STA. 1146+00

PLAN	SURVEYED	DATE
	PLOTTED	BY
	CHECKED	
	ALIGNED	
	FILED	
	FILE NAME	
	NO.	

PROFILE	SURVEYED	DATE
	PLOTTED	BY
	CHECKED	
	GRADES	
	STRUCTURE	
	NOTATION	
	CHPKD	
	NO.	

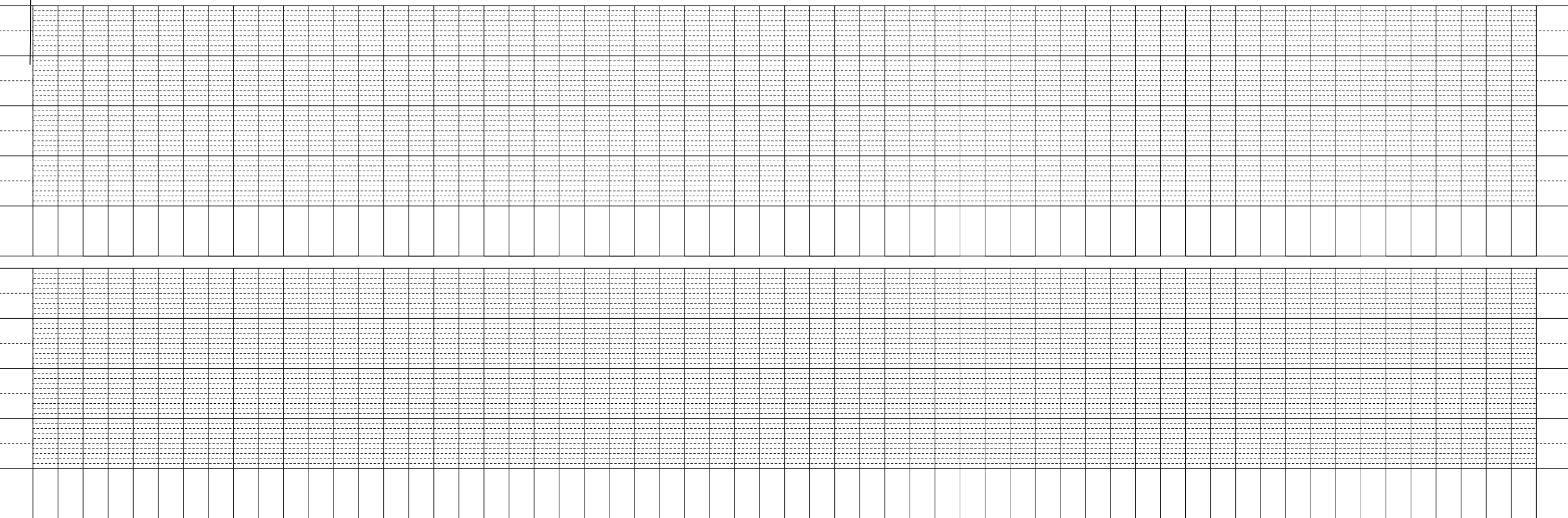
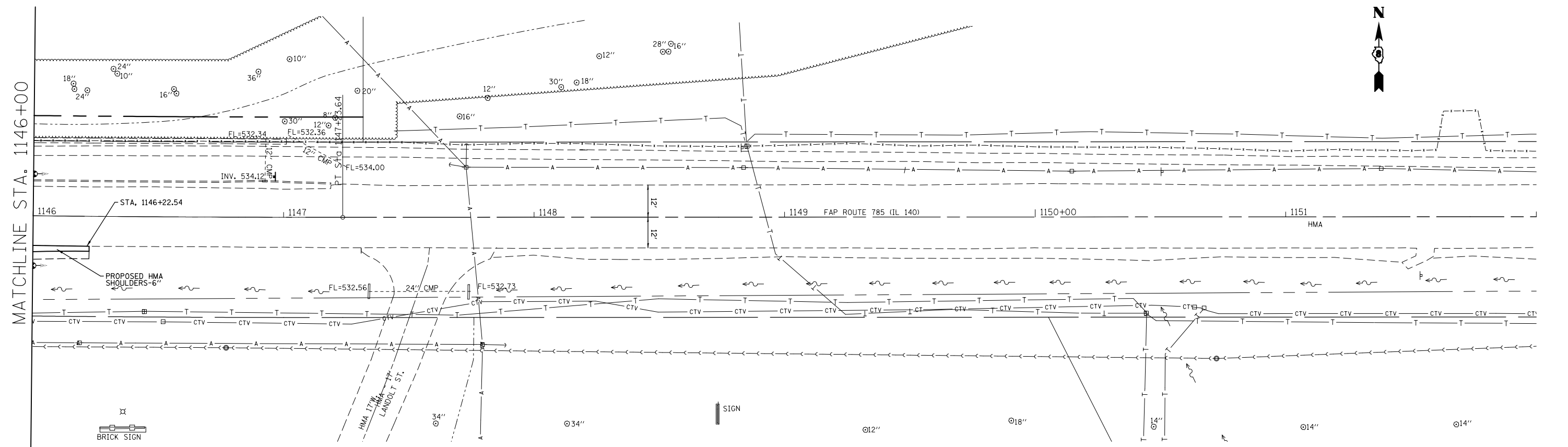

FILE NAME =	USER NAME = \$USER*	DESIGNED -	REVISED -	<b>STATE OF ILLINOIS DEPARTMENT OF TRANSPORTATION</b>	<b>PLAN AND PROFILE RUNAROUND</b>			F.A.P. RTE.	SECTION	COUNTY	TOTAL SHEETS	SHEET NO.
*FILEL*		CHECKED -	REVISED -		785	136-BR	MADISON	58	20			
*MODELNAME*		PLOT SCALE = \$SCALE*	REVISED -		SCALE: 20:1    SHEET 2 OF 2 SHEETS    STA. 1146+00 TO STA. 1152+00			CONTRACT NO. 76D49				
		PLOT DATE = \$DATE*	REVISED -		ILLINOIS FED. AID PROJECT							



PLAN	SURVEYED	BY	DATE
	PLOTTED		
	CHECKED		
	ALIGNED		
	FILED		
	NO. _____		
	FILE NAME _____		

PROFILE	SURVEYED	BY	DATE
	PLOTTED		
	CHECKED		
	GRADES		
	STRUCTURE		
	NOTATIS		
	CHKD		
	NO. _____		

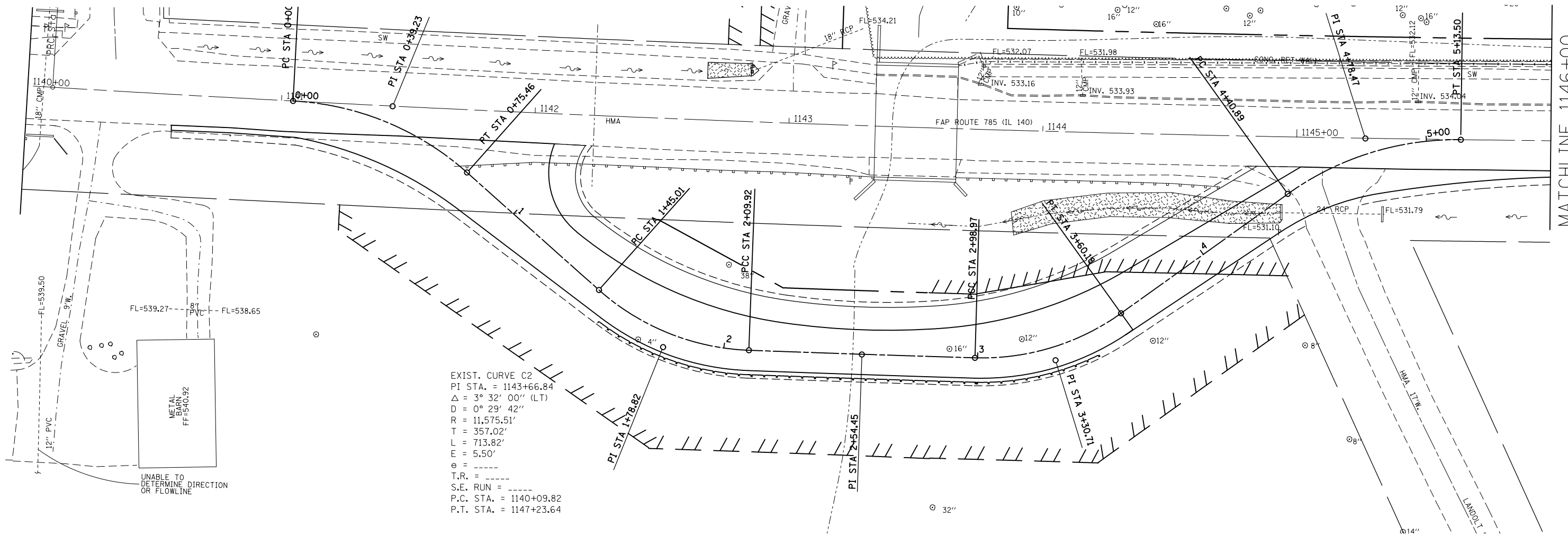

EXIST. CURVE C2  
 PI STA. = 1143+66.84  
 $\Delta = 3^\circ 32' 00''$  (LT)  
 $D = 0^\circ 29' 42''$   
 $R = 11,575.51'$   
 $T = 357.02'$   
 $L = 713.82'$   
 $E = 5.50'$   
 $e = \text{---}$   
 $T.R. = \text{---}$   
 $S.E. RUN = \text{---}$   
 $P.C. STA. = 1140+09.82$   
 $P.T. STA. = 1147+23.64$

PROP. CURVE ALTC601  
 PI STA. = 0+39.23  
 $\Delta = 38^\circ 39' 41''$  (RT)  
 $D = 51^\circ 14' 10''$   
 $R = 111.83'$   
 $T = 39.23'$   
 $L = 75.46'$   
 $E = 6.68'$   
 $e = \text{---}$   
 $T.R. = \text{---}$   
 $S.E. RUN = \text{---}$   
 $P.C. STA. = 0+00.00$   
 $P.T. STA. = 0+75.46$

PROP. CURVE ALTC602  
 PI STA. = 1+78.82  
 $\Delta = 39^\circ 34' 01''$  (LT)  
 $D = 60^\circ 57' 11''$   
 $R = 94.00'$   
 $T = 33.81'$   
 $L = 64.91'$   
 $E = 5.90'$   
 $e = 4\%$   
 $T.R. = 32.5'$   
 $S.E. RUN = 65'$   
 $P.C. STA. = 1+45.01$   
 $P.T. STA. = 2+09.92$

PROP. CURVE ALTC603  
 PI STA. = 2+54.45  
 $\Delta = 0^\circ 26' 15''$  (LT)  
 $D = 0^\circ 29' 28''$   
 $R = 11,665.51'$   
 $T = 44.53'$   
 $L = 89.05'$   
 $E = 0.08'$   
 $e = N/A$   
 $T.R. = N/A$   
 $S.E. RUN = N/A$   
 $P.C. STA. = 2+09.92$   
 $P.T. STA. = 2+98.97$

PROP. CURVE ALTC604  
 PI STA. = 3+30.71  
 $\Delta = 37^\circ 18' 26''$  (LT)  
 $D = 60^\circ 57' 11''$   
 $R = 94.00'$   
 $T = 31.73'$   
 $L = 61.21'$   
 $E = 5.21'$   
 $e = 4\%$   
 $T.R. = 32.5'$   
 $S.E. RUN = 65'$   
 $P.C. STA. = 2+98.97$   
 $P.T. STA. = 3+60.18$

PROP. CURVE ALTC605  
 PI STA. = 4+78.47  
 $\Delta = 36^\circ 22' 25''$  (RT)  
 $D = 50^\circ 05' 31''$   
 $R = 114.38'$   
 $T = 37.58'$   
 $L = 72.61'$   
 $E = 6.01'$   
 $e = \text{---}$   
 $T.R. = \text{---}$   
 $S.E. RUN = \text{---}$   
 $P.C. STA. = 4+40.89$   
 $P.T. STA. = 5+13.50$

FILE NAME =	USER NAME = *USER*	DESIGNED -	REVISED -	<b>STATE OF ILLINOIS DEPARTMENT OF TRANSPORTATION</b>	<b>RUNAROUND ALIGNMENT INFORMATION</b>			F.A.P. RTE.	SECTION	COUNTY	TOTAL SHEETS	SHEET NO.
*FILEL#	PLOT SCALE = *SCALE*	CHECKED -	REVISED -					785	136-BR	MADISON	58	21
*MODELNAME#	PLOT DATE = *DATE*	DRAWN -	REVISED -		CONTRACT NO. 76D49							
		CHECKED -	REVISED -		SCALE: 20:1	SHEET 1	OF 1 SHEETS	STA. 1140+00	TO STA. 1146+00	ILLINOIS FED. AID PROJECT		



PLAN	SURVEYED	DATE
NOTE BOOK NO.	PLOTTED	BY
	CHECKED	
	ALIGNED	
	AS BUILT	
	FILE NAME	

PROFILE	SURVEYED	DATE
NOTE BOOK NO.	GRADES CHECKED	BY
	STRUCTURE	
	NOT AT THIS OFFICE	

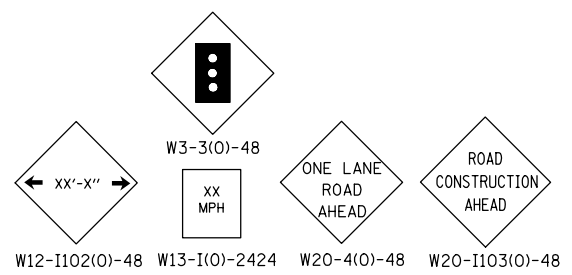
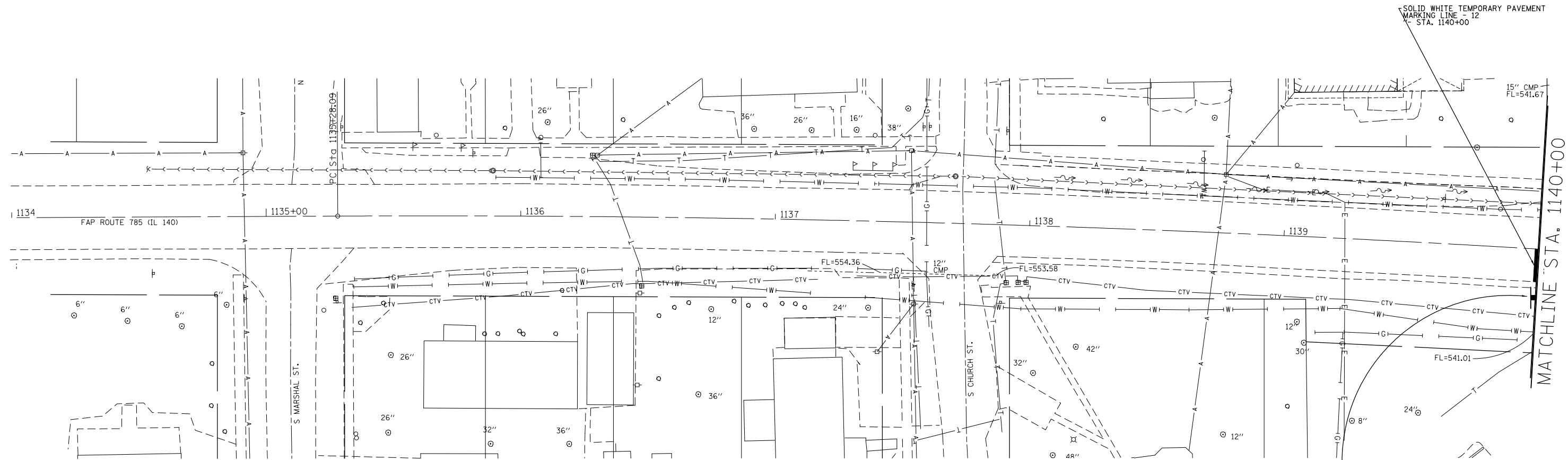

THE ABOVE SIGNS WILL BE PLACED ACCORDING TO TRAFFIC CONTROL STANDARD 701321.

STOP HERE ON RED  
R10-6A-2430



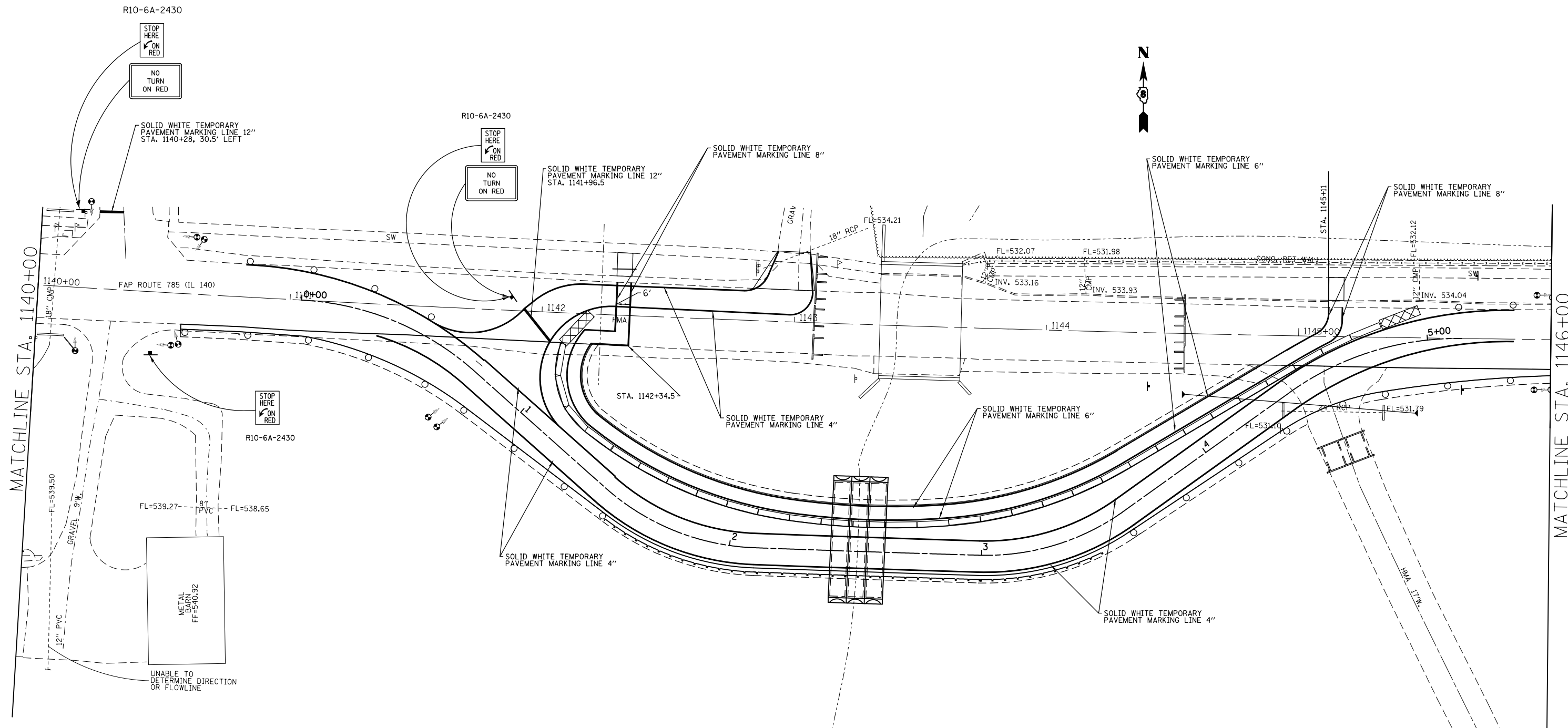

FILE NAME =	USER NAME = #USER*	DESIGNED -	REVISED -	<b>STATE OF ILLINOIS DEPARTMENT OF TRANSPORTATION</b>	<b>RUNAROUND TRAFFIC CONTROL LAYOUT</b>	F.A.P. RTE.	SECTION	COUNTY	TOTAL SHEETS	SHEET NO.
*FILEL#		CHECKED -	REVISED -			785	136-BR	MADISON	58	22
*MODELNAME#		DRAWN -	REVISED -			CONTRACT NO. 76D49				
		CHECKED -	REVISED -			SCALE: 20:1	SHEET 1 OF 3 SHEETS	STA. 1134+00 TO STA. 1140+00	ILLINOIS FED. AID PROJECT	

PLAN	SURVEYED	DATE
	PLOTTED	BY
	GRADES CHECKED	
	ALIGNMENT MARKS	
	STRUCTURE NOTATIONS	
	FILE NAME	
	NO.	

PROFILE	SURVEYED	DATE
	PLOTTED	BY
	GRADES CHECKED	
	ALIGNMENT MARKS	
	STRUCTURE NOTATIONS	
	FILE NAME	
	NO.	



**LEGEND**

-  - TEMPORARY TRAFFIC SIGNAL
-  - TEMPORARY CONCRETE BARRIER
-  - TRAFFIC BARRIER TY III
-  - IMPACT ATTENUATOR, TEMPORARY (NRD), TL 3
-  - BARRICADE OR DRUM

FILE NAME =	USER NAME = *USER*	DESIGNED -	REVISED -	<b>STATE OF ILLINOIS DEPARTMENT OF TRANSPORTATION</b>	<b>RUNAROUND TRAFFIC CONTROL LAYOUT</b>	F.A.P. RTE.	SECTION	COUNTY	TOTAL SHEETS	SHEET NO.	
*FILEL*		DRAWN -	REVISED -			785	136-BR	MADISON	58	23	
	PLOT SCALE = *SCALE*	CHECKED -	REVISED -			CONTRACT NO. 76D49					
	PLOT DATE = *DATE*	DATE -	REVISED -			SCALE: 20:1	SHEET 2	OF 3 SHEETS	STA. 1140+00	TO STA. 1146+00	FED. ROAD DIST. NO.

PLAN	SURVEYED	DATE
	PLOTTED	BY
	GRADES CHECKED	
	ALIGNMENT CHECKED	
	STRUCTURE NOTATIONS CHECKED	
	FILE NAME	
	NO.	

PROFILE	SURVEYED	DATE
	PLOTTED	BY
	GRADES CHECKED	
	ALIGNMENT CHECKED	
	STRUCTURE NOTATIONS CHECKED	
	FILE NAME	
	NO.	

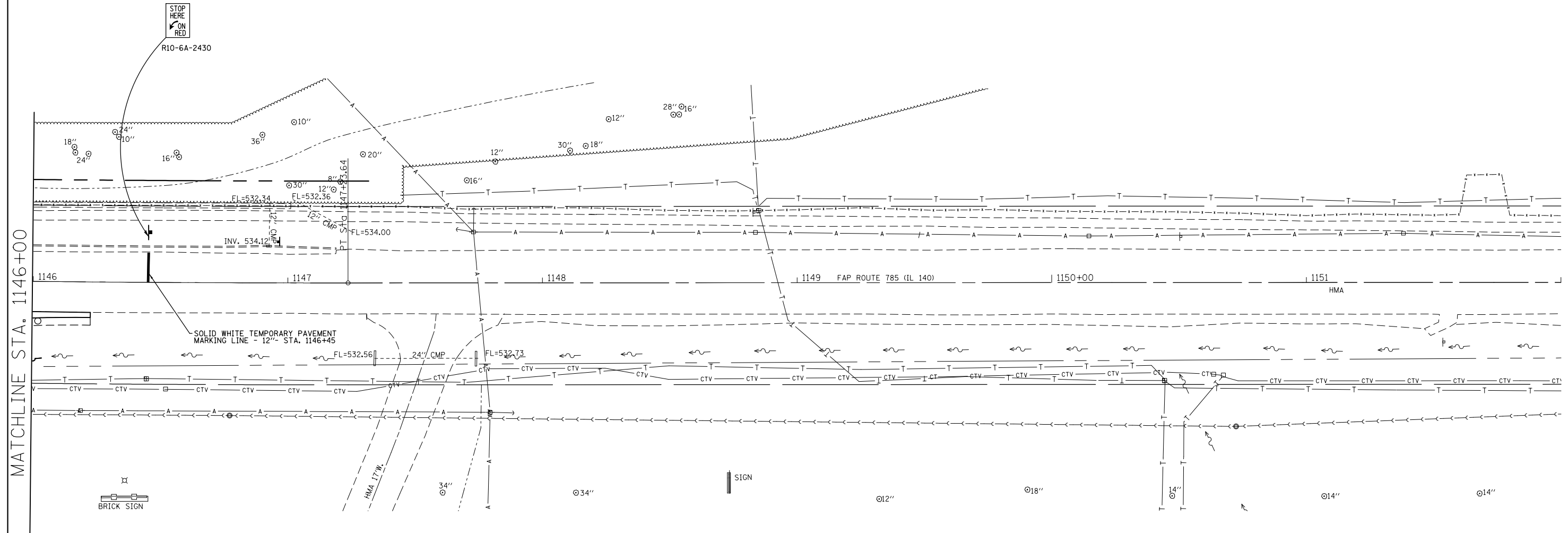

**LEGEND**

- TEMPORARY TRAFFIC SIGNAL
- TEMPORARY CONCRETE BARRIER
- TRAFFIC BARRIER TY III
- IMPACT ATTENUATOR, TEMPORARY (NRD), TL 3
- BARRICADE OR DRUM

FILE NAME =	USER NAME = #USER*	DESIGNED -	REVISED -	<b>STATE OF ILLINOIS DEPARTMENT OF TRANSPORTATION</b>	<b>RUNAROUND TRAFFIC CONTROL LAYOUT</b>			F.A.P. RTE.	SECTION	COUNTY	TOTAL SHEETS	SHEET NO.
#FILE#		DRAWN -	REVISED -					785	136-BR	MADISON	58	24
	PLOT SCALE = #SCALE*	CHECKED -	REVISED -		SCALE: 20:1			SHEET 3 OF 3 SHEETS			STA. 1146+00 TO STA. 1152+00	
	PLOT DATE = #DATE*	DATE -	REVISED -		FED. ROAD DIST. NO. ILLINOIS FED. AID PROJECT							

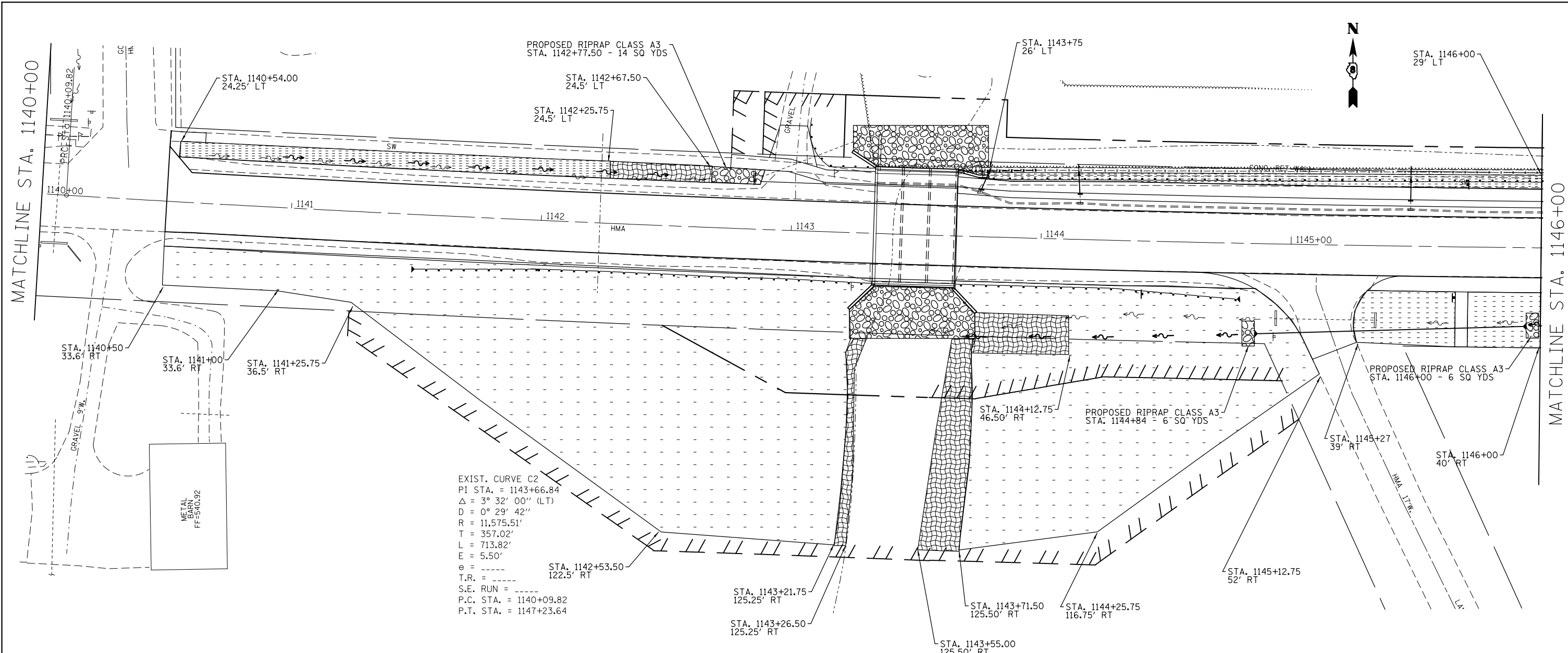





STRAW BALES, HAY BALES, PERIMETER EROSION BARRIER, AND SILT FENCES WILL NOT BE PERMITTED FOR TEMPORARY OR PERMANENT DITCH CHECKS. DITCH CHECKS SHALL BE COMPOSED OF AGGREGATE, SILT PANELS, ROLLED EXCELSIOR, URETHANE FOAM/GEOTEXTILE (SILT WEDGES), EARTH MEDIAN AND/OR OTHER MATERIAL APPROVED BY THE EROSION AND SEDIMENT CONTROL COORDINATOR.

TEMPORARY SEEDING SHALL BE COMPLETED ON A WEEKLY BASIS ON EXPOSED GROUND AND SHALL BE PAID FOR AS "TEMPORARY EROSION CONTROL SEEDING" AND NO OTHER PAYMENT WILL BE PERMITTED. FOR CALCULATION PURPOSES, THREE APPLICATIONS OF TEMPORARY SEEDING WERE ASSUMED.

SODDING AND EROSION CONTROL BLANKET ARE TO BE PLACED AS SOON AS EARTHWORK IS COMPLETED.

EROSION CONTROL BLANKET/TEMPORARY EROSION CONTROL BLANKET SHALL BE PLACED ON ALL SLOPES STEEPER THAN 1:2.

**LEGEND**

-  SODDING
-  TEMPORARY EROSION CONTROL SEEDING AND MULCH METHOD II
-  EROSION CONTROL BLANKET/TEMPORARY EROSION CONTROL BLANKET
-  RIPRAP
-  PERIMETER EROSION BARRIER

FILE NAME =	USER NAME = #USER#	DESIGNED -	REVISED -
#FILE#		DRAWN -	REVISED -
	PLOT SCALE = #SCALE#	CHECKED -	REVISED -
	PLOT DATE = #DATE#	DATE -	REVISED -

**STATE OF ILLINOIS  
DEPARTMENT OF TRANSPORTATION**

<b>MAINLINE-EROSION CONTROL</b>			
SCALE: 20:1	SHEET NO. 1 OF 1 SHEETS	STA.	TO STA.

F.A.P. RTE.	SECTION	COUNTY	TOTAL SHEETS	SHEET NO.
785	13-BR	MADISON	58	25
CONTRACT NO. 76D49				
FED. ROAD DIST. NO. ILLINOIS FED. AID PROJECT				

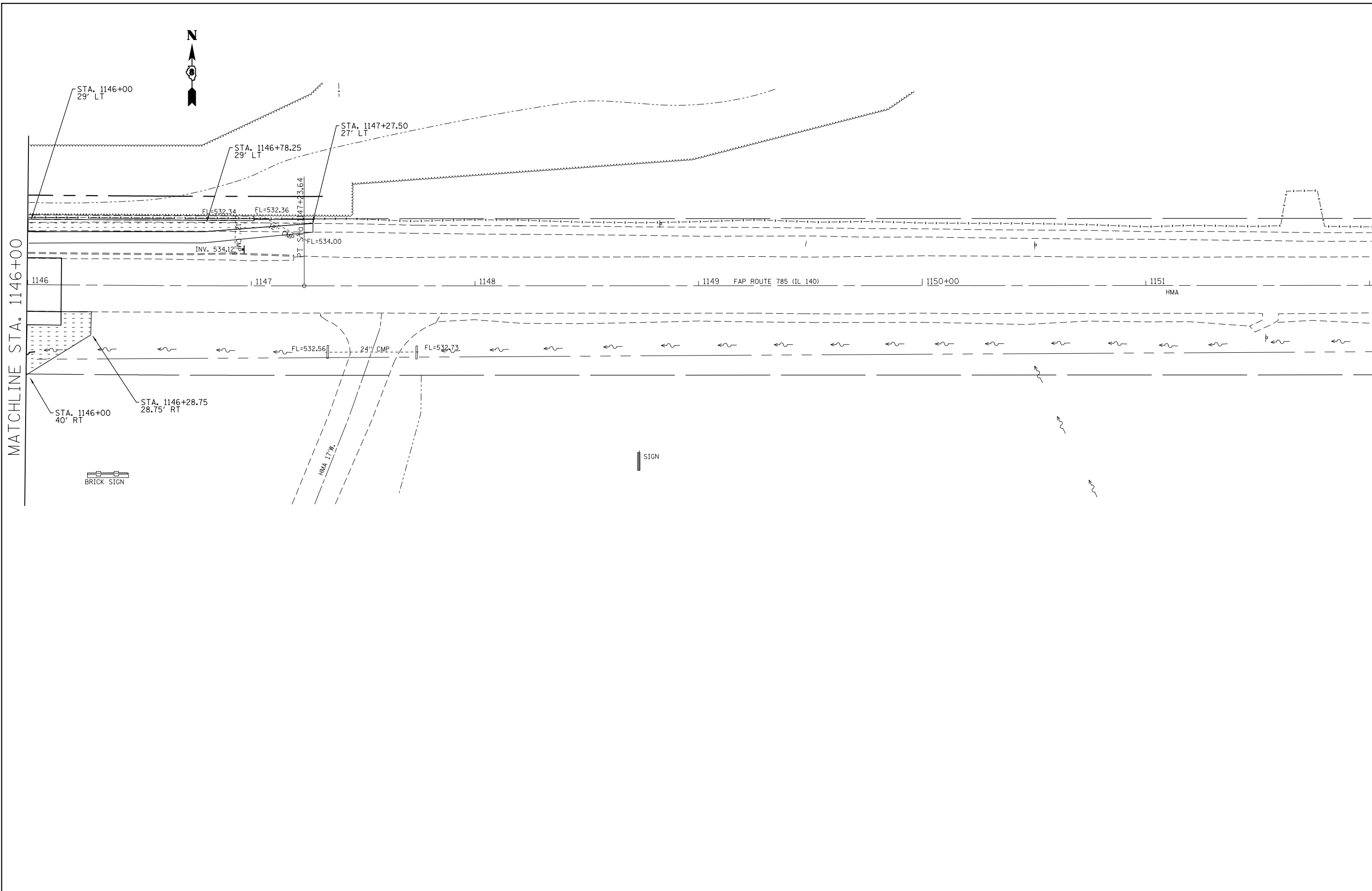

FILE NAME =	USER NAME = *USER*	DESIGNED -	REVISED -
*FILE#		DRAWN -	REVISED -
	PLOT SCALE = *SCALE*	CHECKED -	REVISED -
	PLOT DATE = *DATE*	DATE -	REVISED -

**STATE OF ILLINOIS  
DEPARTMENT OF TRANSPORTATION**

**MAINLINE-EROSION CONTROL**

SCALE: 20:1      SHEET NO. 1 OF 1 SHEETS      STA.      TO STA.

F.A.P. RTE.	SECTION	COUNTY	TOTAL SHEETS	SHEET NO.
785	13-BR	MADISON	58	25A
CONTRACT NO. 76D49				
FED. ROAD DIST. NO.    ILLINOIS FED. AID PROJECT				

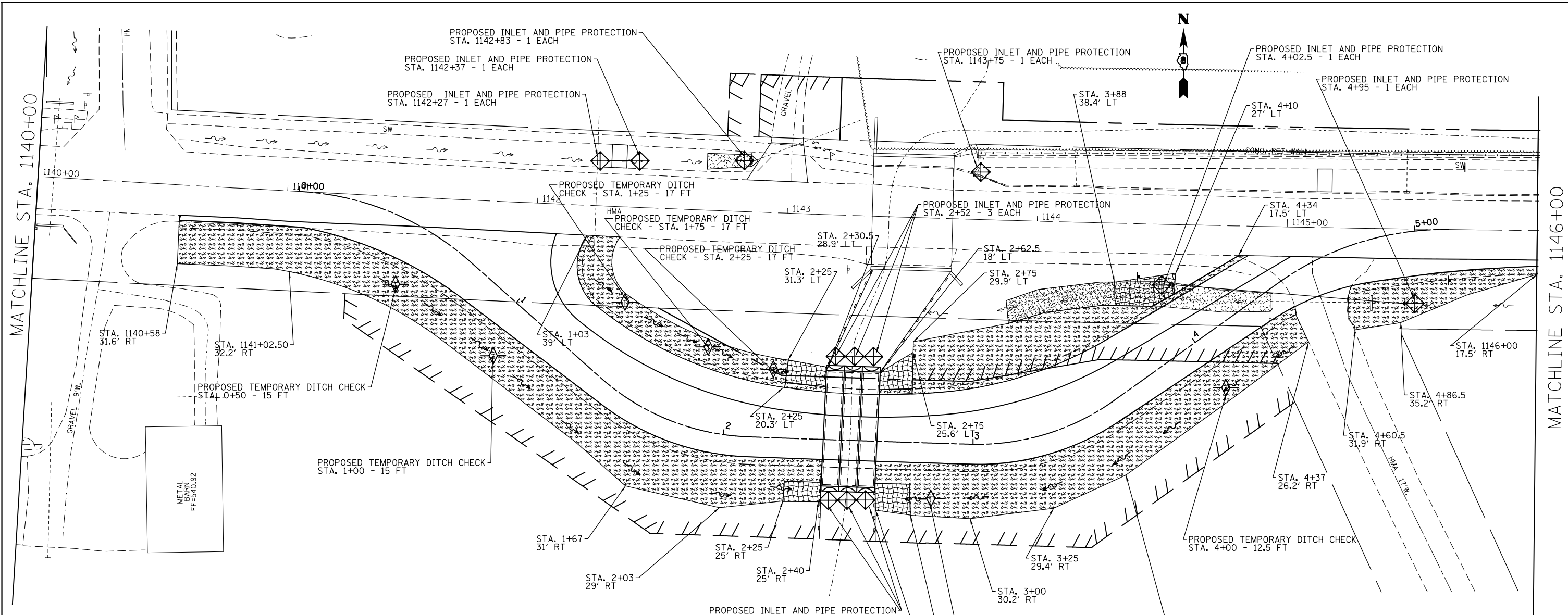





STRAW BALES, HAY BALES, PERIMETER EROSION BARRIER, AND SILT FENCES WILL NOT BE PERMITTED FOR TEMPORARY OR PERMANENT DITCH CHECKS. DITCH CHECKS SHALL BE COMPOSED OF AGGREGATE, SILT PANELS, ROLLED EXCELSIOR, URETHANE FOAM/GEOTEXTILE (SILT WEDGES), EARTH MEDIAN AND/OR OTHER MATERIAL APPROVED BY THE EROSION AND SEDIMENT CONTROL COORDINATOR.

FOR CALCULATION PURPOSED, 10 APPLICATIONS OF TEMPORARY SEEDING WERE ASSUMED.

SODDING AND EROSION CONTROL BLANKET ARE TO BE PLACED AS SOON AS EARTHWORK IS COMPLETED.

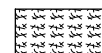
EROSION CONTROL BLANKET/TEMPORARY EROSION CONTROL BLANKET SHALL BE PLACED ON ALL SLOPES STEEPER THAN 1:2.

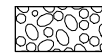
**LEGEND**

-  SODDING
-  TEMPORARY EROSION CONTROL SEEDING AND MULCH METHOD II
-  EROSION CONTROL BLANKET/TEMPORARY EROSION CONTROL BLANKET
-  RIPRAP
-  PERIMETER EROSION BARRIER

FILE NAME =	USER NAME = #USER#	DESIGNED -	REVISED -
#FILE#		DRAWN -	REVISED -
	PLOT SCALE = #SCALE#	CHECKED -	REVISED -
	PLOT DATE = #DATE#	DATE -	REVISED -

**STATE OF ILLINOIS  
DEPARTMENT OF TRANSPORTATION**

**RUNAROUND-EROSION CONTROL**

SCALE: 20:1 SHEET NO. 1 OF 1 SHEETS STA. TO STA.

F.A.P. RTE.	SECTION	COUNTY	TOTAL SHEETS	SHEET NO.
785	13-BR	MADISON	58	25B
CONTRACT NO. 76D49				
FED. ROAD DIST. NO. ILLINOIS FED. AID PROJECT				



PLAN	SURVEYED	BY	DATE
	PLOTTED		
	GRADES CHECKED		
	STRUCTURE NOTATIONS CHECKED		
	NOTE BOOK NO.		
	CARD FILE NAME		

PROFILE	SURVEYED	BY	DATE
	PLOTTED		
	GRADES CHECKED		
	STRUCTURE NOTATIONS CHECKED		
	NOTE BOOK NO.		
	CARD FILE NAME		

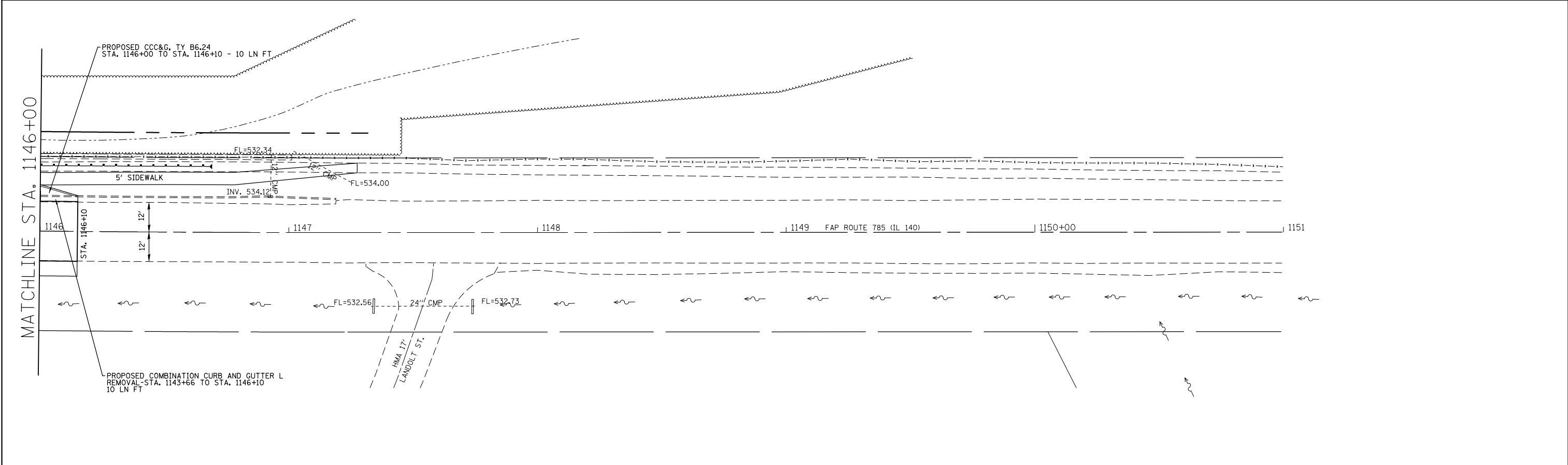
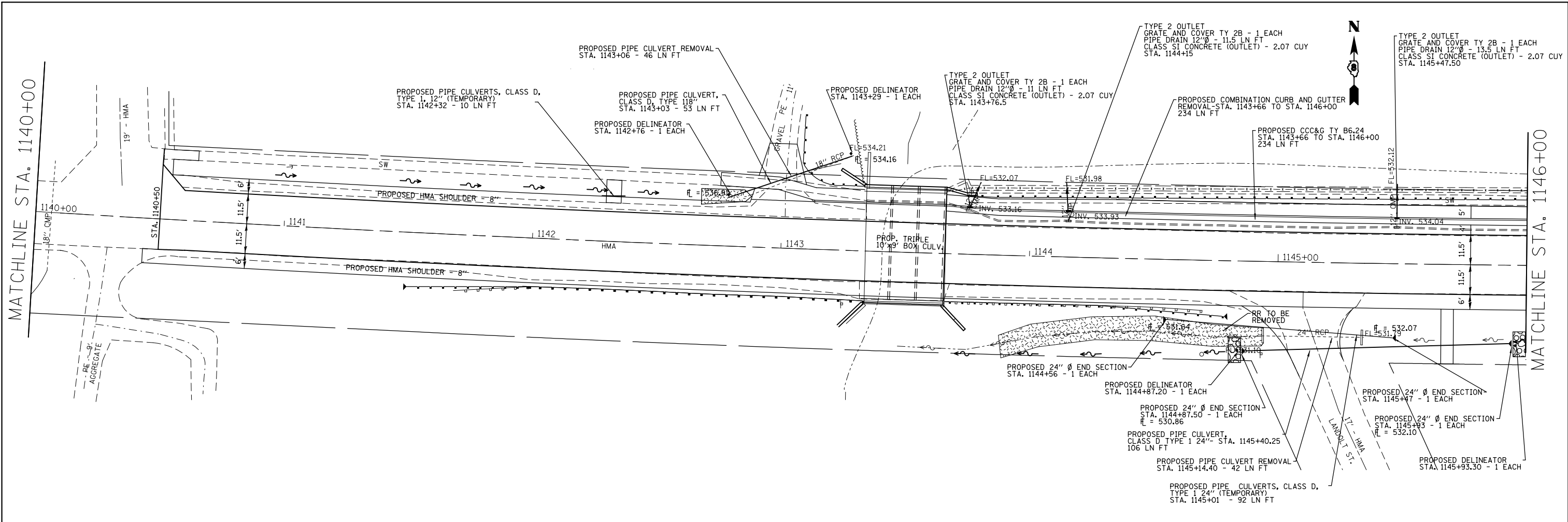

FILE NAME =	USER NAME = #USER#	DESIGNED -	REVISED -
#FILE#		DRAWN -	REVISED -
	PLOT SCALE = #SCALE#	CHECKED -	REVISED -
	PLOT DATE = #DATE#	DATE -	REVISED -

**STATE OF ILLINOIS  
DEPARTMENT OF TRANSPORTATION**

<b>DRAINAGE PLAN SHEETS</b>			
SCALE: 20:1	SHEET NO. 1 OF 1 SHEETS	STA.	TO STA.

F.A.P. RTE.	SECTION	COUNTY	TOTAL SHEETS	SHEET NO.
785	136-BR	MADISON	58	26
CONTRACT NO. 76D49				
FED. ROAD DIST. NO. ILLINOIS FED. AID PROJECT				

PLAN	SURVEYED	DATE
	PLOTTED	
	CHECKED	
	ALIGNED	
	FILED	
	FILE NAME	
	NO.	

PROFILE	SURVEYED	DATE
	PLOTTED	
	CHECKED	
	GRADES	
	STRUCTURE	
	NOTATION	
	CHPKD	
	NO.	

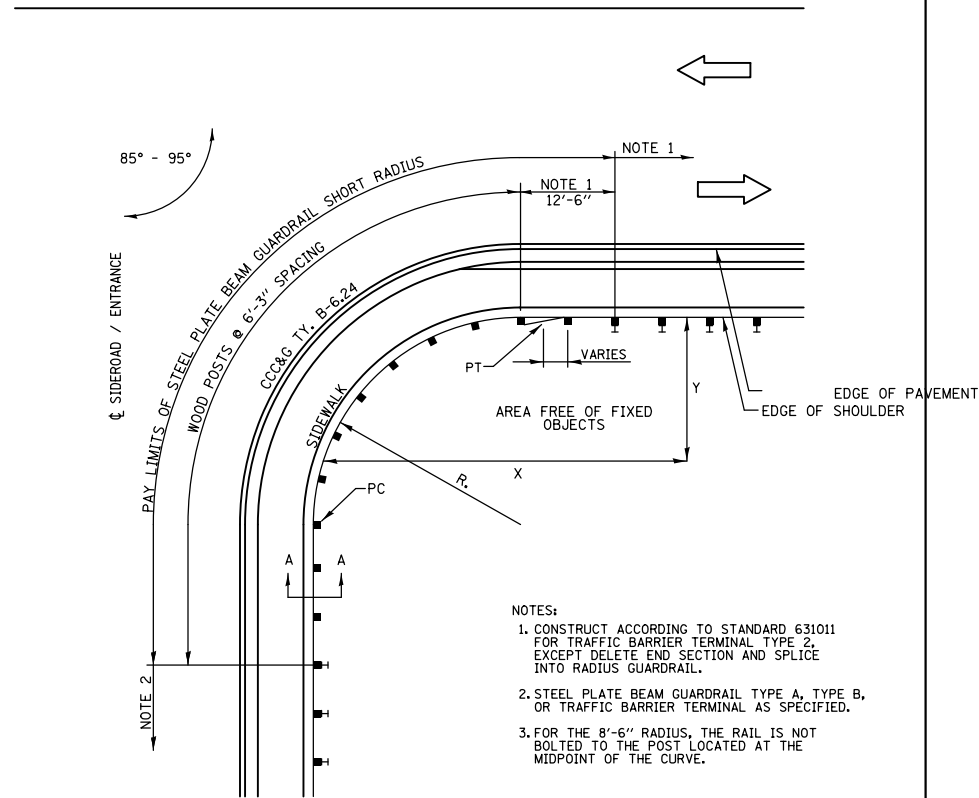

PLAN VIEW SHORT RADIUS GUARDRAIL DETAIL  
NOT TO SCALE

INSTALLATION CHARACTERISTICS PER DESIGN RADIUS			
R	NO. OF WOOD POSTS	X	Y
8'-6"	5 (NOTE 3)	25'	15'
17'-0"	6	30'	15'
25'-6"	8	40'	20'
35'-0"	11	50'	20'

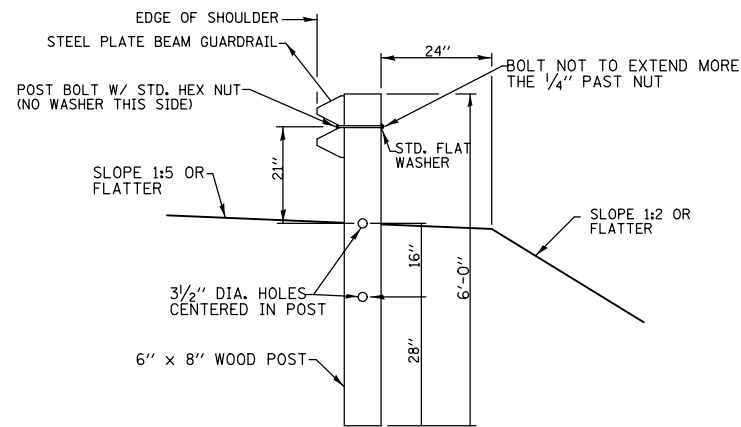

SECTION A-A  
NOT TO SCALE

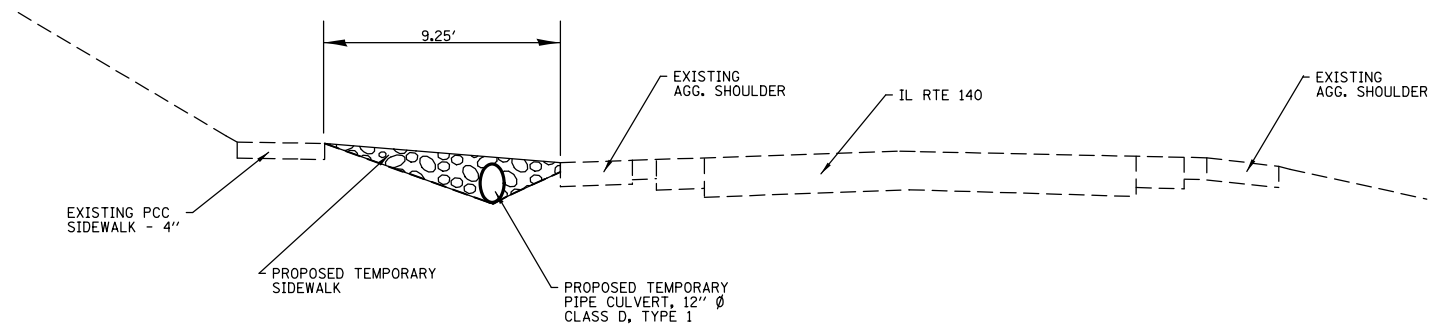

DETAIL OF TEMPORARY SIDEWALK AT STATION 1142+32.64

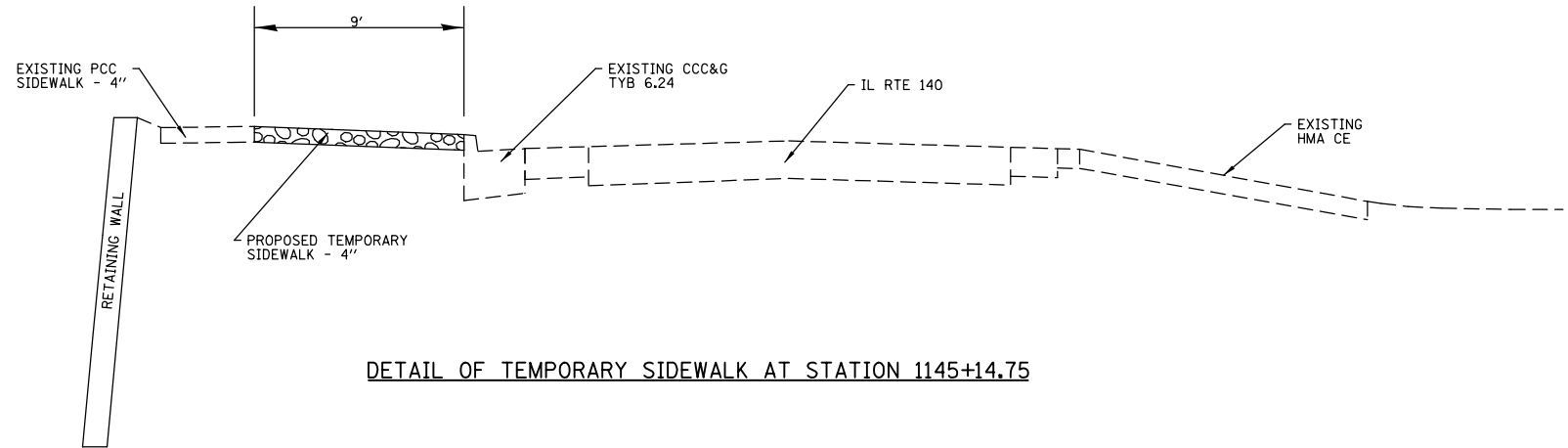

DETAIL OF TEMPORARY SIDEWALK AT STATION 1145+14.75

FILE NAME =  
\*FILE\*

USER NAME = \*USER\*  
PLOT SCALE = \*SCALE\*  
PLOT DATE = \*DATE\*

DESIGNED -  
DRAWN -  
CHECKED -  
DATE -

REVISED -  
REVISED -  
REVISED -  
REVISED -

STATE OF ILLINOIS  
DEPARTMENT OF TRANSPORTATION

DETAILS

SCALE: NONE SHEET NO. 1 OF 2 SHEETS STA. TO STA.

F.A.P. RTE.	SECTION	COUNTY	TOTAL SHEETS	SHEET NO.
785	136-BR	MADISON	58	27
CONTRACT NO. 76D49				
FED. ROAD DIST. NO. ILLINOIS FED. AID PROJECT				

PLAN	SURVEYED	DATE
	PLOTTED	
	CHECKED	
	BY	
	NO.	

PROFILE	SURVEYED	DATE
	PLOTTED	
	CHECKED	
	BY	
	NO.	

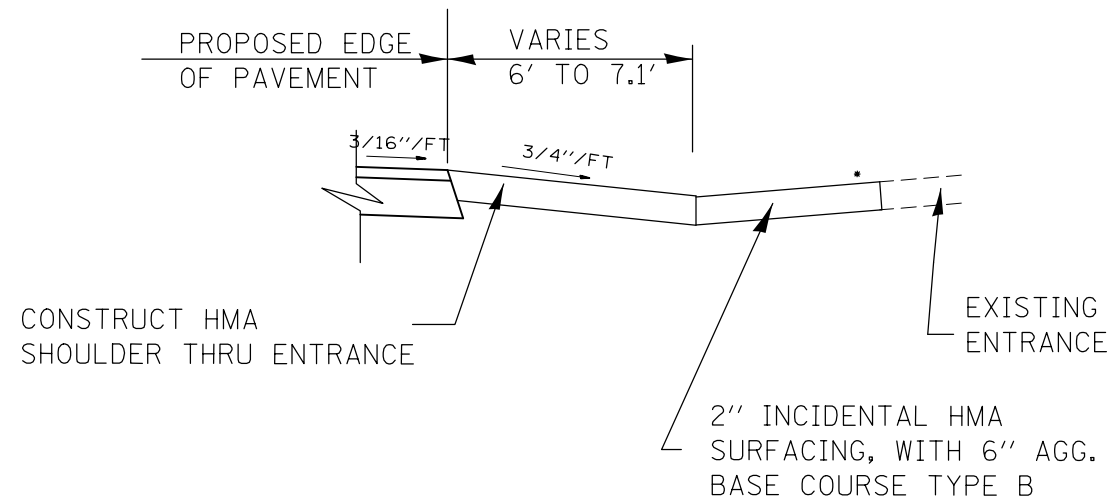
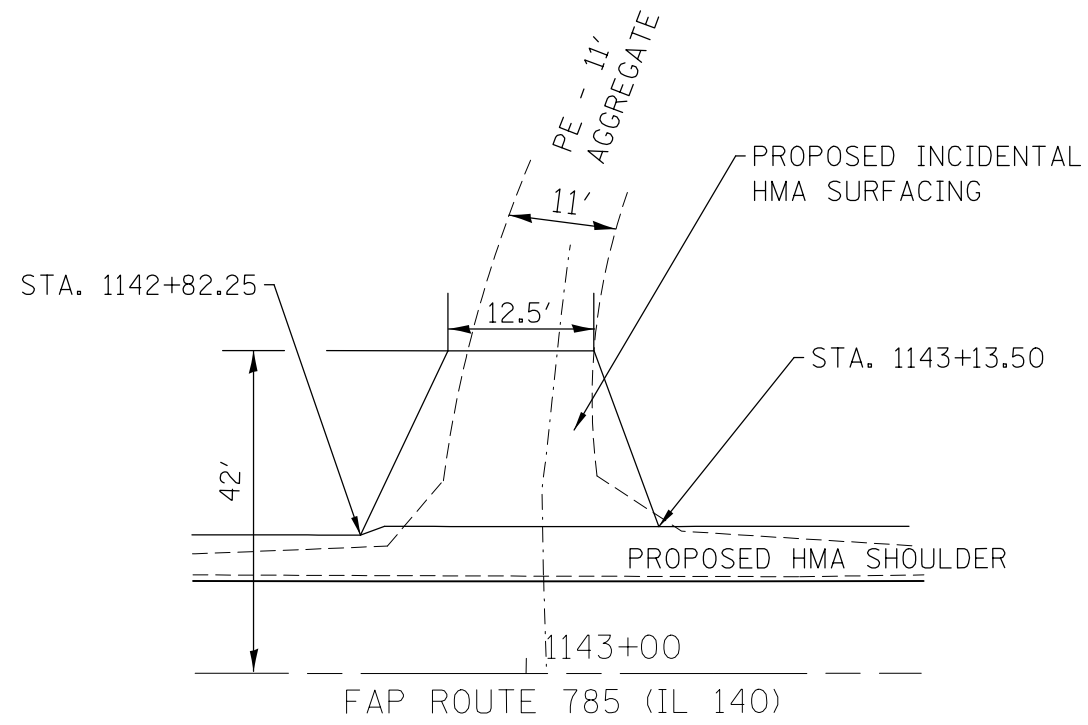

**SECTION A-A**

\* SEE CROSS SECTIONS FOR SLOPE

TYPE OF ENTRANCE	EXISTING MATERIAL	INCIDENTAL HMA SURFACING, (2")	AGGREGATE BSE. CSE TYPE B	AGGREGATE FOR TEMP. ACCESS
PE	AGGREGATE	6 TONS	16 TONS	22 TONS

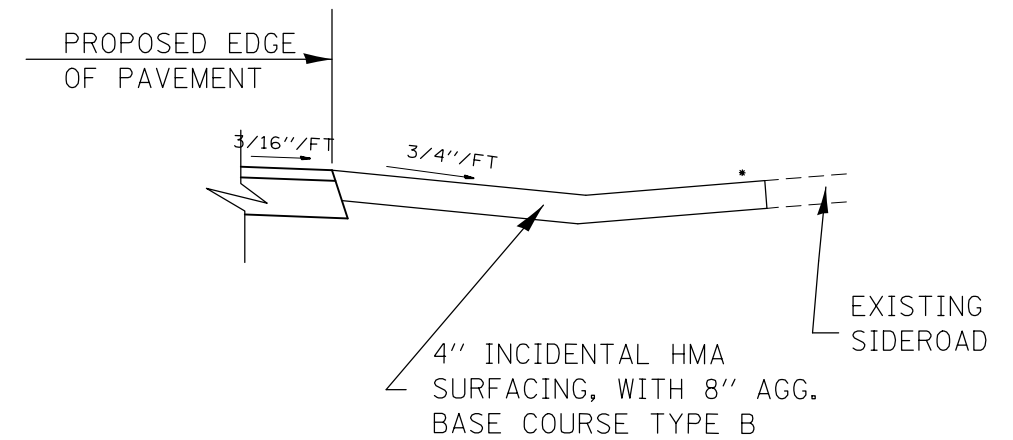
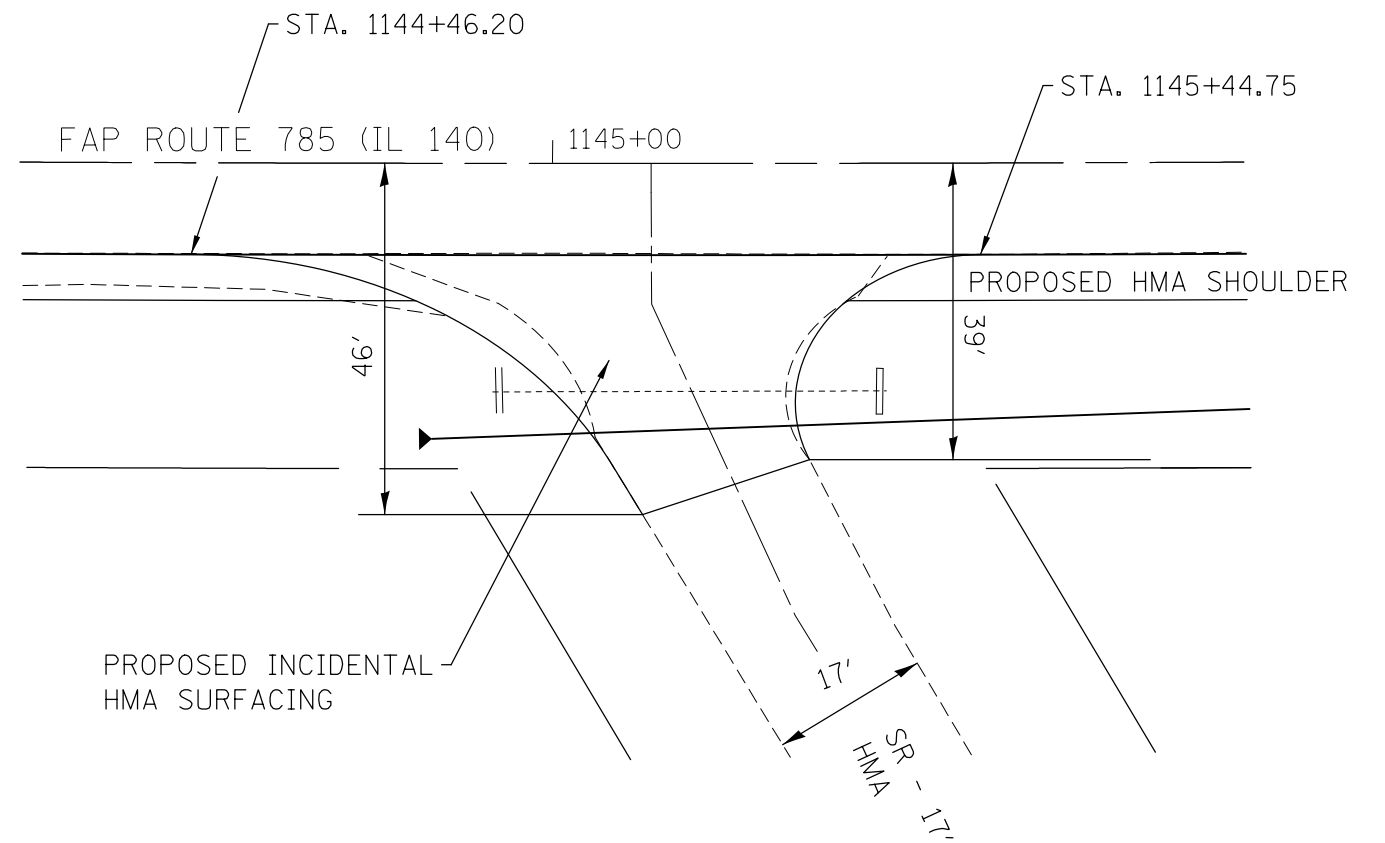

**SECTION A-A**

\* SEE CROSS SECTIONS FOR SLOPE

TYPE OF ENTRANCE	EXISTING MATERIAL	INCIDENTAL HMA SURFACING, (4")	AGGREGATE BSE. CSE TYPE B	AGGREGATE FOR TEMP. ACCESS	PAVEMENT REMOVAL
SR	HMA	35 TONS	69 TONS	86 TONS	1375 SQ FT

FILE NAME =	USER NAME = #USER*	DESIGNED -	REVISED -
#FILE#		DRAWN -	REVISED -
	PLOT SCALE = #SCALE*	CHECKED -	REVISED -
	PLOT DATE = #DATE*	DATE -	REVISED -

**STATE OF ILLINOIS  
DEPARTMENT OF TRANSPORTATION**

<b>DETAILS</b>	
SCALE: NONE	SHEET NO. 2 OF 2 SHEETS
STA.	TO STA.

F.A.P. RTE.	SECTION	COUNTY	TOTAL SHEETS	SHEET NO.
785	13-BR	MADISON	58	28
CONTRACT NO. 76D49				
FED. ROAD DIST. NO. ILLINOIS FED. AID PROJECT				

SHEET INDEX		
SHEET NO.	STATION to STATION	DESCRIPTION
1	N/A	COVER
2	N/A	LEGEND/NOTES
3	1141+25.00 to 1146+25.00	PLAT OF HIGHWAYS
4	N/A	TOTAL HOLDING SKETCH
5	N/A	TOTAL HOLDING SKETCH

**STATE OF ILLINOIS**  
**DEPARTMENT OF TRANSPORTATION**  
**DIVISION OF HIGHWAYS**  
**PLAT OF HIGHWAYS**  
**FAP ROUTE 785 (IL 140)**  
**SECTION 136-BR**  
**MADISON COUNTY**  
**JOB NO.**  
**R-98-018-11**

SPACE RESERVED FOR RECORDING OFFICER

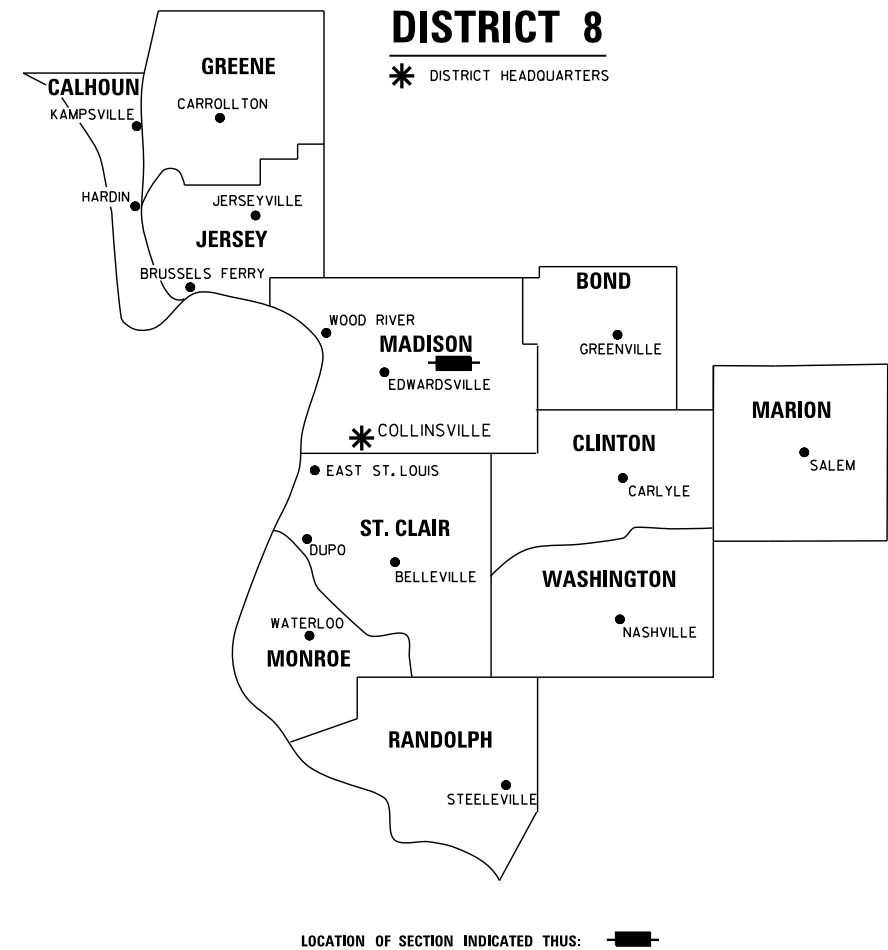
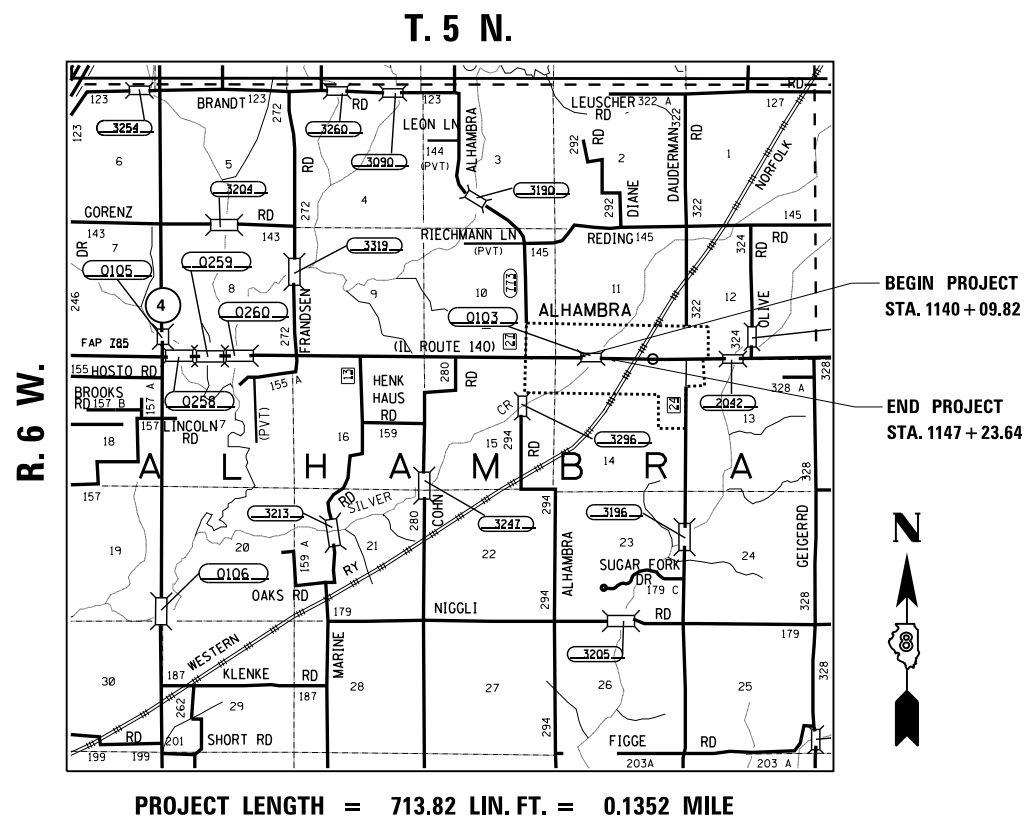

**PREPARED BY:**



**SHERRILL ASSOCIATES, INC.**  
*Engineers - Surveyors - Planners*

Professional Design Firm Number 184-001238  
 316 North Main Street      2727 Telegraph Road  
 Edwardsville, IL 62025      St. Louis, MO 63125



GREGORY S. McVICAR, PLS NO. 3512  
 LICENSE EXPIRATION DATE: 11/30/2012

SHEET 1 OF 5

ILLINOIS DEPARTMENT OF TRANSPORTATION DIVISION OF HIGHWAYS/REGION 5/DISTRICT 8 1102 EASTPORT PLAZA DRIVE COLLINSVILLE, ILLINOIS 62234-6198				
F.A. RTE.	SECTION	COUNTY	TOTAL SHEETS	SHEET NO.
785	136-BR	MADISON	58	29
			CONTRACT NO. 76049	
FED. ROAD DIST. NO. - ILLINOIS FED. AID PROJECT				

**LEGEND FOR EXISTING TOPOGRAPHIC SYMBOLS**

TRAFFIC SIGNAL HANDHOLE	□	DRAINAGE FLOW LINE	→
TRAFFIC SIGNAL GULFBOX	○	RIP RAP	▨
TRAFFIC SIGNAL HANDHOLE	□	HEADWALL	▧
TRAFFIC SIGNAL SIGNAL POST	○	CULVERT END SECTION	▧
TRAFFIC SIGNAL STEEL MAST ARM	○	DRAINAGE MANHOLE	○
TRAFFIC SIGNAL COMBINED MAST ARM	○	INLET	○
TRAFFIC SIGNAL PEDESTRIAN PUSH BUTTON	●	ROADWAY DITCH FLOW	→
TRAFFIC SIGNAL WOODEN POLE	○	VEGETATION LINE	▨
TRAFFIC SIGNAL VEHICLE DETECTION PRIORITY	△	STUMP	▨
TRAFFIC SIGNAL VEHICLE DETECTION MAGNET	○	SHRUB	○
TRAFFIC SIGNAL JUNCTION BOX	□	EVERGREEN TREE	○
TRAFFIC SIGNAL CONTROLLER	□	DECIDUOUS TREE	○
TRAFFIC SIGNAL HEAVY DUTY HANDHOLE	□	WOODS/BUSH PATTERN	▨
RAILROAD CANTILEVER MAST ARM	▨	TRAFFIC SIGN	▨
RAILROAD CROSSBUCK	▨	GAURDRAIL POST	▨
RAILROAD TRACK PATTERN	▨	GAURDRAIL PATTERN	▨
RAILROAD ABANDON PATTERN	▨	FIELD LINE	▨
RAILROAD CROSSGATE	▨	LEVEE/NOISE BARRIER	▨
RAILROAD CONTROL BOX	▨	FENCE PATTERN	▨
RAILROAD FLASHING SIGNAL	▨	MAIL BOX	▨
TELEPHONE SPLICE BOX ABOVE GROUND	▨	ADVERTISING SIGN	▨
UTILITY POWER POLE	▨	MARSH	▨
TELEPHONE POLE	▨	LIGHTING HANDHOLE	▨
UTILITY TRAFFIC SIGNAL	▨	LIGHTING POWER POLE	▨
UTILITY LIGHT POLE	▨	LIGHTING JUNCTION BOX	▨
FIRE HYDRANT	▨	LIGHTING HEAVYDUTY HANDHOLE	▨
UTILITY MANHOLE	▨	LIGHTING CONTROLLER	▨
UTILITY TELEPHONE POLE	▨	LIGHTING PULL POINT	▨
UTILITY GUY POLE	▨	HIGHWAY LIGHTING ELECTRICAL GROUND	▨
PIPELINE WARNING SIGN	▨	HIGHWAY LIGHTING SINGLE UNIT	▨
UTILITY HANDHOLE	▨	HIGHWAY LIGHTING DOUBLE UNIT	▨
UTILITY SPLICE ABOVE GROUND	▨	EXISTING CONCRETE BARRIER	▨
UTILITY JUNCTION BOX	▨	EXISTING CREEK OR DITCH	▨
UTILITY HEAVY DUTY HANDHOLE	▨	EXISTING EDGE OF PAVEMENT	▨
UTILITY DOUBLE HANDHOLE	▨		
UTILITY CONTROLLER	▨		
UTILITY WATER METER	▨		

**RIGHT OF WAY LEGEND**

	SECTION CORNERS		QUARTER SECTION CORNERS
---	EXISTING CENTERLINE	---	EXISTING RIGHT OF WAY LINE
---	EXISTING RIGHT OF WAY LINE	---	FORMER RIGHT OF WAY LINE
---	EXISTING IDOT EASEMENT LINE	---	EXISTING EASEMENT LINE
---	BUILDING SETBACK LINE	---	EXISTING ACCESS CONTROL LINE
AC	EXISTING RIGHT OF WAY & PROPOSED ACCESS CONTROL LINE	AC	PROPOSED ACCESS CONTROL LINE
---	PROPOSED CENTERLINE	---	PROPOSED RIGHT OF WAY LINE
---	PROPOSED TEMPORARY EASEMENT LINE	---	PROPOSED PERMANENT EASEMENT LINE
---	SECTION LINE	---	QUARTER SECTION LINE
---	QUARTER QUARTER SECTION LINE	---	PROPERTY LINE
---	FORMER PROPERTY LINE	---	FORMER PROPERTY LINE WITHIN RIGHT OF WAY
---	APPEARANT PROPERTY LINE	---	MEASURED DIMENSION
121.45'	RECORDED DIMENSION	121.45'	FOUND STONE
○	FOUND IRON PIPE OR IRON ROD AT CORNER UNLESS OTHERWISE NOTED	○	SET 5/8 INCH IRON ROD WITH PLASTIC CAP IDENTIFIED BY SURVEYORS LICENSE NUMBER AT CORNER UNLESS OTHERWISE NOTED
●	PERMANENT SURVEY MONUMENT, I.D.O.T. STD. 667101 (TO BE SET BY OTHERS)	▲	SET 5/8 INCH IRON ROD AS SURVEY CONTROL UNLESS OTHERWISE NOTED
+	FOUND CUT CROSS	+	SET CUT CROSS
---	SAME OWNERSHIP	---	EXISTING BUILDING
---	EXISTING CANOPY/OVERHANG	---	EXISTING BUILDING DIMENSIONS/NOTES
12.3'	STAKING OF PROPOSED RIGHT OF WAY CORNERS. SET 5/8 INCH METAL ROD WITH DIVISION OF HIGHWAY SURVEY ALUMINUM CAP TO MONUMENT THE POSITION SHOWN. IDENTIFIED BY INSCRIPTION DATA AND SURVEYORS LICENSE NUMBER. (PROPOSED RIGHT OF WAY CORNERS SET IN CULTIVATED AREAS SHALL BE A MINIMUM OF 20 INCHES BELOW THE GROUND SURFACE).		

**LEGEND FOR ABBREVIATIONS**

A/C	ACCESS CONTROL
AC	ACRE
AVE	AVENUE
BK	BOOK
BLVD	BOULEVARD
CL	CENTERLINE
CH	COUNTY HIGHWAY
Ch	CHAIN
DB	DEED BOOK
E	EAST
EX	EXISTING
FA	FEDERAL AID
FAI	FEDERAL AID INTERSTATE
FAP	FEDERAL AID PRIMARY
FAS	FEDERAL AID SECONDARY
FAUS	FEDERAL AID URBAN SECONDARY
FND	FOUND
ho	HECTARE
IP	IRON PIPE
IR	IRON ROD
LT	LEFT
m	METER
m <sup>2</sup>	SQUARE METERS
N	NORTH
N & BC	NAIL AND BOTTLE CAP
N & C	NAIL AND CAP
N & W	NAIL AND WASHER
NE	NORTHEAST
NW	NORTHWEST
PB	PLAT BOOK
PG	PAGE
POB	POINT OF BEGINNING
POC	POINT OF COMMENCEMENT
POT	POINT OF TANGENT
PL	PROPERTY LINE
PR	PROPOSED
RD	ROAD
ROW	RIGHT OF WAY
RR	RAILROAD
RRS	RAILROAD SPIKE
RT	RIGHT
RTE	ROUTE
S	SOUTH
SBI	STATE BOND ISSUE
SE	SOUTHEAST
SO FT	SQUARE FEET
SR	STATE ROUTE
ST	STREET
STA	STATION
SMK	SURVEY MARKER
SW	SOUTHWEST
TWP	TOWNSHIP
TR	TOWNSHIP ROAD
USGS	U.S. GEOLOGICAL SURVEY
W	WEST

SPACE RESERVED FOR RECORDING OFFICER

**PROPOSED PARCEL NUMBER LEGEND**

8001001	PROPOSED FEE SIMPLE ACQUISITION
8001001PE	PROPOSED PERMANENT EASEMENT
8001001TE	PROPOSED TEMPORARY EASEMENT
8001001DED	PROPOSED DEDICATION
8001001AC	PROPOSED ACCESS CONTROL LINE

**CURVE ABBREVIATIONS**

PC	POINT OF CURVATURE
PI	POINT OF INTERSECTION
PT	POINT OF TANGENCY
PRC	POINT OF REVERSE CURVE
PCC	POINT OF COMPOUND CURVE
CB	CHORD BEARING
R	RADIUS OF CURVE
L	CURVE LENGTH
CB	CHORD BEARING
C	CHORD LENGTH
D	DEGREE OF CURVE
e	EXTERNAL
△	CENTRAL ANGLE

**PREPARED BY:**



**SHERRILL ASSOCIATES, INC.**  
Engineers - Surveyors - Planners  
Professional Design Firm Number 184-001238

316 North Main Street  
Edwardsville, IL 62025

2727 Telegraph Road  
St. Louis, MO 63125



GREGORY S. McVICAR, PLS NO. 3512  
LICENSE EXPIRATION DATE: 11/30/2012

**TOTAL HOLDING AREA SOURCE TABLE**

1	AREA ACCORDING TO THE SURVEY PERFORMED BY THE CONSULTANT.
2	AREA LISTED IN RECORDED DEED.
3	AREA ACCORDING TO A RECORDED SUBDIVISION PLAT.
4	AREA ACCORDING TO A PLAT OF SURVEY.
5	AREA CALCULATED FROM RECORDED DEEDS OR TITLE COMMITMENTS - NOT SURVEYED.
6	AREA ACCORDING TO COUNTY TAX MAPS AND COUNTY ASSESSMENT RECORDS.
7	AREA ACCORDING TO OTHER RECORDS, SEE NOTE ON THE PLAT OF HIGHWAYS.

**TOPOGRAPHIC STATEMENT**

THE TOPOGRAPHY SHOWN HEREON WAS PROVIDED TO THE SURVEYOR BY THE ILLINOIS DEPARTMENT OF TRANSPORTATION. THE SURVEYOR VISUALLY FIELD VERIFIED THE EXISTENCE OF THE TOPOGRAPHY SHOWN HEREON. NO ADDITIONAL ITEMS WERE LOCATED IN THE FIELD BY THE SURVEYOR.

**BASIS OF COORDINATE & BEARING STATEMENT**

THE PROJECT COORDINATES AND BASIS OF BEARING WERE ESTABLISHED BY THE ILLINOIS DEPARTMENT OF TRANSPORTATION.

PROJECT COORDINATES ARE BASED ON THE ILLINOIS STATE PLANE COORDINATE SYSTEM, WEST ZONE, NAD 83 (1997) GROUND COORDINATES. TWO MILLION HAS BEEN TRUNCATED FROM THE EASTING TO DISTINGUISH PROJECT COORDINATES AS GROUND COORDINATES.

**SHERRILL ASSOCIATES, INC.**  
Engineers - Surveyors - Planners  
Professional Design Firm Number 184-001238  
316 North Main Street  
Edwardsville, IL 62025

2727 Telegraph Road  
St. Louis, MO 63125

ILLINOIS DEPARTMENT OF TRANSPORTATION  
**PLAT OF HIGHWAYS**  
FAP ROUTE 785 (IL 140)  
SECTION 136-BR  
MADISON COUNTY  
JOB NO. R-98-018-11  
GENERAL NOTES AND LEGEND

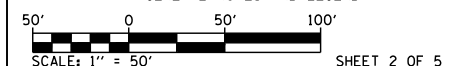

ILLINOIS DEPARTMENT OF TRANSPORTATION  
DIVISION OF HIGHWAYS/REGION 5/DISTRICT 8  
1102 EASTPORT PLAZA DRIVE  
COLLINGSVILLE, ILLINOIS 62234-6198

F.A. RTE.	SECTION	COUNTY	TOTAL SHEETS	SHEET NO.
785	136-BR	MADISON	58	30
CONTRACT NO.				76049

FED. ROAD DIST. NO. ILLINOIS FED. AID PROJECT



SPACE RESERVED FOR RECORDING OFFICER

SEE LEGENDS, TOPOGRAPHIC STATEMENT, SURVEYORS NOTE(S) AND BASIS OF COORDINATES & BEARINGS STATEMENT ON SHEET 2  
SEE SHEET 3 FOR CONTROL POINT CENTERLINE AND PARCEL COORDINATE TABLES.

CURVE TABLE				
CURVE	LENGTH	RADIUS	CHORD	CHORD BEARING
CURVE 1	117.64'	11,429.20'	117.64'	S 87°29'19" E
CURVE 2	130.11'	11,429.20'	130.11'	S 87°31'11" E
CURVE 3	162.52'	11,429.20'	162.52'	S 87°36'04" E
CURVE 4	12.47'	11,429.20'	12.47'	N 87°48'53" W

PROP. CURVE C2  
PI STA. = 1143+66.84  
Δ = 3° 32' 00" (LT)  
D = 0° 29' 42"  
R = 11,575.51'  
T = 357.02'  
L = 713.82'  
E = 5.50'  
P.C. STA = 1140+09.82  
P.T. STA = 1147+23.64

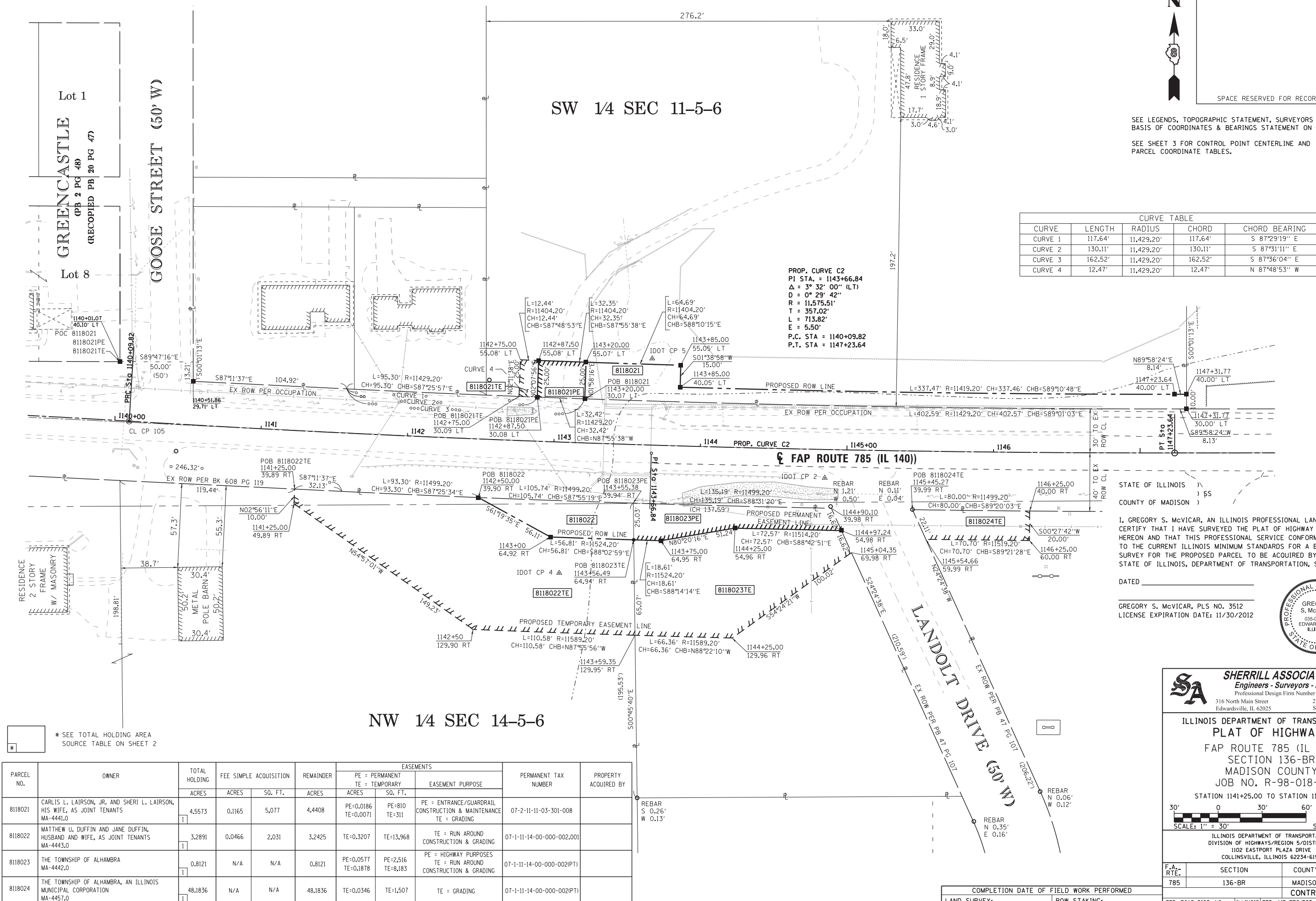

STATE OF ILLINOIS )  
COUNTY OF MADISON )  
I, GREGORY S. McVICAR, AN ILLINOIS PROFESSIONAL LAND SURVEYOR, CERTIFY THAT I HAVE SURVEYED THE PLAT OF HIGHWAY SHOWN HEREON AND THAT THIS PROFESSIONAL SERVICE CONFORMS TO THE CURRENT ILLINOIS MINIMUM STANDARDS FOR A BOUNDARY SURVEY FOR THE PROPOSED PARCEL TO BE ACQUIRED BY THE STATE OF ILLINOIS, DEPARTMENT OF TRANSPORTATION, SHOWN HEREON.

DATED \_\_\_\_\_  
GREGORY S. McVICAR, PLS NO. 3512  
LICENSE EXPIRATION DATE: 11/30/2012



**SA SHERRILL ASSOCIATES, INC.**  
Engineers - Surveyors - Planners  
Professional Design Firm Number 184-001238  
316 North Main Street, Edwardsville, IL 62025 | 2727 Telegraph Road, St. Louis, MO 63125

ILLINOIS DEPARTMENT OF TRANSPORTATION  
PLAT OF HIGHWAYS  
FAP ROUTE 785 (IL 140)  
SECTION 136-BR  
MADISON COUNTY  
JOB NO. R-98-018-11

STATION 1141+25.00 TO STATION 1146+25.00  
SCALE: 1" = 30'  
SHEET 3 OF 5

F.A. RTE.	SECTION	COUNTY	TOTAL SHEETS	SHEET NO.
785	136-BR	MADISON	58	31

ILLINOIS DEPARTMENT OF TRANSPORTATION  
DIVISION OF HIGHWAYS/REGION 5/DISTRICT 8  
1102 EASTPORT PLAZA DRIVE  
COLLINSVILLE, ILLINOIS 62234-6198

COMPLETION DATE OF FIELD WORK PERFORMED \_\_\_\_\_  
LAND SURVEY: \_\_\_\_\_ ROW STAKING: \_\_\_\_\_  
FED. ROAD DIST. NO. \_\_\_\_\_ ILLINOIS FED. AID PROJECT

\* SEE TOTAL HOLDING AREA SOURCE TABLE ON SHEET 2

PARCEL NO.	OWNER	TOTAL HOLDING ACRES	FEE SIMPLE ACQUISITION		REMAINDER ACRES	EASEMENTS		PERMANENT TAX NUMBER	PROPERTY ACQUIRED BY
			ACRES	SO. FT.		ACRES	SO. FT.		
8118021	CARLIS L. LAIRSON, JR. AND SHERI L. LAIRSON, HIS WIFE, AS JOINT TENANTS MA-4441.0	4.5573	0.1165	5,077	4.4408	PE=0.0186 TE=0.0071	PE=810 TE=311	PE = ENTRANCE/GUARDRAIL CONSTRUCTION & MAINTENANCE TE = GRADING	07-2-11-11-03-301-008
8118022	MATTHEW U. DUFFIN AND JANE DUFFIN, HUSBAND AND WIFE, AS JOINT TENANTS MA-4443.0	3.2891	0.0466	2,031	3.2425	TE=0.3207	TE=13,968	TE = RUN AROUND CONSTRUCTION & GRADING	07-1-11-14-00-000-002.001
8118023	THE TOWNSHIP OF ALHAMBRA MA-4442.0	0.8121	N/A	N/A	0.8121	PE=0.0577 TE=0.1878	PE=2,516 TE=8,183	PE = HIGHWAY PURPOSES TE = RUN AROUND CONSTRUCTION & GRADING	07-1-11-14-00-000-002(P1)
8118024	THE TOWNSHIP OF ALHAMBRA, AN ILLINOIS MUNICIPAL CORPORATION MA-4457.0	48.1836	N/A	N/A	48.1836	TE=0.0346	TE=1,507	TE = GRADING	07-1-11-14-00-000-002(P1)

SEE LEGENDS, TOPOGRAPHIC STATEMENT, SURVEYORS NOTE(S) AND BASIS OF COORDINATES & BEARINGS STATEMENT ON SHEET 2

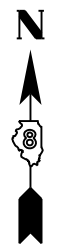

N/F  
LINDA K. ABERT &  
THE ESTATE OF  
ROLLIN E. ABERT,  
DECEASED

SPACE RESERVED FOR RECORDING OFFICER

CENTERLINE COORDINATE TABLE		
STATION	NORTH	EAST
PI - 1137+69.04	809320.9788	417065.5785
PC - 1135+28.09	809319.8020	416824.6282
PRC - 1140+09.82	809306.2420	417306.0806
PI - 1143+66.84	809284.4063	417662.4346
PT - 1147+23.64	809284.5732	418019.4569

PARCEL COORDINATE TABLE		
POINT	NORTH	EAST
600	809323.119	417572.0761
601	809347.6262	417585.4647
602	809322.6435	417584.5346
603	809346.4563	417617.7888
604	809321.4711	417616.9289
605	809344.3914	417682.4466
606	809329.3977	417682.0148
607	809259.9308	417419.0322
608	809249.9439	417418.5199
609	809254.1678	417544.33
610	809227.2437	417593.5617
611	809164.2414	417540.6903
612	809158.3624	417717.5552
613	809224.738	417668.9406
614	809216.5765	417798.8856
615	809233.3384	417719.4551
616	809231.7096	417792.0176
617	809246.8472	417785.1475
618	809250.3336	417650.003
619	809225.3106	417650.3354
620	809160.2512	417651.1997
621	809245.8781	417840.4957
622	809225.7417	417849.6345
623	809224.9491	417920.3336
624	809244.9484	417920.4947
626	809324.5685	418019.4383
627	809324.5723	418027.5735
628	809314.5723	418027.5771
629	809348.1006	417573.0332
630	809333.4107	417349.756
631	809346.8036	417299.7512
632	809287.1546	417204.9016
633	809270.4175	417205.0993
634	809287.5856	417088.5539
635	809347.5861	417088.5327

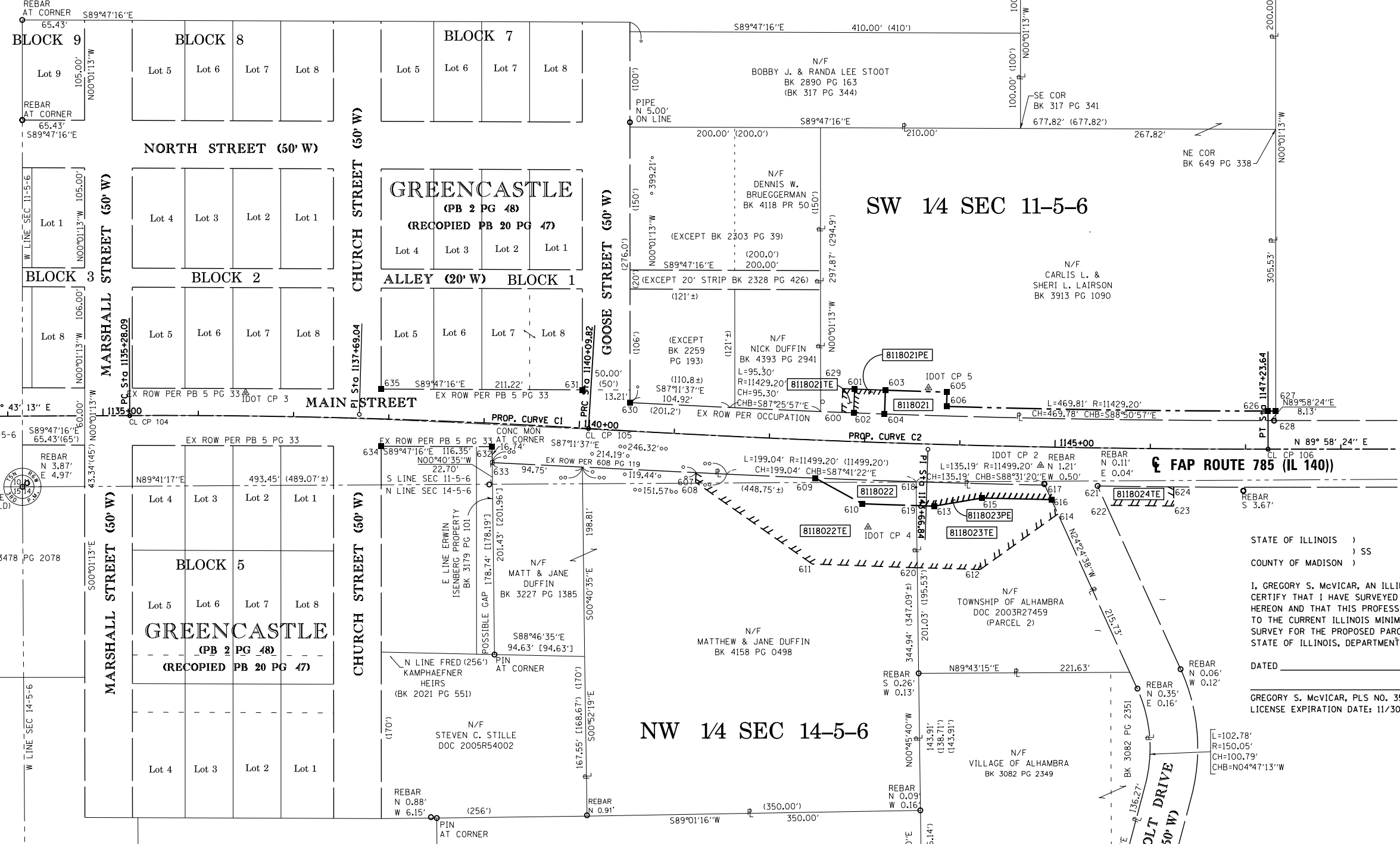

STATE OF ILLINOIS )  
 ) SS  
COUNTY OF MADISON )

I, GREGORY S. McVICAR, AN ILLINOIS PROFESSIONAL LAND SURVEYOR, CERTIFY THAT I HAVE SURVEYED THE PLAT OF HIGHWAY SHOWN HEREON AND THAT THIS PROFESSIONAL SERVICE CONFORMS TO THE CURRENT ILLINOIS MINIMUM STANDARDS FOR A BOUNDARY SURVEY FOR THE PROPOSED PARCEL TO BE ACQUIRED BY THE STATE OF ILLINOIS, DEPARTMENT OF TRANSPORTATION, SHOWN HEREON.

DATED \_\_\_\_\_  
GREGORY S. McVICAR, PLS NO. 3512  
LICENSE EXPIRATION DATE: 11/30/2012



PROP. CURVE C1  
PI STA. = 1137+69.04  
Δ = 3° 47' 11" (RT)  
D = 0° 47' 09"  
R = 7,289.80'  
T = 240.95'  
L = 481.73'  
E = 3.98'  
P.C. STA. = 1135+28.09  
P.T. STA. = 1140+09.82

PROP. CURVE C2  
PI STA. = 1143+66.84  
Δ = 3° 32' 00" (LT)  
D = 0° 29' 42"  
R = 11,575.51'  
T = 357.02'  
L = 713.82'  
E = 5.50'  
P.C. STA. = 1140+09.82  
P.T. STA. = 1147+23.64

CONTROL COORDINATE TABLE		
CONTROL POINT	NORTH	EAST
CL CP 104	809319.7660	416824.6150
CL CP 105	809306.2630	417306.0620
CL CP 106	809284.5280	418019.5280
IDOT CP 2	809279.1443	415677.4545
IDOT CP 3	809343.9293	416946.2046
IDOT CP 4	809202.7413	417599.4835
IDOT CP 5	809348.9547	417662.9530

**SHERRILL ASSOCIATES, INC.**  
Engineers - Surveyors - Planners  
Professional Design Firm Number 184-001238  
316 North Main Street | 2727 Telegraph Road  
Edwardsville, IL 62025 | St. Louis, MO 63125

ILLINOIS DEPARTMENT OF TRANSPORTATION  
PLAT OF HIGHWAYS  
FAP ROUTE 785 (IL 140)  
SECTION 136-BR  
MADISON COUNTY  
JOB NO. R-98-018-11  
TOTAL HOLDING

SCALE: 1" = 60' SHEET 4 OF 5

ILLINOIS DEPARTMENT OF TRANSPORTATION  
DIVISION OF HIGHWAYS/REGION 5/DISTRICT 8  
1102 EASTPORT PLAZA DRIVE  
COLLINGSVILLE, ILLINOIS 62234-6198

F.A. RTE.	SECTION	COUNTY	TOTAL SHEETS	SHEET NO.
785	136-BR	MADISON	58	32

CONTRACT NO. 76D49

FED. ROAD DIST. NO. - ILLINOIS FED. AID PROJECT

SW 1/4 SEC 11-5-6

NW 1/4 SEC 14-5-6

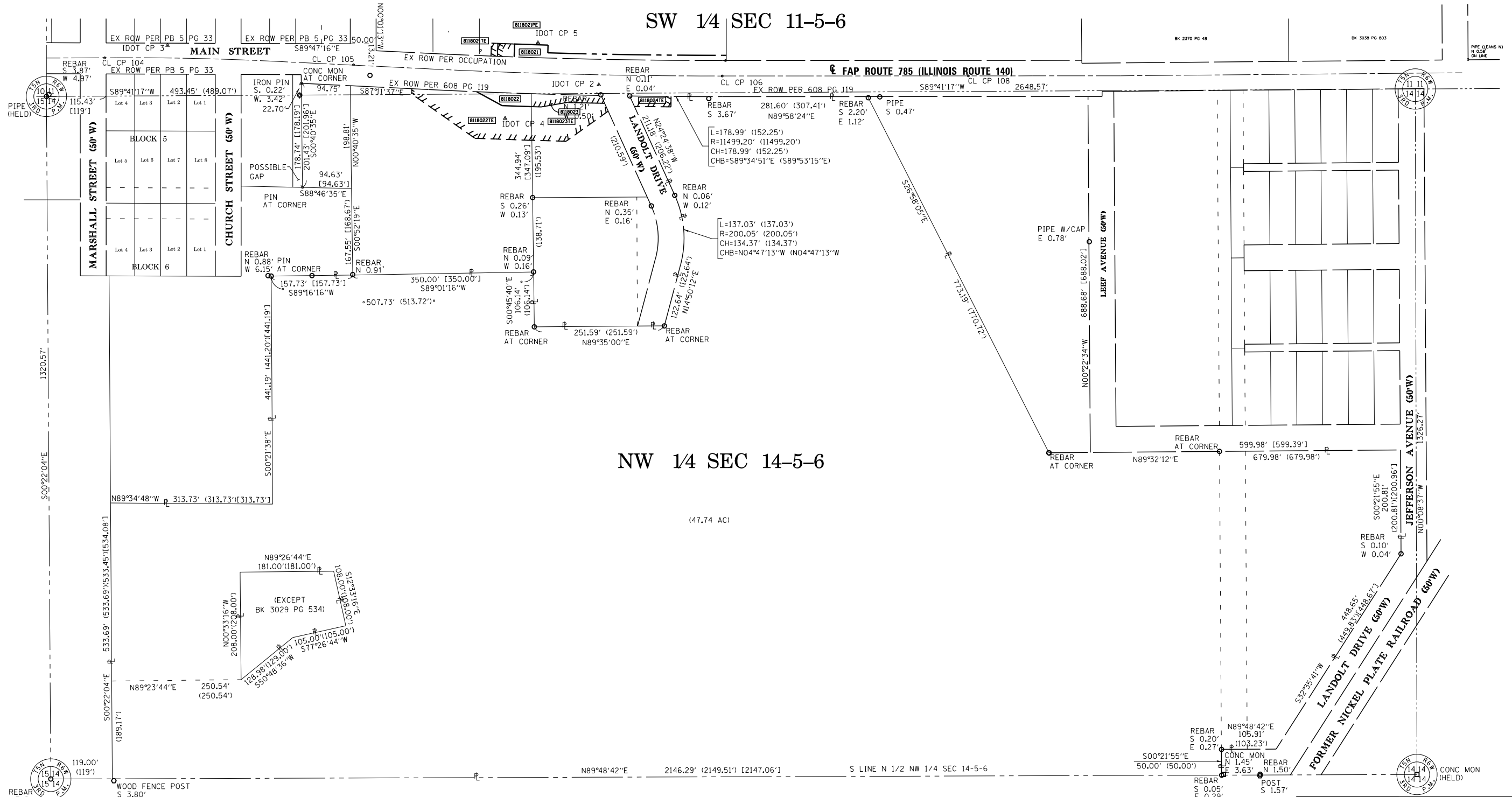

NOTES:  
 [XXX.XX'] DENOTES MEASUREMENT PER PLAT OF SURVEY  
 RECORDED IN PLAT BOOK 43 PAGE 89

SEE LEGENDS, TOPOGRAPHIC STATEMENT, SURVEYORS NOTE(S) AND  
 BASIS OF COORDINATES & BEARINGS STATEMENT ON SHEET 2



SPACE RESERVED FOR RECORDING OFFICER

STATE OF ILLINOIS )  
 ) SS  
 COUNTY OF MADISON )

I, GREGORY S. McVICAR, AN ILLINOIS PROFESSIONAL LAND SURVEYOR,  
 CERTIFY THAT I HAVE SURVEYED THE PLAT OF HIGHWAY SHOWN  
 HEREON AND THAT THIS PROFESSIONAL SERVICE CONFORMS  
 TO THE CURRENT ILLINOIS MINIMUM STANDARDS FOR A BOUNDARY  
 SURVEY FOR THE PROPOSED PARCEL TO BE ACQUIRED BY THE  
 STATE OF ILLINOIS, DEPARTMENT OF TRANSPORTATION, SHOWN HEREON.

DATED \_\_\_\_\_

GREGORY S. McVICAR, PLS NO. 3512  
 LICENSE EXPIRATION DATE: 11/30/2012



**SHERRILL ASSOCIATES, INC.**  
 Engineers - Surveyors - Planners  
 Professional Design Firm Number 184-001238  
 316 North Main Street 2727 Telegraph Road  
 Edwardsville, IL 62025 St. Louis, MO 63125

ILLINOIS DEPARTMENT OF TRANSPORTATION  
**PLAT OF HIGHWAYS**  
 FAP ROUTE 785 (IL 140)  
 SECTION 136-BR  
 MADISON COUNTY  
 JOB NO. R-98-018-11

TOTAL HOLDING  
 SCALE: 1" = 100' SHEET 5 OF 5

ILLINOIS DEPARTMENT OF TRANSPORTATION  
 DIVISION OF HIGHWAYS/REGION 5/DISTRICT 8  
 1102 EASTPORT PLAZA DRIVE  
 COLLINSVILLE, ILLINOIS 62234-6198

F.A. RTE.	SECTION	COUNTY	TOTAL SHEETS	SHEET NO.
785	136-BR	MADISON	58	33

CONTRACT NO. 76D49

COMPLETION DATE OF FIELD WORK PERFORMED	
LAND SURVEY:	ROW STAKING:

FED. ROAD DIST. NO. ILLINOIS FED. AID PROJECT



Bench Mark: Cut "X" on northwesterly flange bolt of a fire hydrant at the southwest quadrant of IL Rte. 140 and Landolt Street; 44' Rt., Sta. 1144+67, Elev. 536.01

Existing structure: Structure No. 060-0103 is a single span slab bridge on closed abutments. The structure length is 32' long back to back of abutments and has a width of 46'-5" out to out. Bridge width includes a 4' sidewalk. There is an HMA wearing surface of 6.75" over the concrete deck. Traffic will be detoured during the construction.

Salvage: None

D.H.W. Elev. 535.73

**CURVE DATA**

$\Delta = 3^\circ 32' 00''$  Lt.  
 $D = 0^\circ 29' 42''$   
 $T = 357.02'$   
 $L = 713.82'$   
 $E = 5.50'$   
 $R = 11,575.51'$   
P.C. = Sta. 1140+09.82  
P.T. = Sta. 1147+23.64  
P.I. = Sta. 1143+66.84

**INDEX OF SHEETS**

- 1 - General Plan & Elevation
- 2 - General Data
- 3 - Culvert Details - Top Slab Plan
- 4 - Culvert Details - Bottom Slab Plan
- 5 - Culvert Details - Longitudinal Section & Details
- 6 - Culvert Details - Sections thru Barrels
- 7 - Culvert Details - North End View & Details
- 8 - Culvert Details - South End View
- 9 - Culvert Details - Northeast Wingwall
- 10 - Culvert Details - Wingwall Details
- 11 - Culvert Details - Parapet Railing
- 12 - Soil Boring Logs

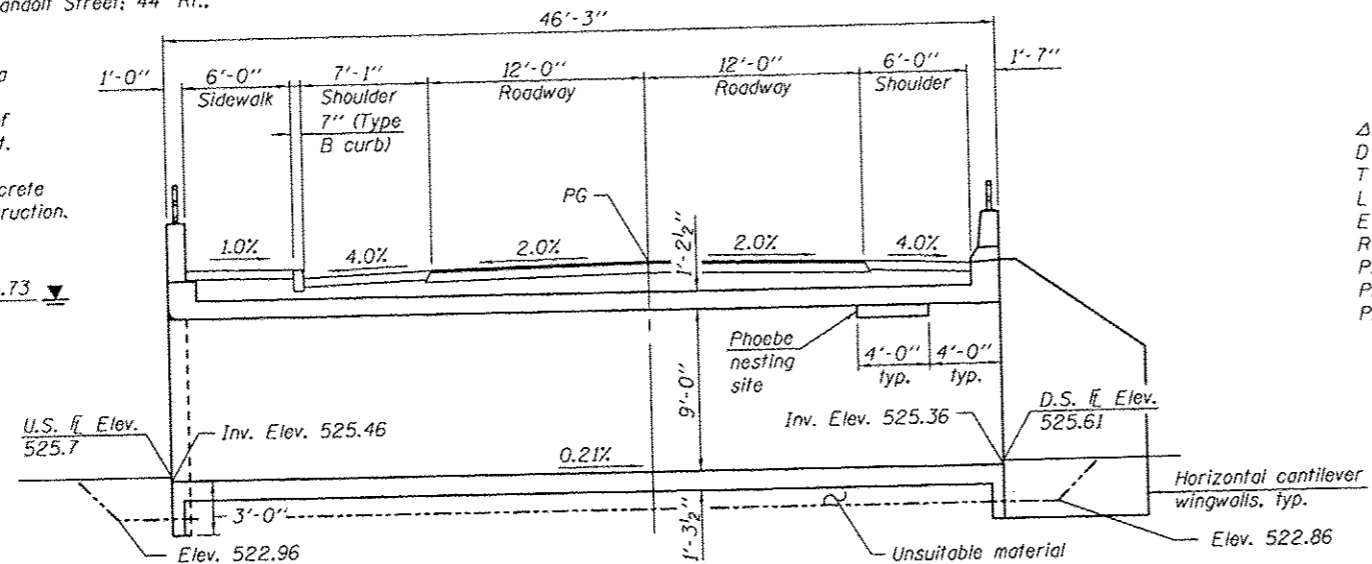

**LONGITUDINAL SECTION**

STATION 1143+49.38  
 BUILT 201 BY  
 STATE OF ILLINOIS  
 F.A.P. RT. 785 SEC. 136-BR  
 LOADING HL-93  
 STRUCTURE NO. 060-2051

**NAME PLATE**  
 See Std. 515001

**LOADING HL-93**  
 Allow 50#/sq. ft. for future wearing surface.

**DESIGN SPECIFICATIONS**  
 2012 AASHTO LRFD Bridge  
 Design Specifications, 6th Edition

**DESIGN STRESSES**  
**FIELD UNITS**  
 $f'_c = 3,500$  psi  
 $f_y = 60,000$  psi (Reinforcement)

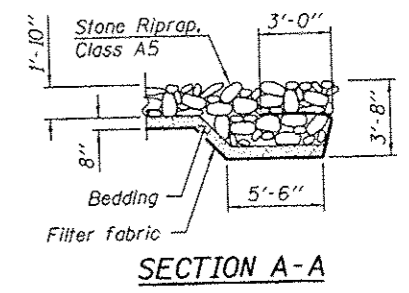

**SECTION A-A**

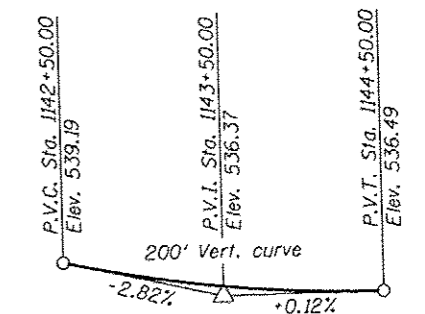

**PROFILE GRADE**  
 (Along  $\phi$  roadway)

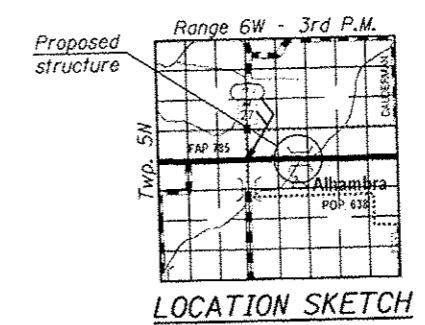

**LOCATION SKETCH**

**GENERAL PLAN & ELEVATION**  
**IL ROUTE 140 OVER**  
**UNNAMED STREAM**  
**F.A.P. RTE. 785 - SEC. 136-BR**  
**MADISON COUNTY**  
**STATION 1143+49.38**  
**STRUCTURE NO. 060-2051**



EXPIRES 11-30-2014

DESIGNED - <i>Michael B. Mossman</i>	EXAMINED - <i>David Carl Puzey</i>	DATE - FEBRUARY 1, 2013
CHECKED - <i>Michael B. Mossman</i>	PASSED - <i>David Carl Puzey</i>	REVISIONS
DRAWN - MICHAEL B. MOSSMAN	ACTING ENGINEER OF BRIDGES AND STRUCTURES	
CHECKED -		

STATE OF ILLINOIS  
 DEPARTMENT OF TRANSPORTATION

SHEET NO. 1 OF 12 SHEETS

F.A.P. RTE.	SECTION	COUNTY	TOTAL SHEETS	SHEET NO.
785	136-BR	MADISON	58	34
CONTRACT NO. 76D49			ILLINOIS FED. AID PROJECT	

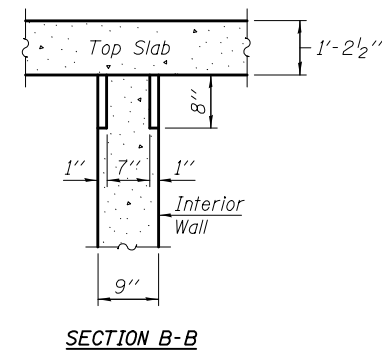
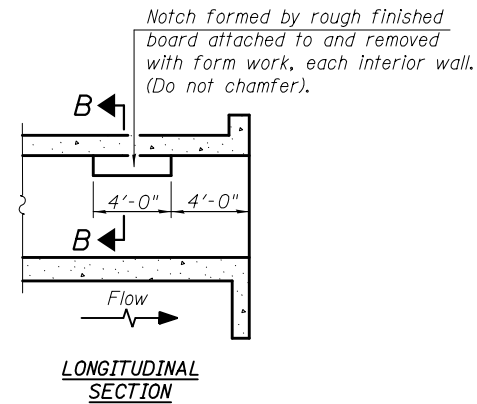

**PHOEBE NESTING  
SITE DETAILS**  
(Downstream End Only)

**DESIGN SCOUR ELEVATION TABLE**

Design Scour Elevation (ft.)	U.S.	D.S.
	522.46	522.36

**WATERWAY INFORMATION**

Existing overtopping Elev. 536.31 ft. @ Sta. 1147+50  
 Drainage Area = 4.06 sq. mi. Proposed overtopping Elev. 536.31 ft. @ Sta. 1147+50

Flood	Freq. Yr.	Q C.F.S.	Opening Sq. Ft.		H.W.E.		Head - Ft.		Headwater El.	
			Exist.	Prop.	Exist.	Prop.	Exist.	Prop.	Exist.	Prop.
Design Base	50	1730	227	270	534.82	1.14	0.00	535.71	534.82	
Overtopping (E)	15	1180	227	-	535.10	1.26	-	536.36	-	
Overtopping (P)	55	1750	-	270	535.76	-	0.59	-	536.35	
Max. Calc.	500	-	-	-	-	-	-	-	-	

10 year outlet velocity from existing structure = 6.90 fps  
 10 year outlet velocity from proposed structure = 3.96 fps

**GENERAL NOTES**

Reinforcement bars designated (E) shall be epoxy coated.  
 Layout of the slope protection system may be varied to suit ground conditions in the field as directed by the Engineer.  
 All construction joints shall be bonded.  
 Precast alternate is not allowed.

**TOTAL BILL OF MATERIAL**

ITEM	UNIT	SUPER	SUB	TOTAL
Removal and Disposal of Unsuitable Material	Cu. Yd.		168	168
Stone Riprap, Class A5	Sq. Yd.		453.2	453.2
Filter Fabric	Sq. Yd.		453.2	453.2
Removal of Existing Structures	Each			1
Concrete Superstructure	Cu. Yd.	7.8		7.8
Reinforcement Bars, Epoxy Coated	Pound		38,140	38,140
Parapet Railing	Foot	69		69
Name Plates	Each			1
Concrete Box Culverts	Cu. Yd.		238.2	238.2
Rock Fill - Foundation	Cu. Yd.		59	59

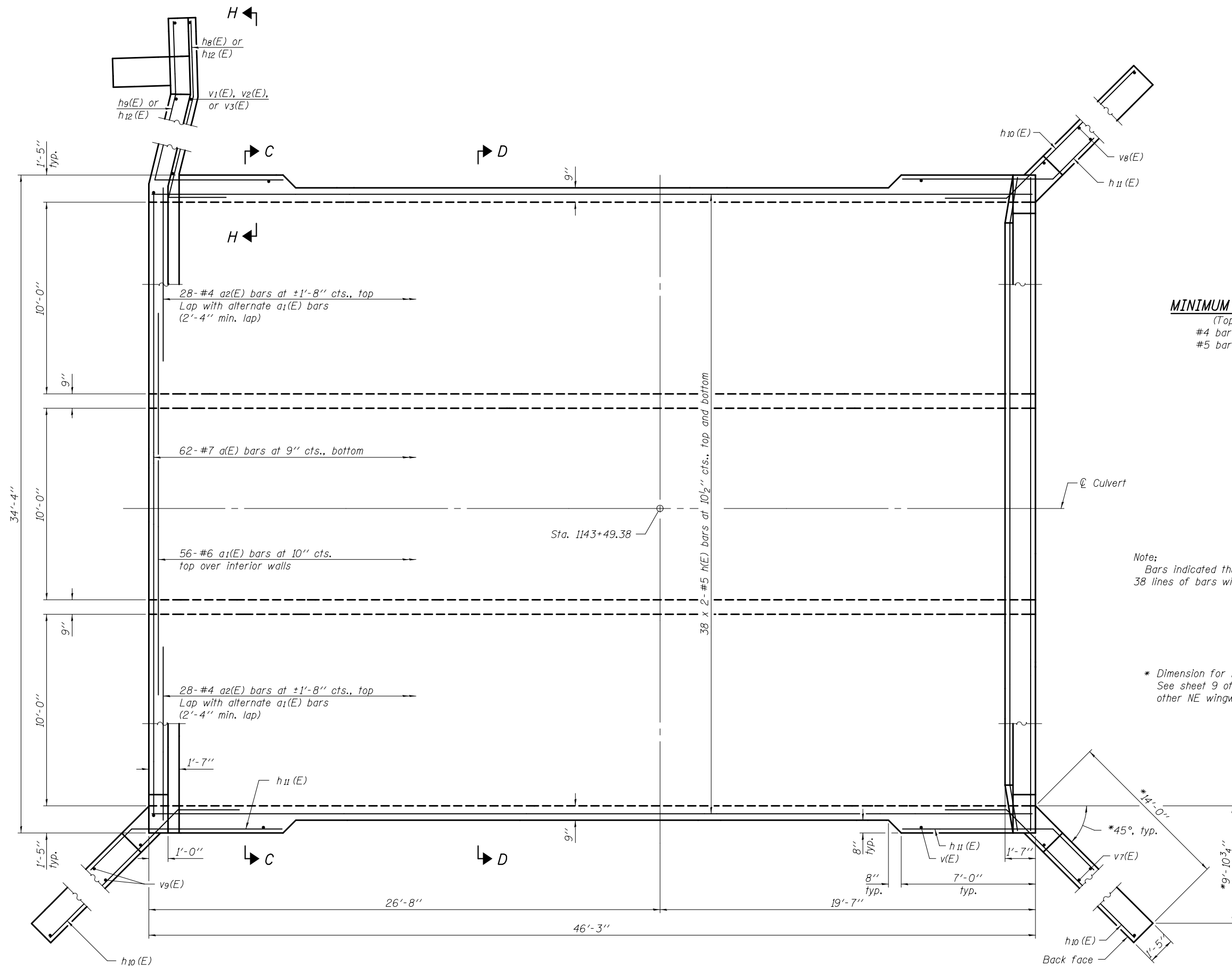
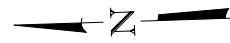

**MINIMUM BAR LAP**  
 (Top slab)  
 #4 bar = 2'-4"  
 #5 bar = 2'-7"

Note:  
 Bars indicated thus 38 x 2-#5, etc. indicates  
 38 lines of bars with 2 lengths per line.

\* Dimension for NW, SW, and SE wingwalls.  
 See sheet 9 of 12 for Section H-H and  
 other NE wingwall details.

DESIGNED - SEAN CHAU  
 CHECKED - PAUL GURKLYS  
 DRAWN - MICHAEL B. MOSSMAN  
 CHECKED - S.C. / P.G.

EXAMINED  
 PASSED  
 ACTING ENGINEER OF BRIDGE DESIGN  
 ACTING ENGINEER OF BRIDGES AND STRUCTURES

DATE - FEBRUARY 1, 2013  
 REVISED  
 REVISED

STATE OF ILLINOIS  
 DEPARTMENT OF TRANSPORTATION

CULVERT DETAILS - TOP SLAB PLAN  
 STRUCTURE NO. 060 - 2051

SHEET NO. 3 OF 12 SHEETS

F.A.P. RTE.	SECTION	COUNTY	TOTAL SHEETS	SHEET NO.
785	136-BR	MADISON	58	36
CONTRACT NO. 76D49				
ILLINOIS FED. AID PROJECT				

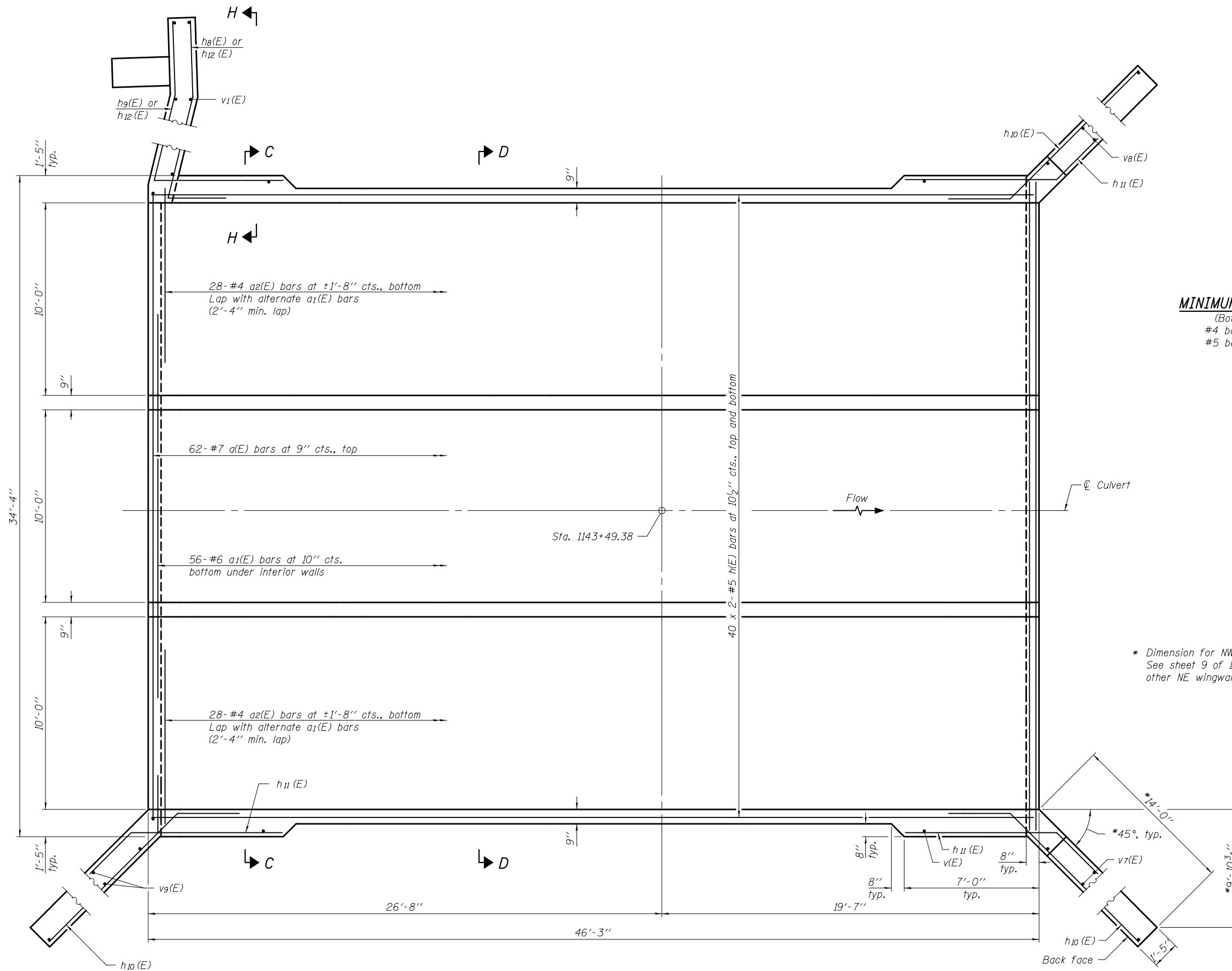
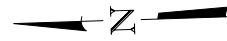

**MINIMUM BAR LAP**  
 (Bottom slab)  
 #4 bar = 2'-4"  
 #5 bar = 2'-7"

\* Dimension for NW, SW, and SE wingwalls.  
 See sheet 9 of 12 for Section H-H and  
 other NE wingwall details.

DESIGNED - SEAN CHAU	EXAMINED - <i>Jaime F. Joffe</i> ACTING ENGINEER OF BRIDGE DESIGN	DATE - FEBRUARY 1, 2013	<b>STATE OF ILLINOIS DEPARTMENT OF TRANSPORTATION</b>	<b>CULVERT DETAILS - BOTTOM SLAB PLAN STRUCTURE NO. 060 - 2051</b>	F.A.P. RTE. 785	SECTION 136-BR	COUNTY MADISON	TOTAL SHEETS 58	SHEET NO. 37	
CHECKED - PAUL GURKLYS	PASSED - <i>Paul G. ...</i> ACTING ENGINEER OF BRIDGES AND STRUCTURES	REVISED			SHEET NO. 4 OF 12 SHEETS					
DRAWN - MICHAEL B. MOSSMAN		REVISED			ILLINOIS FED. AID PROJECT					
CHECKED - S.C. / P.G.		REVISED			CONTRACT NO. 76D49					

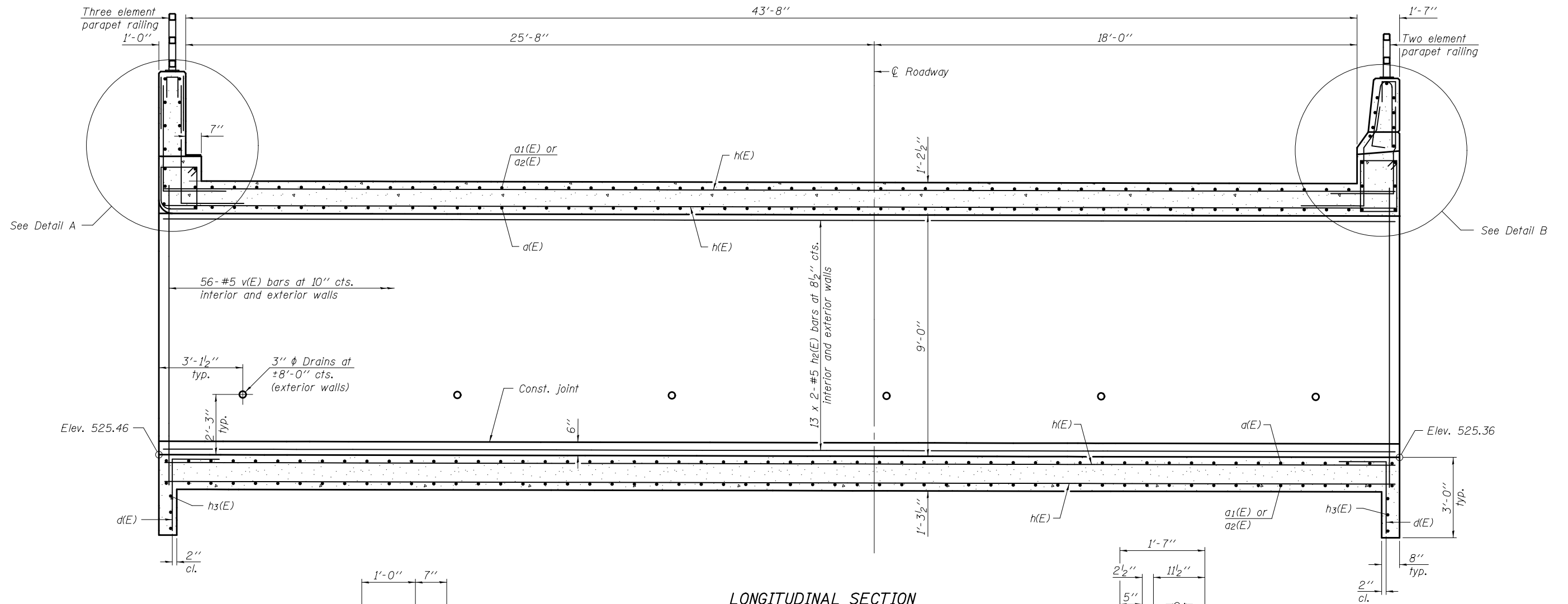

LONGITUDINAL SECTION

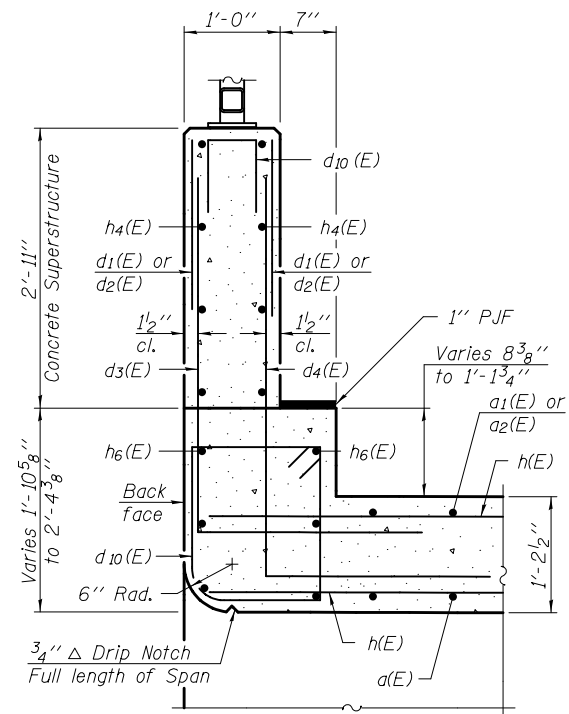

DETAIL A

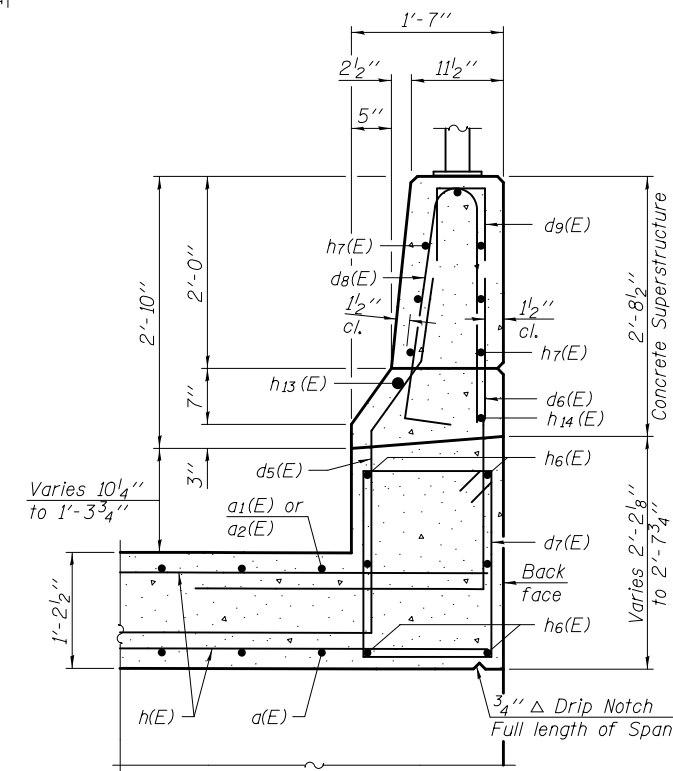

DETAIL B

**MINIMUM BAR LAP**  
(Interior and exterior walls)  
#5 bar = 2'-7"

DESIGNED - SEAN CHAU  
CHECKED - PAUL GURKLYS  
DRAWN - MICHAEL B. MOSSMAN  
CHECKED - S.C. / P.G.

EXAMINED  
PASSED  
ACTING ENGINEER OF BRIDGES AND STRUCTURES

DATE - FEBRUARY 1, 2013  
REVISED  
REVISED

STATE OF ILLINOIS  
DEPARTMENT OF TRANSPORTATION

CULVERT DETAILS - LONGITUDINAL SECTION & DETAILS  
STRUCTURE NO. 060 - 2051

SHEET NO. 5 OF 12 SHEETS

F.A.P. RTE.	SECTION	COUNTY	TOTAL SHEETS	SHEET NO.
785	136-BR	MADISON	58	38
CONTRACT NO. 76D49				

ILLINOIS FED. AID PROJECT

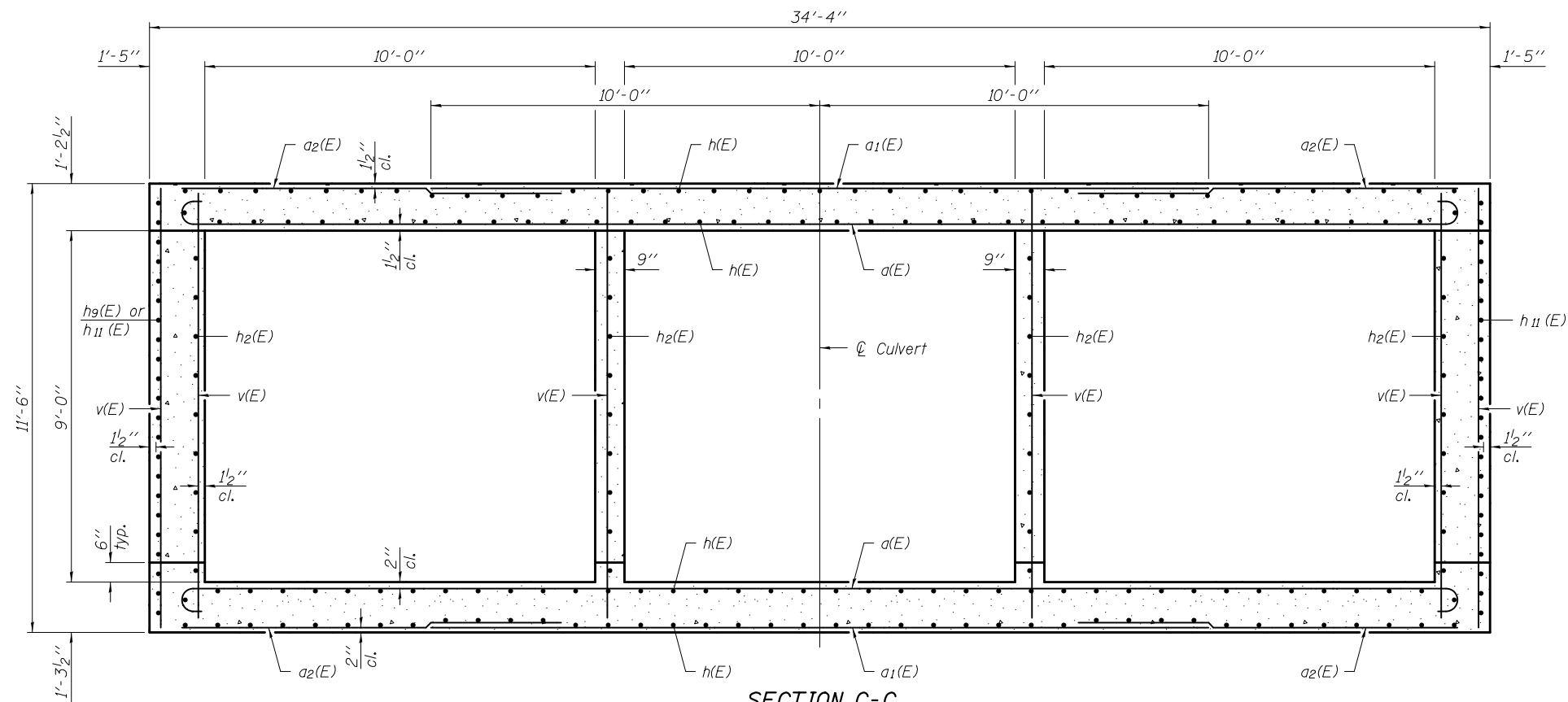

**SECTION C-C**  
(Near ends)

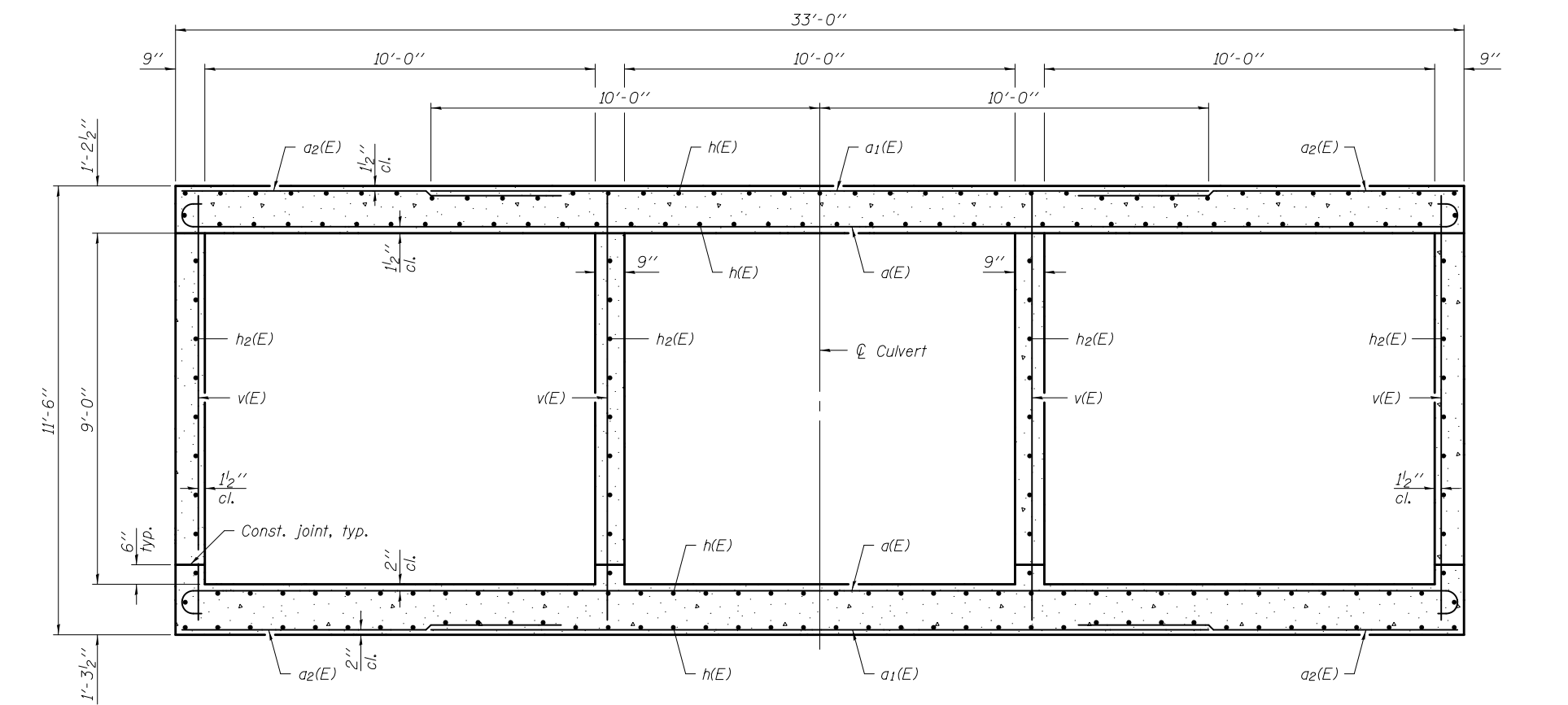

**SECTION D-D**

DESIGNED - SEAN CHAU	EXAMINED	DATE - FEBRUARY 1, 2013
CHECKED - PAUL GURKLYS	<i>James F. J...</i> ACTING ENGINEER OF BRIDGE DESIGN	
DRAWN - MICHAEL B. MOSSMAN	PASSED	REVISED
CHECKED - S.C. / P.G.	<i>Michael B. Mossman</i> ACTING ENGINEER OF BRIDGES AND STRUCTURES	REVISED

**STATE OF ILLINOIS  
DEPARTMENT OF TRANSPORTATION**

**CULVERT DETAILS - SECTIONS THRU BARRELS  
STRUCTURE NO. 060 - 2051**

F.A.P. RTE.	SECTION	COUNTY	TOTAL SHEETS	SHEET NO.
785	136-BR	MADISON	58	39
CONTRACT NO. 76D49				

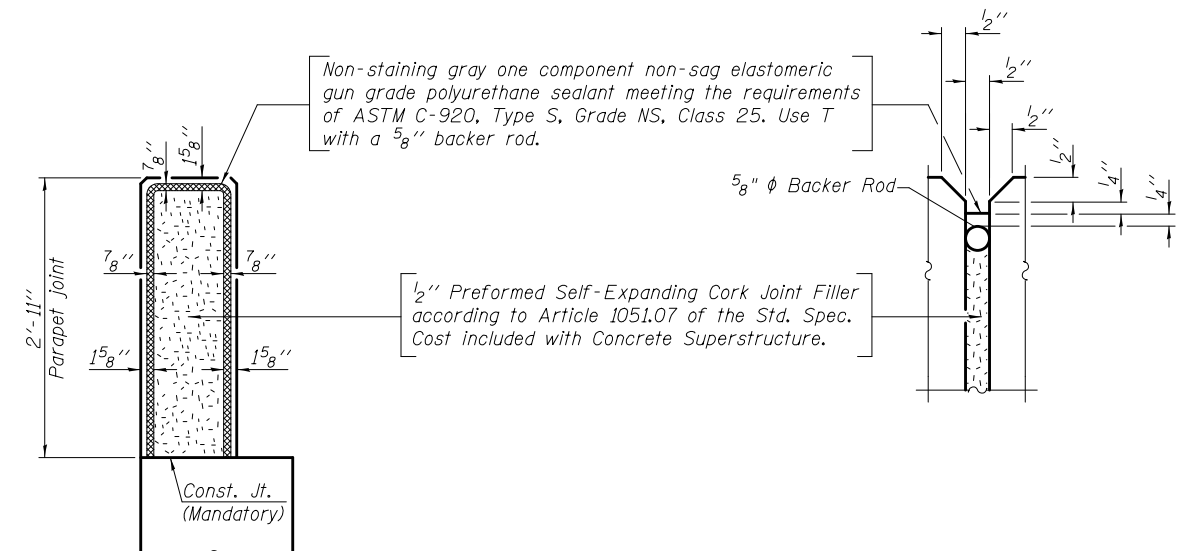
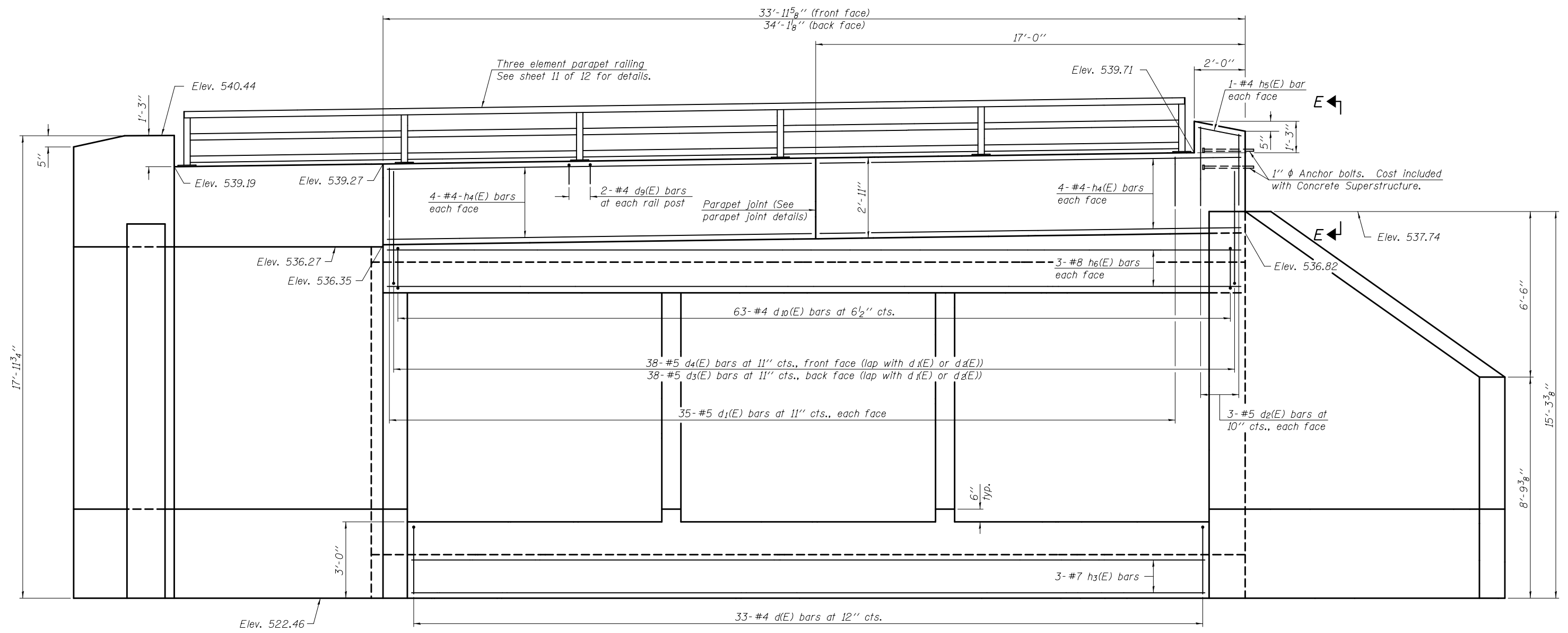

**PARAPET JOINT DETAILS**

**NORTH END VIEW**  
(Showing headwall reinforcement, cutoff wall reinforcement, and wingwall dimensions)

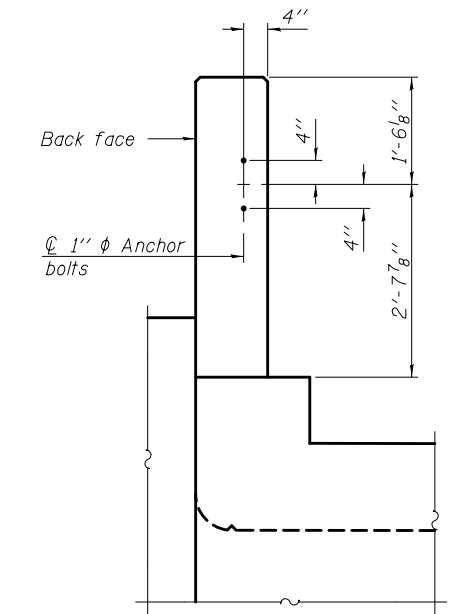
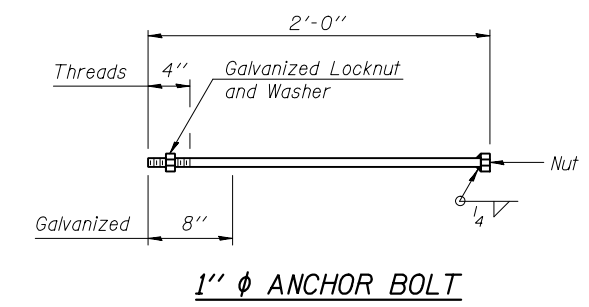

**VIEW E-E**

DESIGNED - SEAN CHAU	EXAMINED - <i>James F. J...</i>	DATE - FEBRUARY 1, 2013	<b>STATE OF ILLINOIS DEPARTMENT OF TRANSPORTATION</b>	<b>CULVERT DETAILS - NORTH END VIEW &amp; DETAILS STRUCTURE NO. 060 - 2051</b>	F.A.P. RTE.	SECTION	COUNTY	TOTAL SHEETS	SHEET NO.	
CHECKED - PAUL GURKLYS	PASSED - <i>Paul Gurklys</i>	REVISED			785	136-BR	MADISON	58	40	
DRAWN - MICHAEL B. MOSSMAN	ACTING ENGINEER OF BRIDGES AND STRUCTURES	REVISED			CONTRACT NO. 76D49					
CHECKED - S.C. / P.G.					SHEET NO. 7 OF 12 SHEETS					

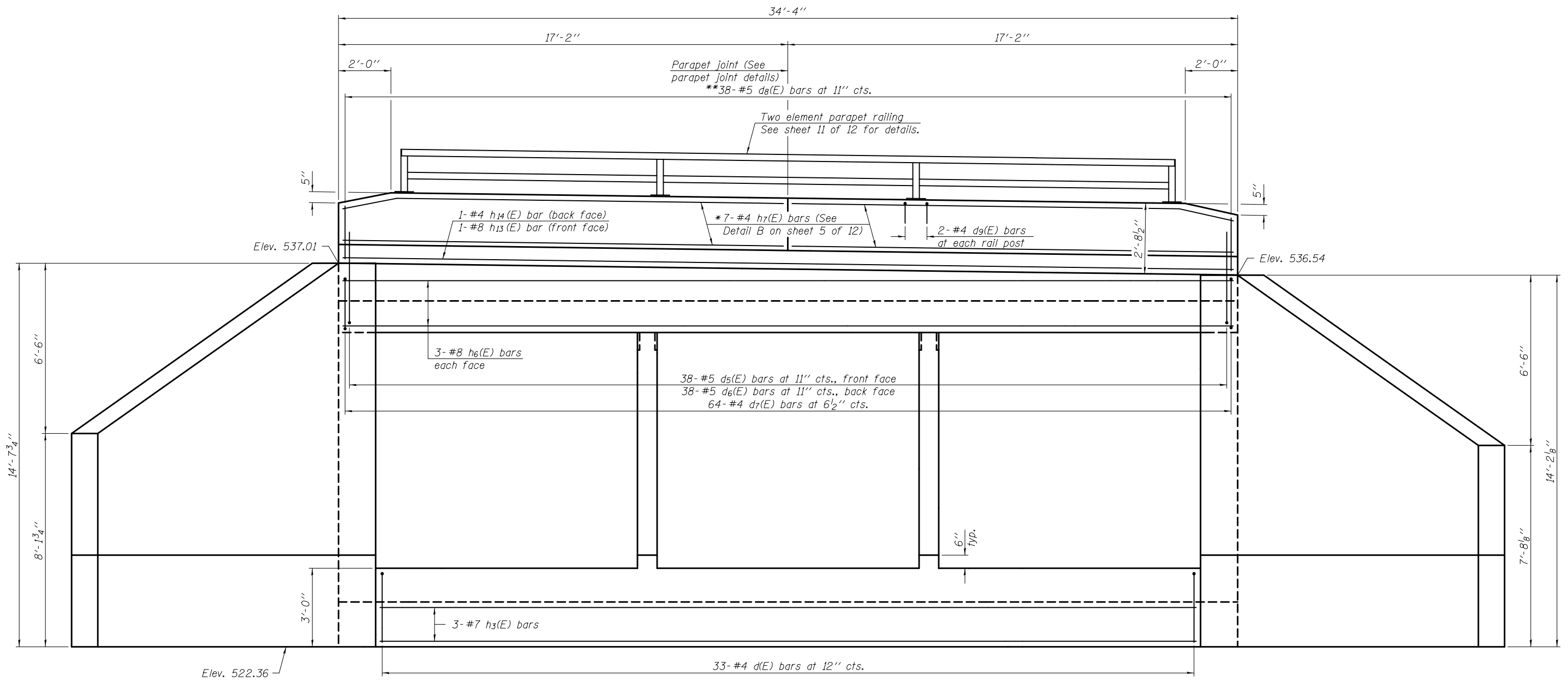

**SOUTH END VIEW**

(Showing headwall reinforcement, cutoff wall reinforcement, and wingwall dimensions)

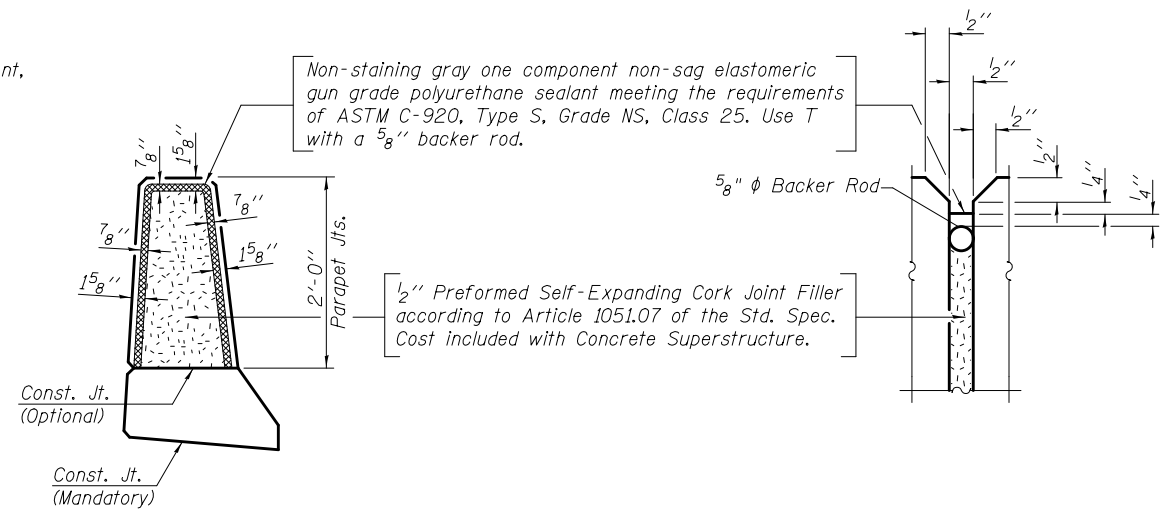

**PARAPET JOINT DETAILS**

- \* Bend reinforcement in field to fit end tapers.
- \*\* Cut 3-#5 d8(E) bars to fit end tapers, each end.

DESIGNED - SEAN CHAU	EXAMINED - <i>Jaime F. Joffe</i> ACTING ENGINEER OF BRIDGE DESIGN	DATE - FEBRUARY 1, 2013	<b>STATE OF ILLINOIS DEPARTMENT OF TRANSPORTATION</b>	<b>CULVERT DETAILS - SOUTH END VIEW STRUCTURE NO. 060 - 2051</b>	F.A.P. RTE.	SECTION	COUNTY	TOTAL SHEETS	SHEET NO.	
CHECKED - PAUL GURKLYS	PASSED - <i>Carl Kasper</i> ACTING ENGINEER OF BRIDGES AND STRUCTURES	REVISED			785	136-BR	MADISON	58	41	
DRAWN - MICHAEL B. MOSSMAN		REVISED			CONTRACT NO. 76D49					
CHECKED - S.C. /P.G.					SHEET NO. 8 OF 12 SHEETS					



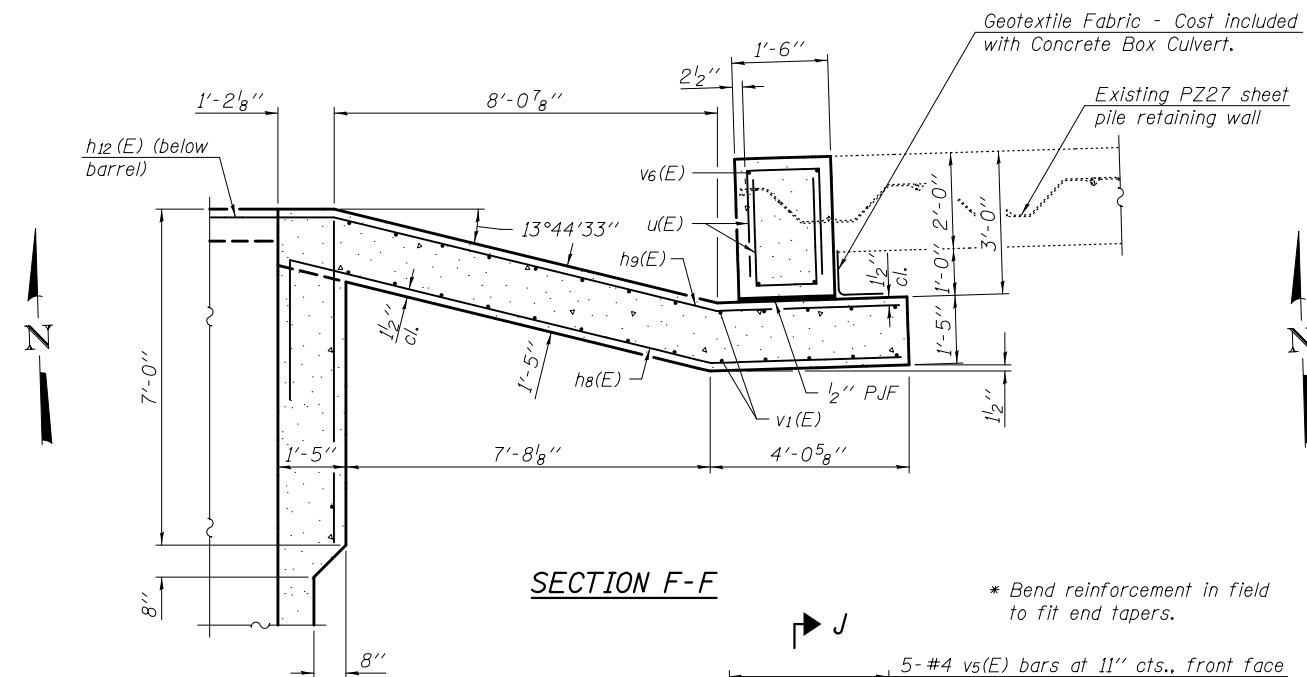

**SECTION F-F**

\* Bend reinforcement in field to fit end tapers.

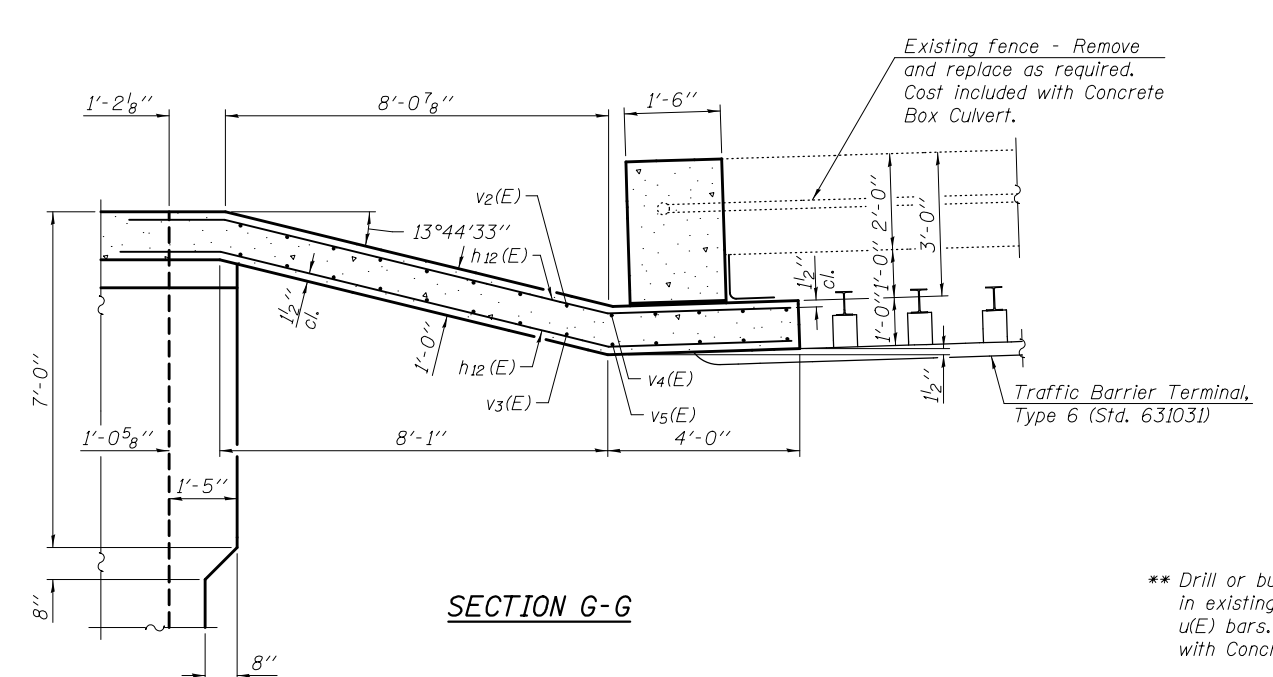

**SECTION G-G**

\*\* Drill or burn 1/4" φ holes in existing sheet piling for u(E) bars. Cost included with Concrete Box Culverts.

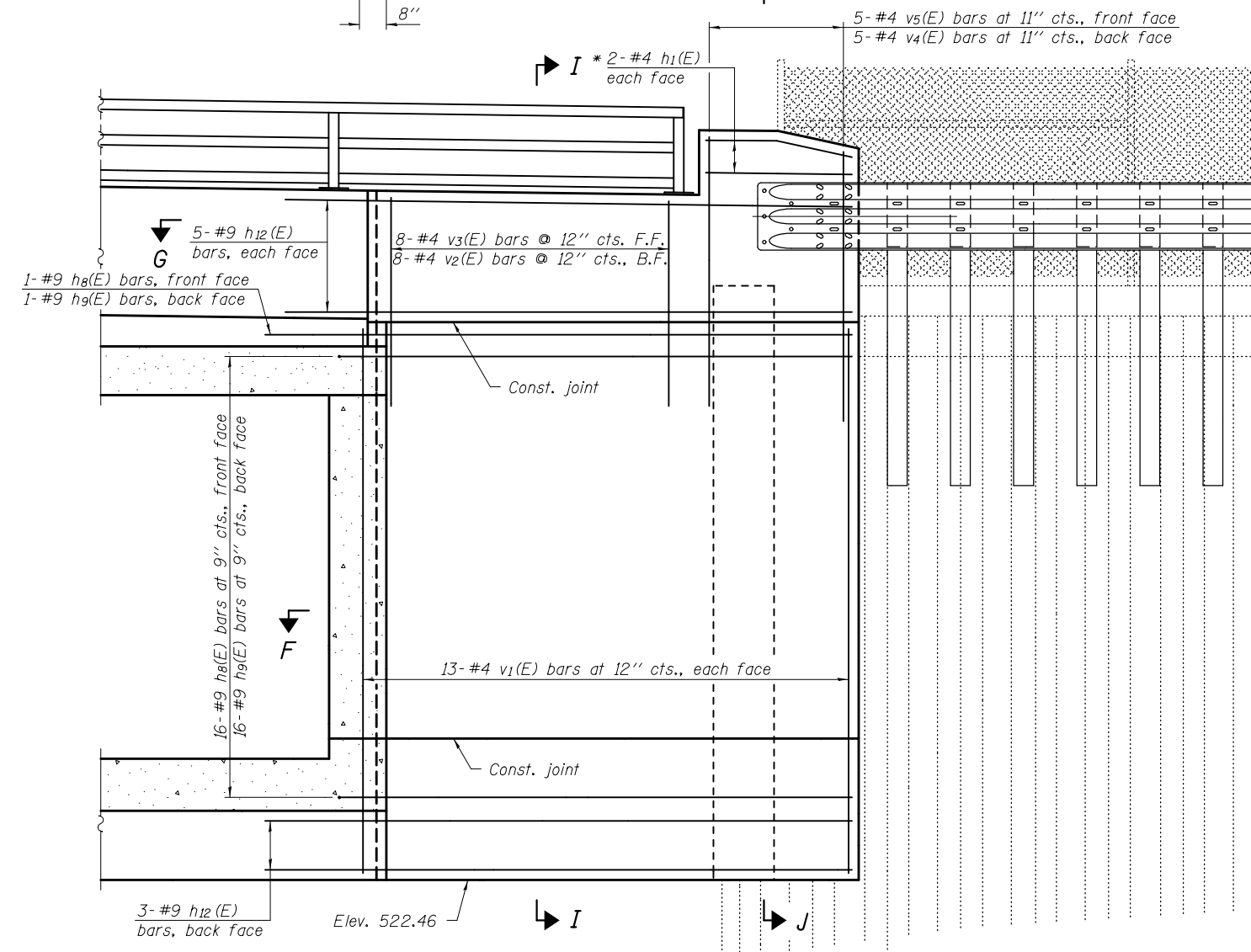

**SECTION H-H**

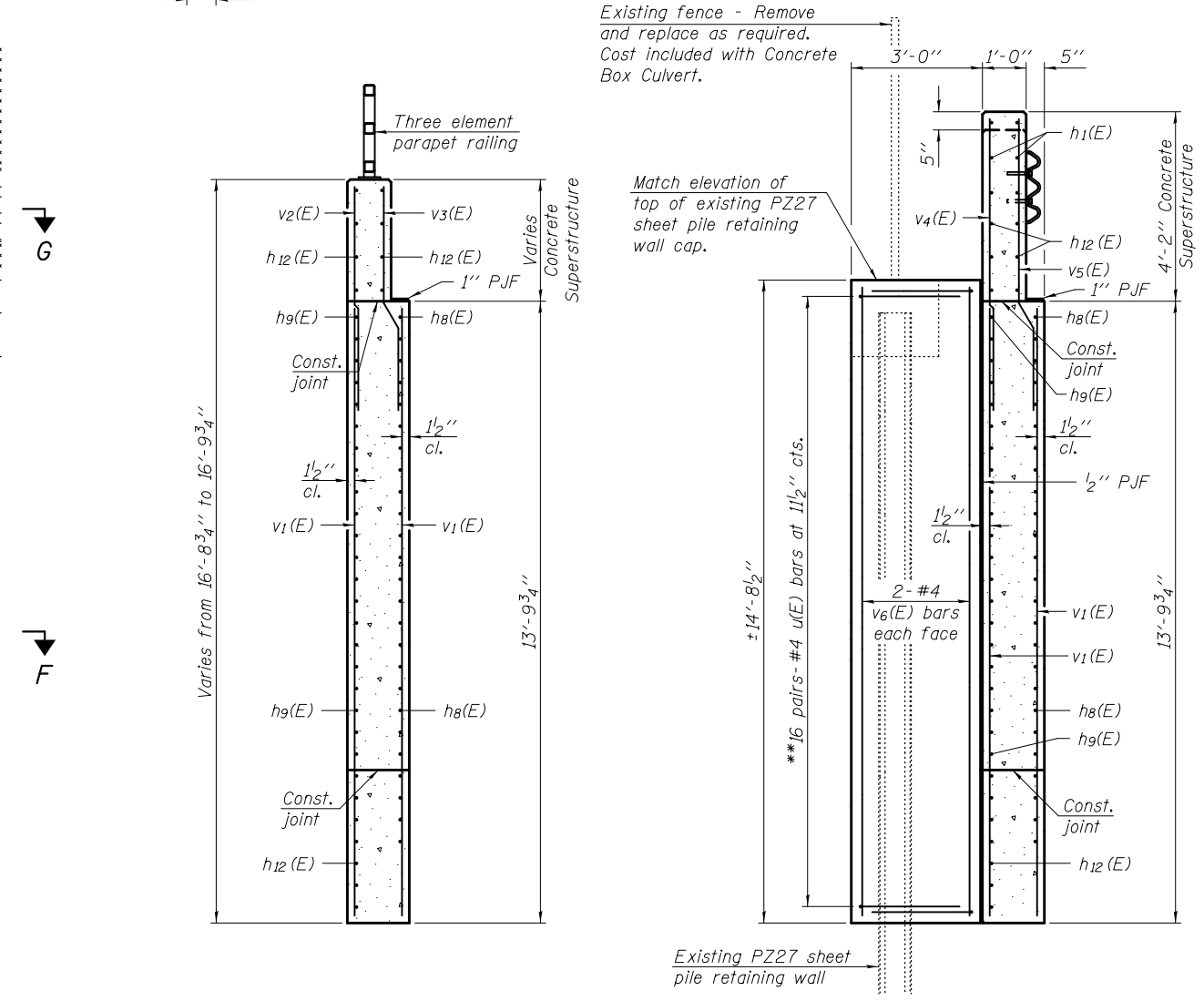

**SECTION I-I**

**SECTION J-J**

DESIGNED - SEAN CHAU	EXAMINED - <i>Jaime F. Joffe</i> ACTING ENGINEER OF BRIDGE DESIGN	DATE - FEBRUARY 1, 2013
CHECKED - PAUL GURKLYS	PASSED - <i>Paul Gurklys</i> ACTING ENGINEER OF BRIDGES AND STRUCTURES	REVISED
DRAWN - MICHAEL B. MOSSMAN		REVISED
CHECKED - S.C. / P.G.		

**STATE OF ILLINOIS  
DEPARTMENT OF TRANSPORTATION**

**CULVERT DETAILS - NORTHEAST WINGWALL  
STRUCTURE NO. 060 - 2051**

F.A.P. RTE.	SECTION	COUNTY	TOTAL SHEETS	SHEET NO.
785	136-BR	MADISON	58	42
CONTRACT NO. 76D49				
ILLINOIS FED. AID PROJECT				

SHEET NO. 9 OF 12 SHEETS

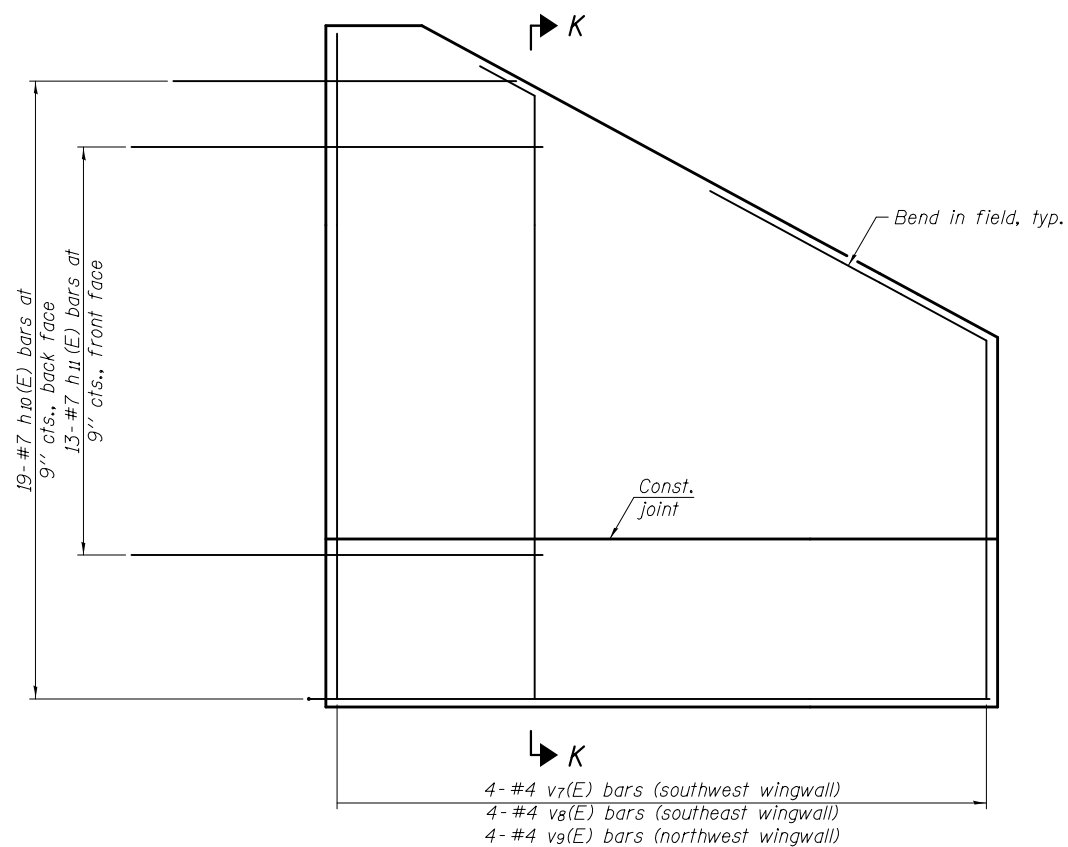

**ELEVATION**  
Wingwall elevation showing reinforcement. (Southeast and Northwest wingwalls shown, Southwest wingwall similar)

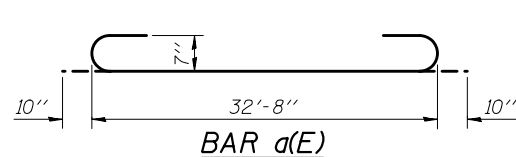

**BAR d(E)**

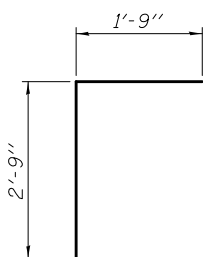

**BAR d(E)**

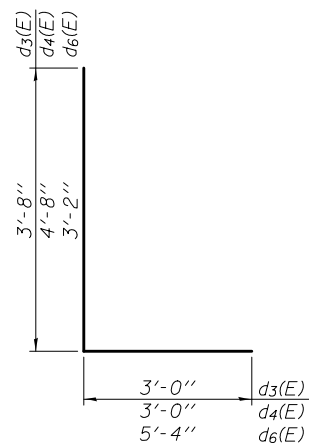

**BARS d3(E), d4(E), & d6(E)**

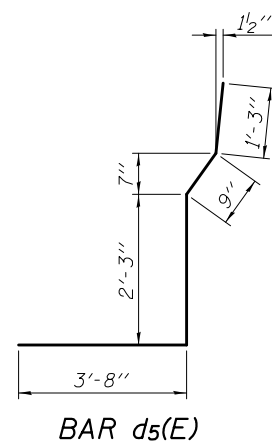

**BAR d5(E)**

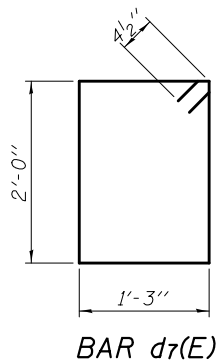

**BAR d7(E)**

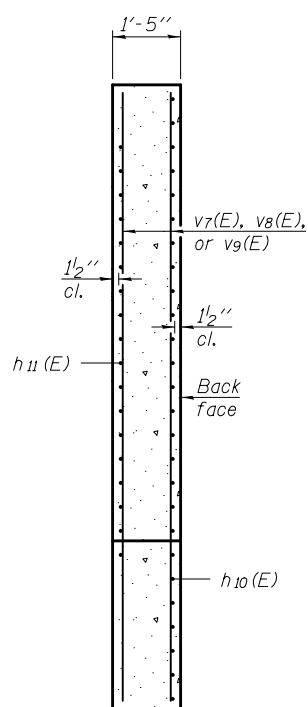

**SECTION K-K**

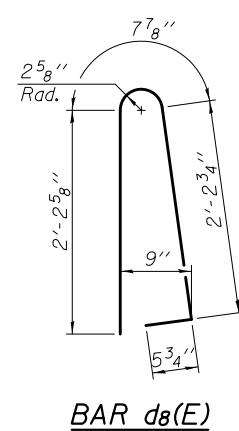

**BAR d8(E)**

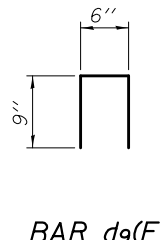

**BAR d9(E)**

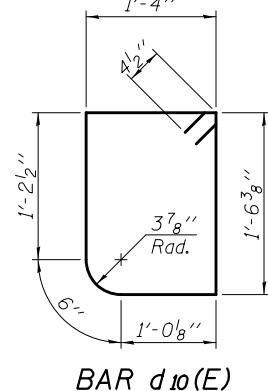

**BAR d10(E)**

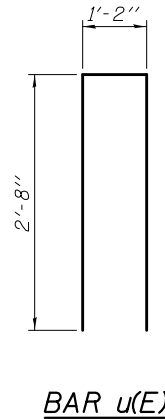

**BAR u(E)**

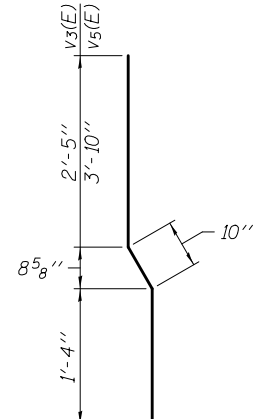

**BARS v3(E) & v5(E)**

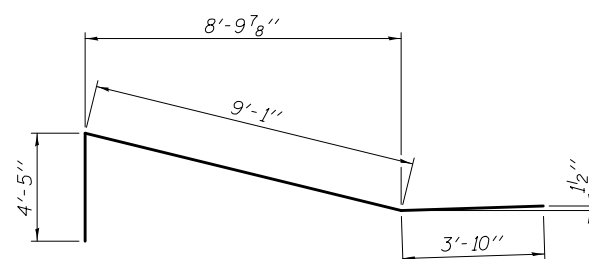

**BAR h8(E)**

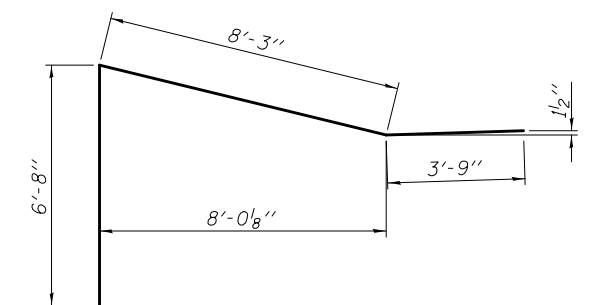

**BAR h9(E)**

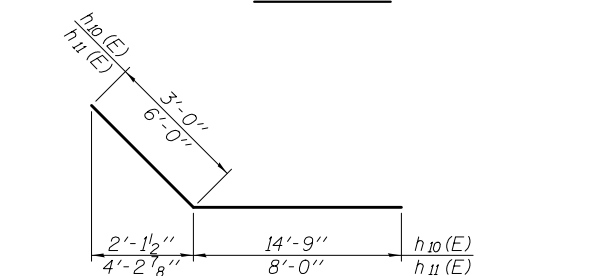

**BARS h10(E) & h11(E)**

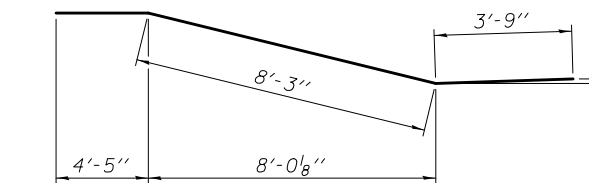

**BAR h12(E)**

Notes:  
A distance of half the length of the wingwall but not less than six feet of the barrel shall be poured monolithically with the wingwalls.  
Bars indicated thus 12x4-#5 etc. indicates 12 lines of bars with 4 lengths per line.

**BILL OF MATERIAL**

Bar	No.	Size	Length	Shape
a(E)	124	#7	34'-4"	U
a1(E)	112	#6	20'-0"	—
a2(E)	112	#4	8'-10"	—
d(E)	66	#4	4'-6"	U
d1(E)	70	#5	2'-0"	—
d2(E)	6	#5	3'-1"	—
d3(E)	38	#5	6'-8"	—
d4(E)	38	#5	7'-8"	—
d5(E)	38	#5	7'-11"	—
d6(E)	38	#5	8'-6"	—
d7(E)	64	#4	7'-3"	—
d8(E)	38	#5	5'-7"	—
d9(E)	20	#4	2'-0"	—
d10(E)	63	#4	6'-4"	—
h(E)	312	#5	24'-5"	—
h1(E)	4	#4	3'-8"	—
h2(E)	104	#5	24'-2"	—
h3(E)	6	#7	31'-2"	—
h4(E)	16	#4	16'-9"	—
h5(E)	2	#4	1'-8"	—
h6(E)	12	#8	33'-8"	—
h7(E)	14	#4	16'-11"	—
h8(E)	17	#9	17'-4"	—
h9(E)	17	#9	18'-8"	—
h10(E)	57	#7	17'-9"	—
h11(E)	39	#7	14'-0"	—
h12(E)	13	#9	16'-5"	—
h13(E)	1	#8	34'-0"	—
h14(E)	1	#4	34'-0"	—
u(E)	32	#4	6'-6"	—
v(E)	336	#5	11'-2"	—
v1(E)	26	#4	13'-6"	—
v2(E)	8	#4	3'-9"	—
v3(E)	8	#4	4'-4"	—
v4(E)	5	#4	5'-4"	—
v5(E)	5	#4	5'-9"	—
v6(E)	4	#4	14'-4"	—
v7(E)	4	#4	13'-3"	—
v8(E)	4	#4	13'-11"	—
v9(E)	4	#4	15'-0"	—
Concrete Superstructure			Cu. Yd.	7.8
Reinforcement Bars			Pound	38,140
Concrete Box Culverts			Cu. Yd.	238.2

DESIGNED - SEAN CHAU	EXAMINED - <i>Jaime F. Joffe</i>	DATE - FEBRUARY 1, 2013
CHECKED - PAUL GURKLYS	ACTING ENGINEER OF BRIDGE DESIGN	
DRAWN - MICHAEL B. MOSSMAN	PASSED - <i>Carl Perry</i>	REVISED
CHECKED - S.C. / P.G.	ACTING ENGINEER OF BRIDGES AND STRUCTURES	REVISED

STATE OF ILLINOIS  
DEPARTMENT OF TRANSPORTATION

CULVERT DETAILS - WINGWALL DETAILS  
STRUCTURE NO. 060 - 2051

SHEET NO. 10 OF 12 SHEETS

F.A.P. RTE.	SECTION	COUNTY	TOTAL SHEETS	SHEET NO.
785	136-BR	MADISON	58	43
ILLINOIS FED. AID PROJECT			CONTRACT NO. 76D49	

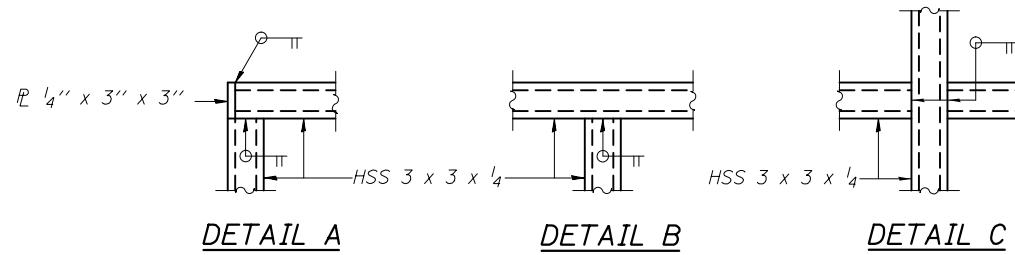
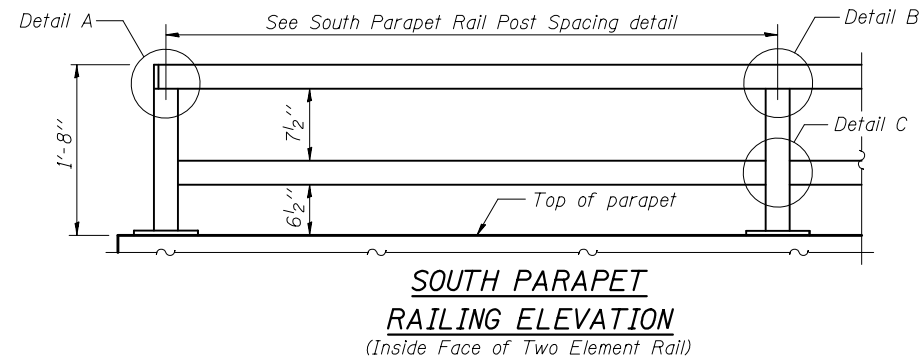

Note:  
All steel rail elements shall be galvanized according to Article 509.05 of the Standard Specifications.

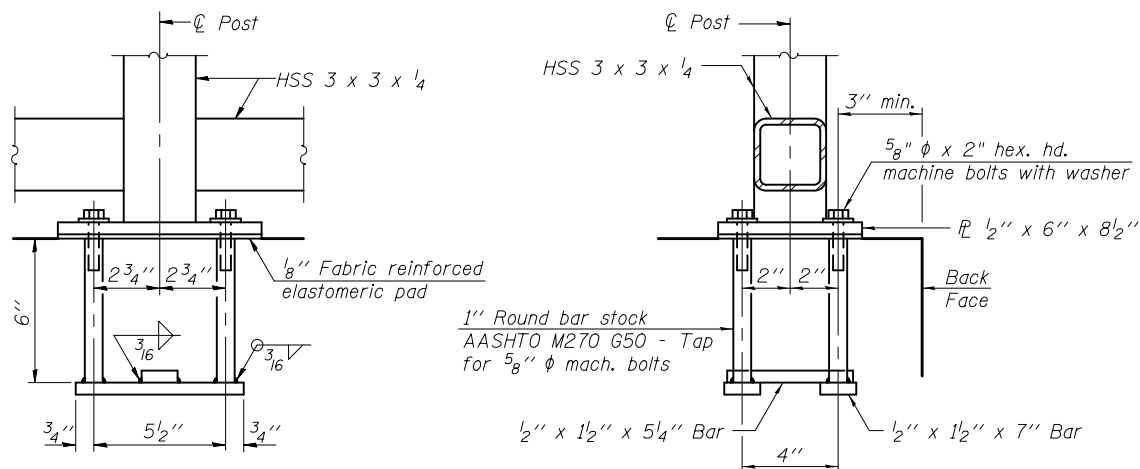
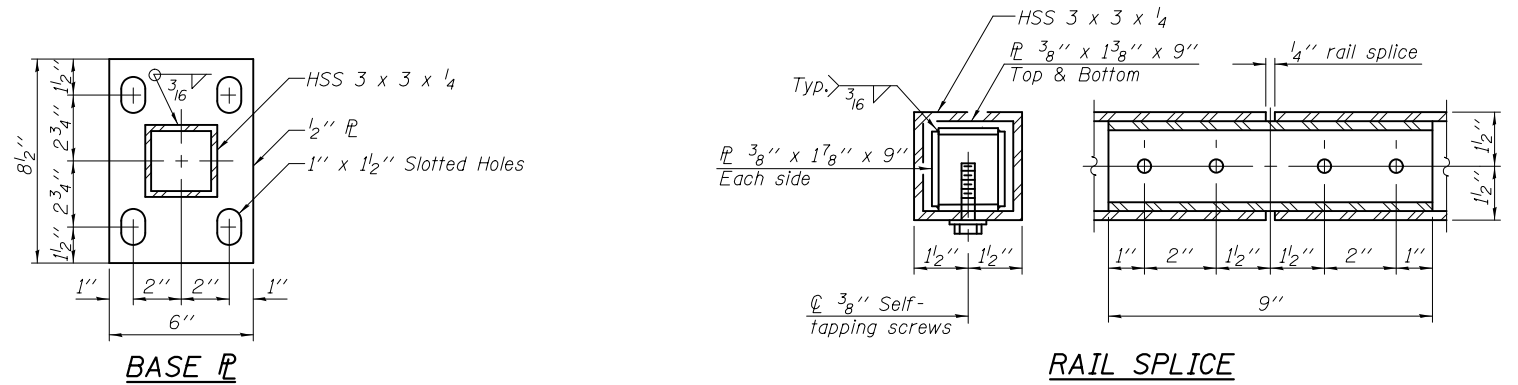
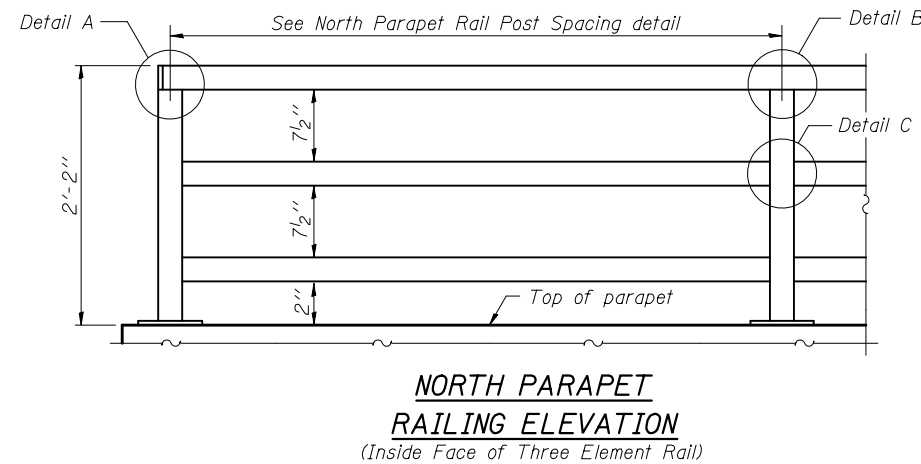

In lieu of the cast-in-place anchor device shown, the Contractor has the option of drilling and setting 5/8"  $\phi$  anchor rods according to Article 509.06 of the Standard Specifications. Embedment shall be according to the manufacturer's specifications.

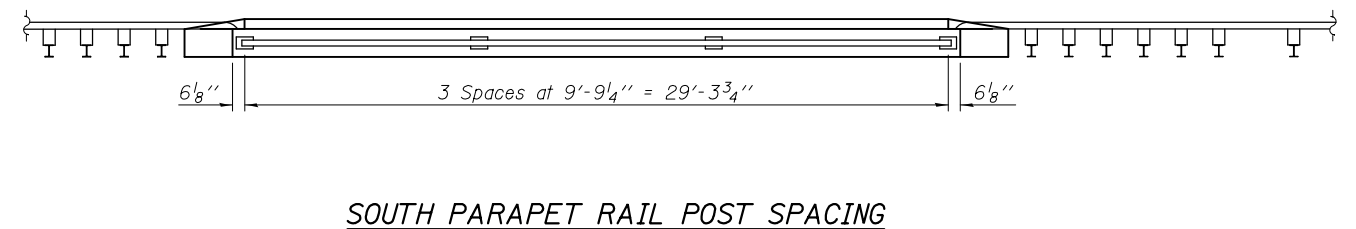
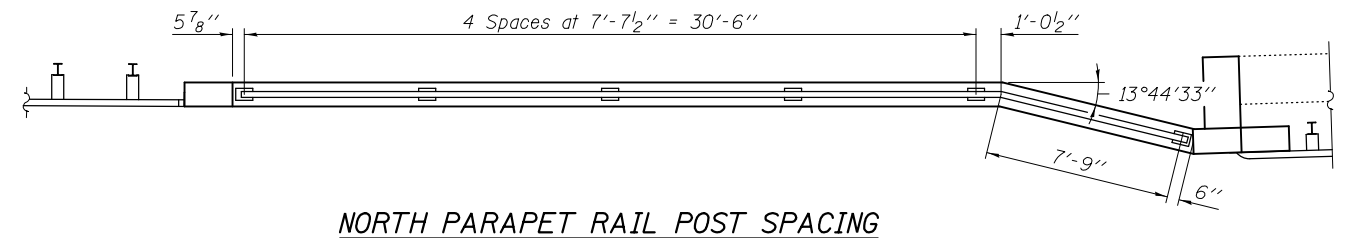

**BILL OF MATERIAL**

Item	Unit	Quantity
Parapet Railing	Foot	69

DESIGNED - SEAN CHAU  
CHECKED - PAUL GURKLYS  
DRAWN - MICHAEL B. MOSSMAN  
CHECKED - S.C. / P.G.

EXAMINED  
PASSED  
ACTING ENGINEER OF BRIDGE DESIGN  
ACTING ENGINEER OF BRIDGES AND STRUCTURES

DATE - FEBRUARY 1, 2013  
REVISED  
REVISED

**STATE OF ILLINOIS  
DEPARTMENT OF TRANSPORTATION**

**PARAPET RAILING  
STRUCTURE NO. 060 - 2051**

SHEET NO. 11 OF 12 SHEETS

F.A.P. RTE.	SECTION	COUNTY	TOTAL SHEETS	SHEET NO.
785	136-BR	MADISON	58	44
CONTRACT NO. 76D49				
ILLINOIS FED. AID PROJECT				



FINAL SURVEY NO.	SURVEYED PLOTTED AREAS CHECKED	BY	DATE

ORIGINAL SURVEY NO.	SURVEYED PLOTTED AREAS CHECKED	BY	DATE

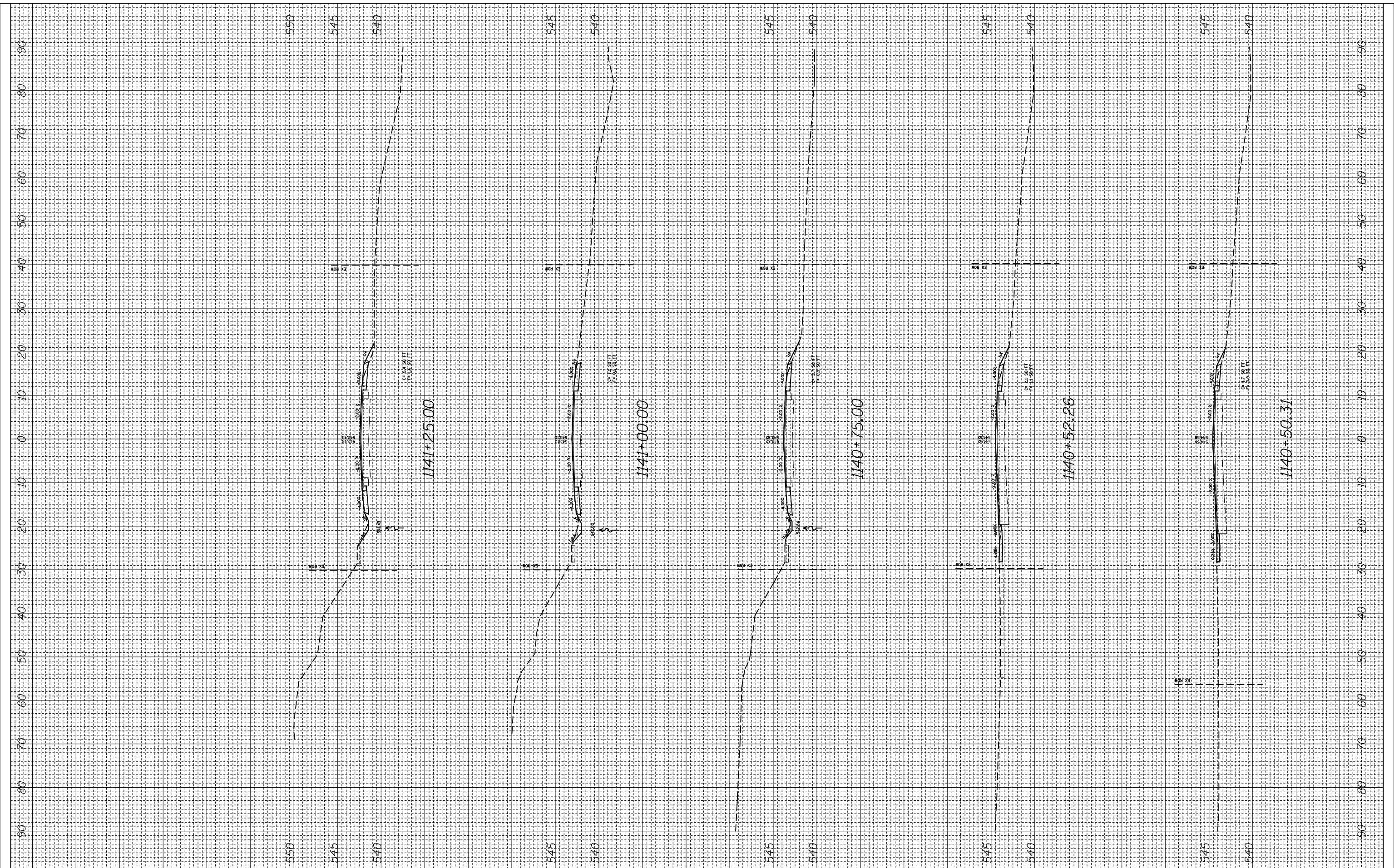

FILE NAME =  
 \*FILEL\*  
 \*MODELNAME\*

USER NAME = \*USER\*  
 \*SCALE\*  
 \*DATE\*

DESIGNED -  
 DRAWN -  
 CHECKED -  
 DATE -

REVISED -  
 REVISED -  
 REVISED -  
 REVISED -

**STATE OF ILLINOIS  
 DEPARTMENT OF TRANSPORTATION**

**IL 140 MAINLINE CROSS SECTION SHEETS**  
 SCALE: SHEET 1 OF 6 SHEETS STA. 1140+50.31 TO STA. 1141+25.00

F.A.P. RTE.	SECTION	COUNTY	TOTAL SHEETS	SHEET NO.
785	136-BR	MADISON	58	46
CONTRACT NO. 76D49				
ILLINOIS FED. AID PROJECT				

FINAL SURVEY NO.	SURVEYED PLOTTED AREAS CHECKED	BY	DATE
NOTE BOOK NO.	TEMPLATE AREAS CHECKED		

ORIGINAL SURVEY NO.	SURVEYED PLOTTED AREAS CHECKED	BY	DATE
NOTE BOOK NO.	TEMPLATE AREAS CHECKED		

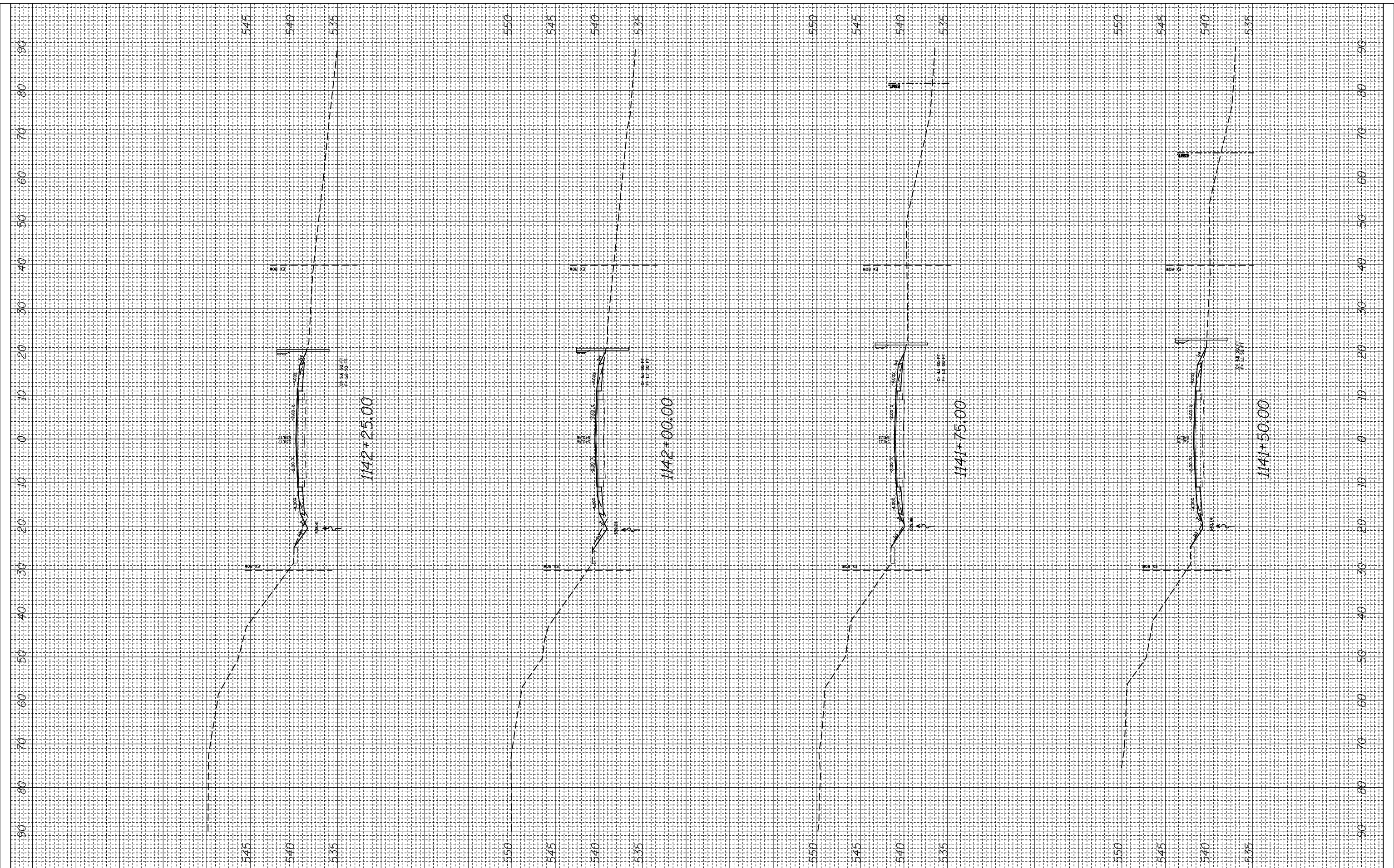

FILE NAME =  
 \*FILEL\*  
 \*MODELNAME\*

USER NAME = \*USER\*  
 \*SCALE\*  
 \*DATE\*

DESIGNED -  
 DRAWN -  
 CHECKED -  
 DATE -

REVISED -  
 REVISED -  
 REVISED -  
 REVISED -

**STATE OF ILLINOIS  
 DEPARTMENT OF TRANSPORTATION**

**IL 140 MAINLINE CROSS SECTION**

SCALE: SHEET 2 OF 6 SHEETS STA. 1141+50.00 TO STA. 1142+25.00

F.A.P. RTE.	SECTION	COUNTY	TOTAL SHEETS	SHEET NO.
785	136-BR	MADISON	58	47
CONTRACT NO. 76D49				
ILLINOIS FED. AID PROJECT				

FINAL SURVEY NO.	SURVEYED PLOTTED AREAS CHECKED	BY	DATE

ORIGINAL SURVEY NO.	SURVEYED PLOTTED AREAS CHECKED	BY	DATE

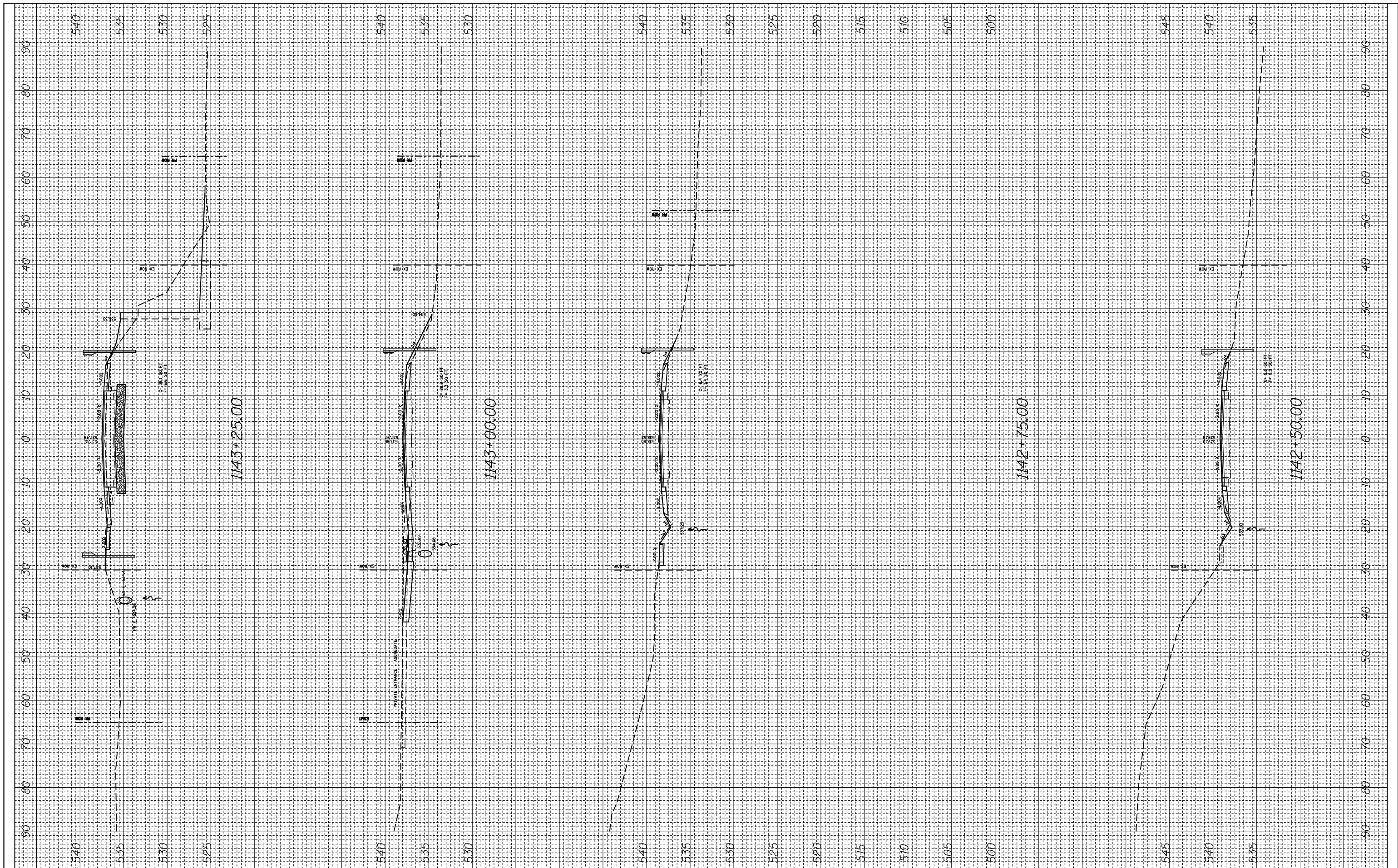

FILE NAME =  
 #FILEL#  
 #MODELNAME#

USER NAME = #USER#  
 PLOT SCALE = #SCALE#  
 PLOT DATE = #DATE#

DESIGNED -  
 DRAWN -  
 CHECKED -  
 DATE -

REVISED -  
 REVISED -  
 REVISED -  
 REVISED -

**STATE OF ILLINOIS  
 DEPARTMENT OF TRANSPORTATION**

**IL 140 MAINLINE CROSS SECTION**

SCALE: SHEET 3 OF 6 SHEETS STA. 1142+50.00 TO STA. 1143+25.00

F.A.P. RTE. 785	SECTION 136-BR	COUNTY MADISON	TOTAL SHEETS 58	SHEET NO. 48
CONTRACT NO. 76D49				
ILLINOIS FED. AID PROJECT				



FINAL SURVEY NO.	SURVEYED PLOTTED AREAS CHECKED	BY	DATE
NOTE BOOK NO.	TEMPLATE AREAS CHECKED		

ORIGINAL SURVEY NO.	SURVEYED PLOTTED AREAS CHECKED	BY	DATE
NOTE BOOK NO.	TEMPLATE AREAS CHECKED		

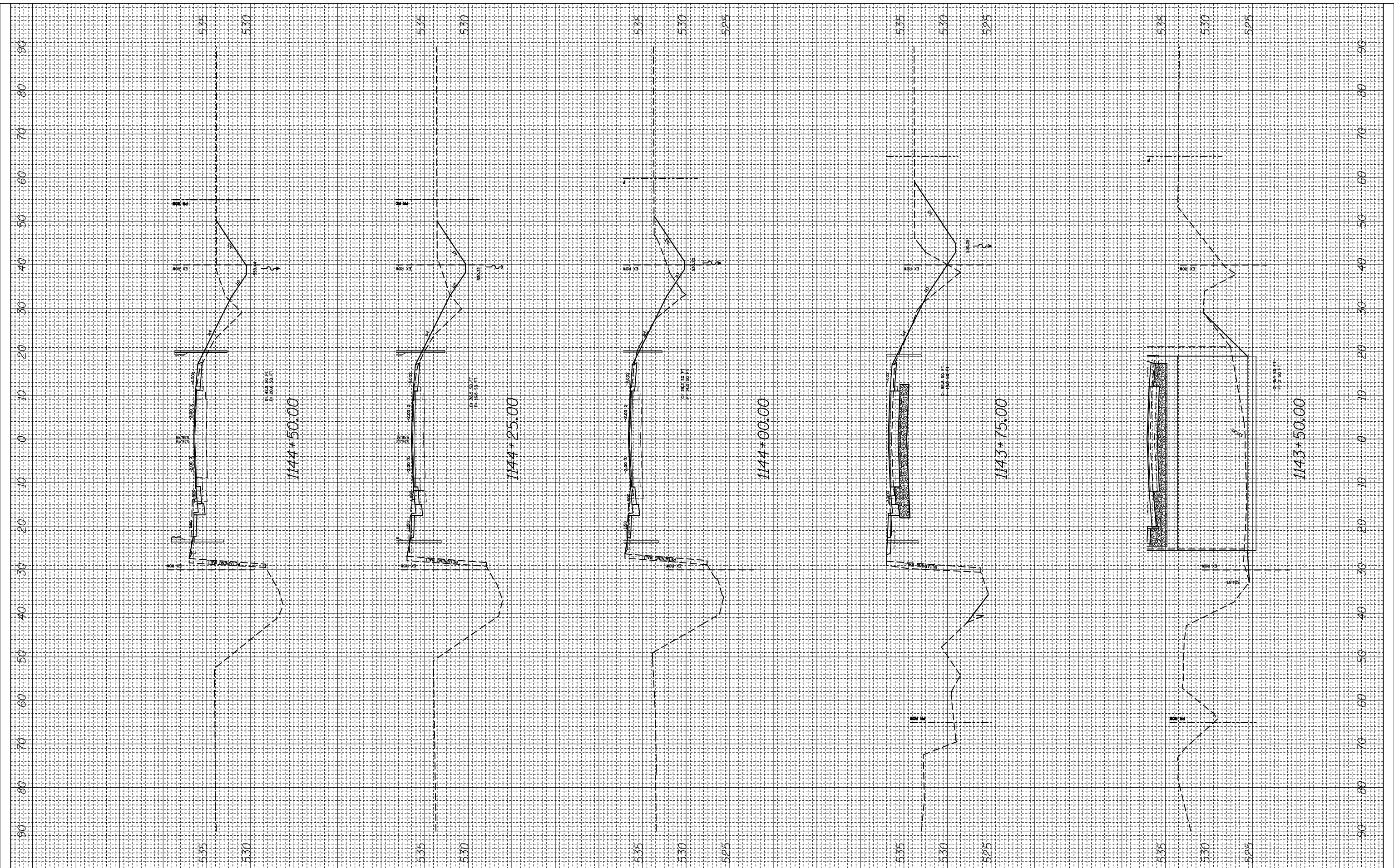

FILE NAME =  
 \*FILEL\*  
 \*MODELNAME\*

USER NAME = \*USER\*  
 PLOT SCALE = \*SCALE\*  
 PLOT DATE = \*DATE\*

DESIGNED -  
 DRAWN -  
 CHECKED -  
 DATE -

REVISED -  
 REVISED -  
 REVISED -  
 REVISED -

STATE OF ILLINOIS  
 DEPARTMENT OF TRANSPORTATION

IL 140 MAINLINE CROSS SECTION

SCALE: SHEET 4 OF 6 SHEETS STA. 1143+50.00 TO STA. 1144+50.00

F.A.P. RTE.	SECTION	COUNTY	TOTAL SHEETS	SHEET NO.
785	136-BR	MADISON	58	49
CONTRACT NO. 76D49				
ILLINOIS FED. AID PROJECT				



FINAL SURVEY NO.	SURVEYED PLOTTED AREAS CHECKED	BY	DATE

ORIGINAL SURVEY NO.	SURVEYED PLOTTED AREAS CHECKED	BY	DATE

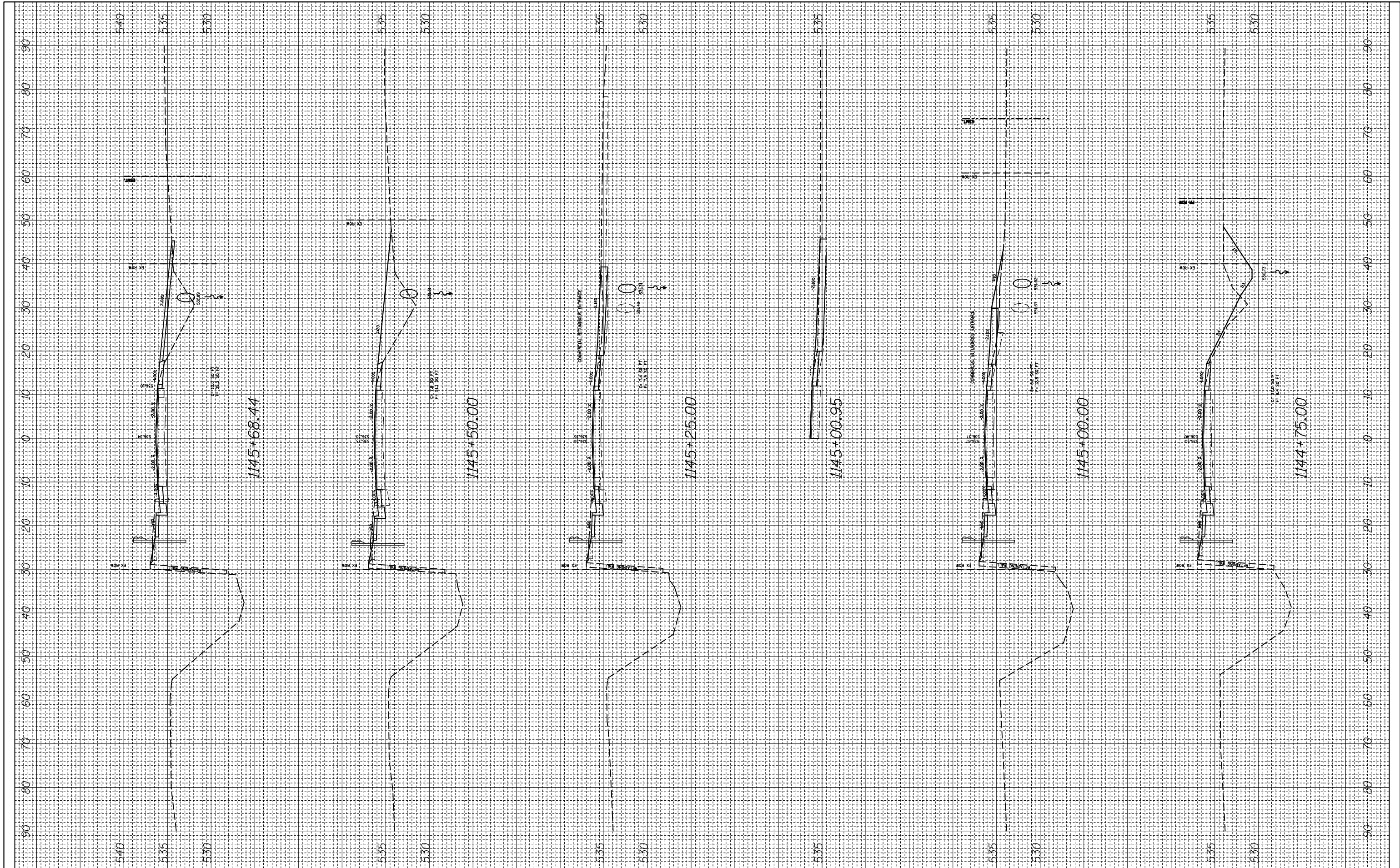

FILE NAME =  
 \*FILEL\*  
 \*MODELNAME\*

USER NAME = \*USER\*  
 PLOT SCALE = \*SCALE\*  
 PLOT DATE = \*DATE\*

DESIGNED -  
 DRAWN -  
 CHECKED -  
 DATE -

REVISED -  
 REVISED -  
 REVISED -  
 REVISED -

STATE OF ILLINOIS  
 DEPARTMENT OF TRANSPORTATION

IL 140 MAINLINE CROSS SECTION

SCALE: SHEET 5 OF 6 SHEETS STA. 1144+75.00 TO STA. 1145+68.44

F.A.P. RTE.	SECTION	COUNTY	TOTAL SHEETS	SHEET NO.
785	136-BR	MADISON	58	50
CONTRACT NO. 76D49				
ILLINOIS FED. AID PROJECT				

FINAL SURVEY NO.	SURVEYED PLOTTED TEMPLATE AREAS CHECKED	BY	DATE

ORIGINAL SURVEY NO.	SURVEYED PLOTTED TEMPLATE AREAS CHECKED	BY	DATE

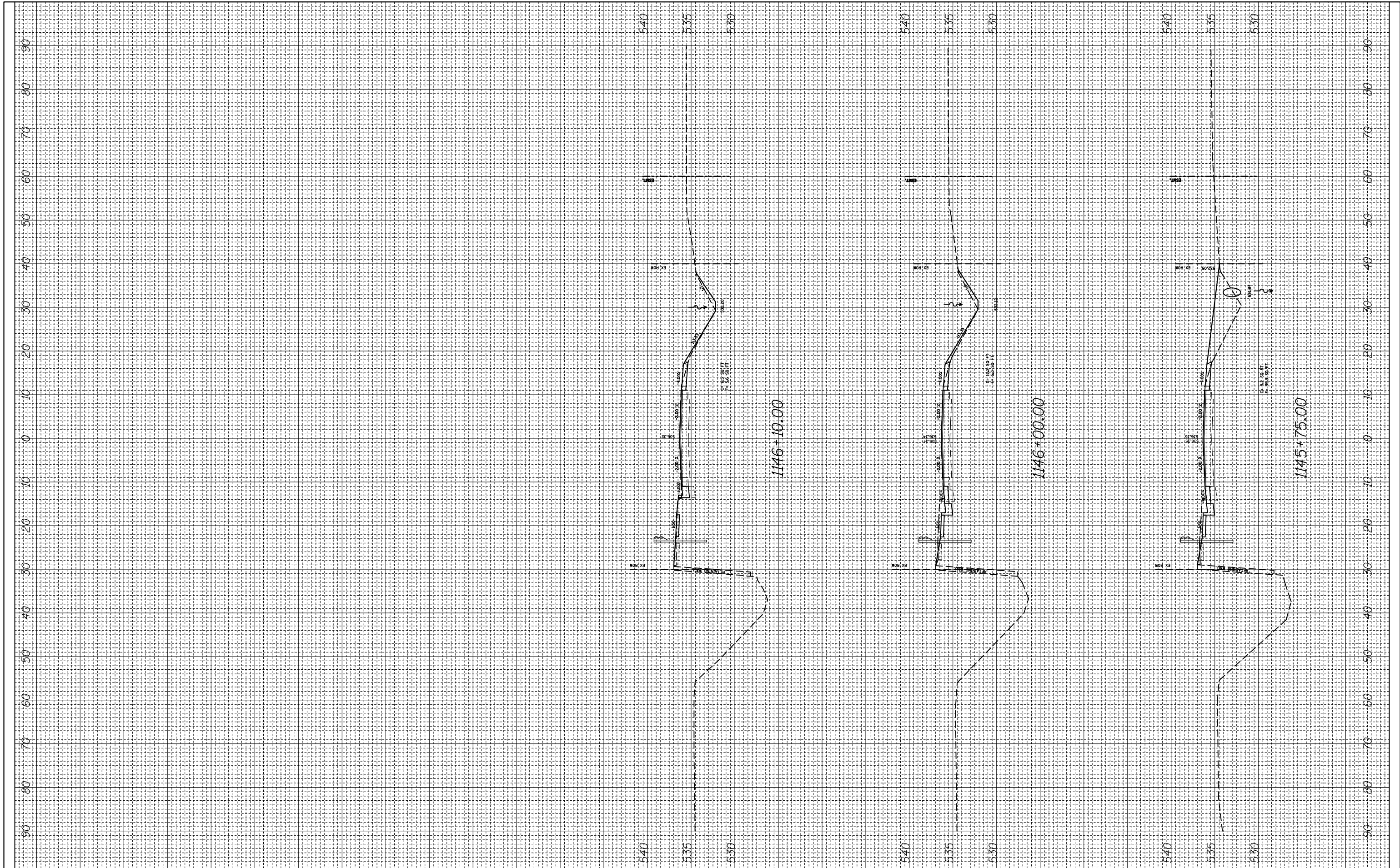

FILE NAME =  
 #FILEL#  
 #MODELNAME#

USER NAME = #USER#  
 PLOT SCALE = #SCALE#  
 PLOT DATE = #DATE#

DESIGNED -  
 DRAWN -  
 CHECKED -  
 DATE -

REVISED -  
 REVISED -  
 REVISED -  
 REVISED -

**STATE OF ILLINOIS  
 DEPARTMENT OF TRANSPORTATION**

**IL 140 MAINLINE CROSS SECTION**

SCALE: SHEET 6 OF 6 SHEETS STA. 1145+75.00 TO STA. 1146+10.00

F.A.P. RTE. 785	SECTION 136-BR	COUNTY MADISON	TOTAL SHEETS 58	SHEET NO. 51
CONTRACT NO. 76D49				
ILLINOIS FED. AID PROJECT				

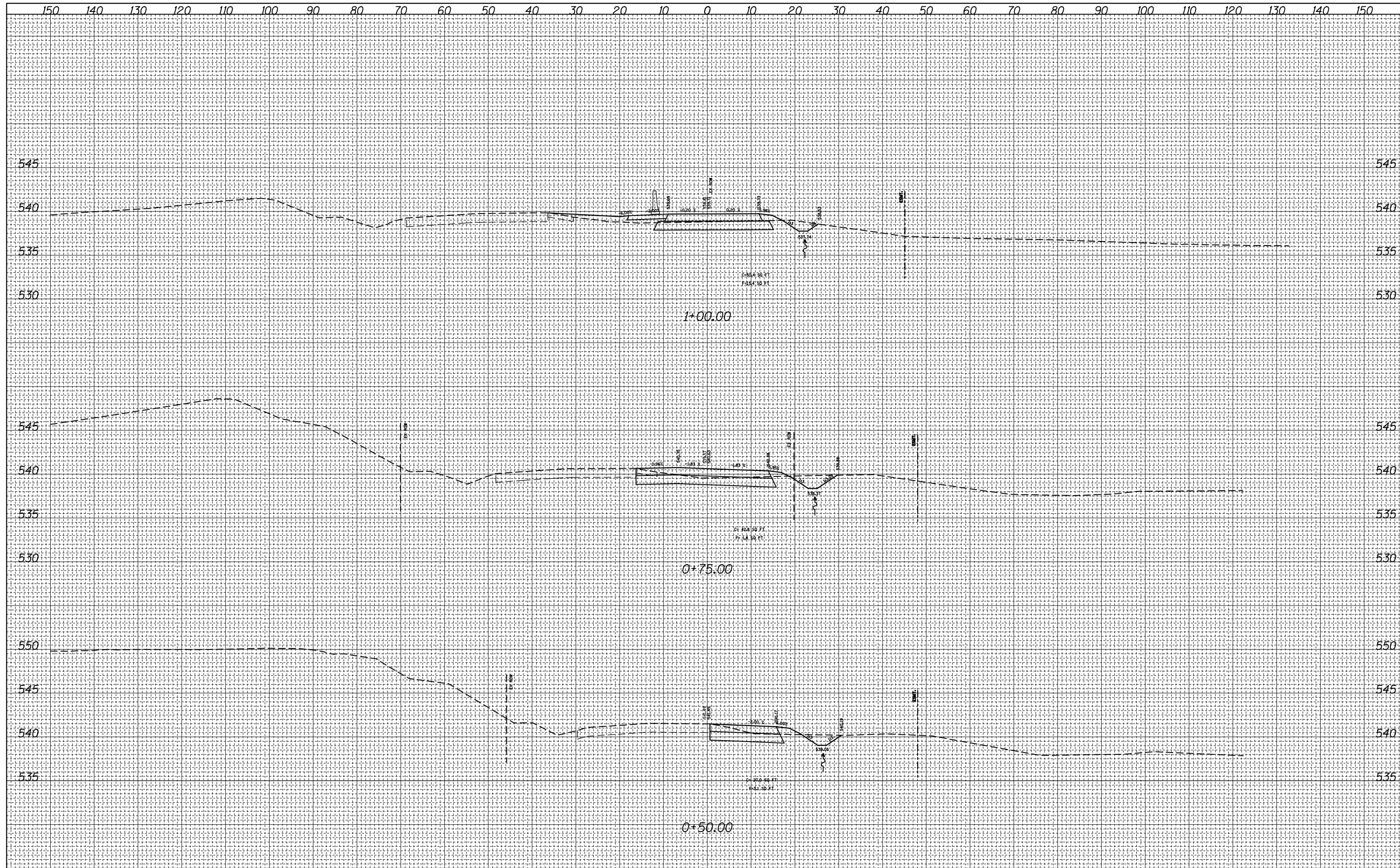

BY	DATE
FINAL SURVEY	SURVEYED
NOTE BOOK	PLOTTED
NO.	TEMPLATE
	AREAS
	CHECKED

BY	DATE
ORIGINAL SURVEY	SURVEYED
NOTE BOOK	PLOTTED
NO.	TEMPLATE
	AREAS
	CHECKED

FINAL SURVEY NO.	SURVEYED PLOTTED TEMPLATE AREAS CHECKED	BY	DATE

ORIGINAL SURVEY NO.	SURVEYED PLOTTED TEMPLATE AREAS CHECKED	BY	DATE

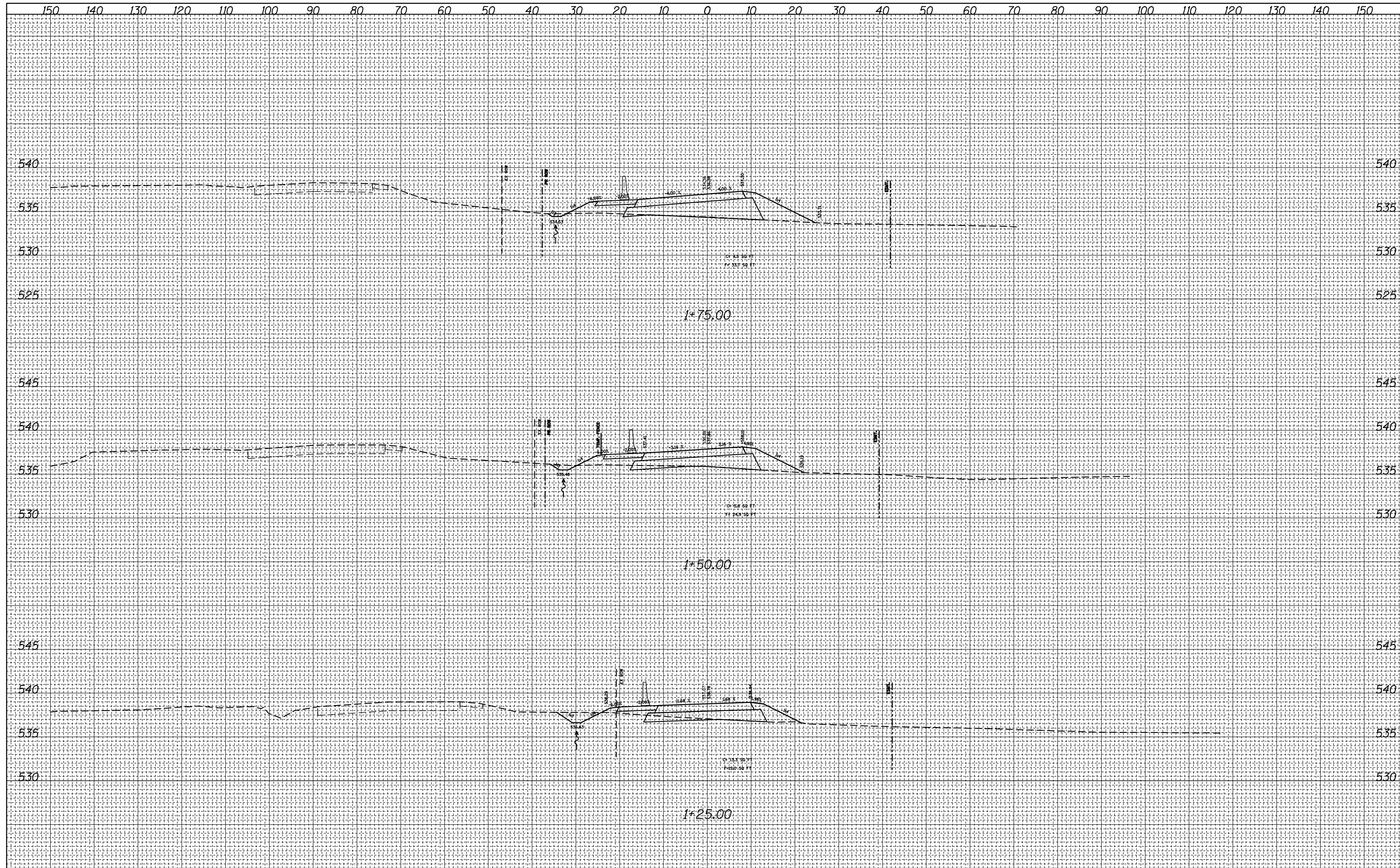

FILE NAME =  
 #FILEL#  
 #MODELNAME#

USER NAME = #USER#	DESIGNED -	REVISED -
	DRAWN -	REVISED -
PLOT SCALE = #SCALE#	CHECKED -	REVISED -
PLOT DATE = #DATE#	DATE -	REVISED -

STATE OF ILLINOIS  
 DEPARTMENT OF TRANSPORTATION

IL 140 RUNAROUND CROSS SECTION

SCALE: SHEET 2 OF 7 SHEETS STA. 1+25.00 TO STA. 1+75.00

F.A.P. RTE.	SECTION	COUNTY	TOTAL SHEETS	SHEET NO.
785	136-BR	MADISON	58	53
CONTRACT NO. 76D49				
ILLINOIS FED. AID PROJECT				

150 140 130 120 110 100 90 80 70 60 50 40 30 20 10 0 10 20 30 40 50 60 70 80 90 100 110 120 130 140 150

FINAL SURVEY NO.	SURVEYED PLOTTED	DATE
NOTE BOOK	TEMPLATE	
	AREAS CHECKED	

ORIGINAL SURVEY NO.	SURVEYED PLOTTED	DATE
NOTE BOOK	TEMPLATE	
	AREAS CHECKED	

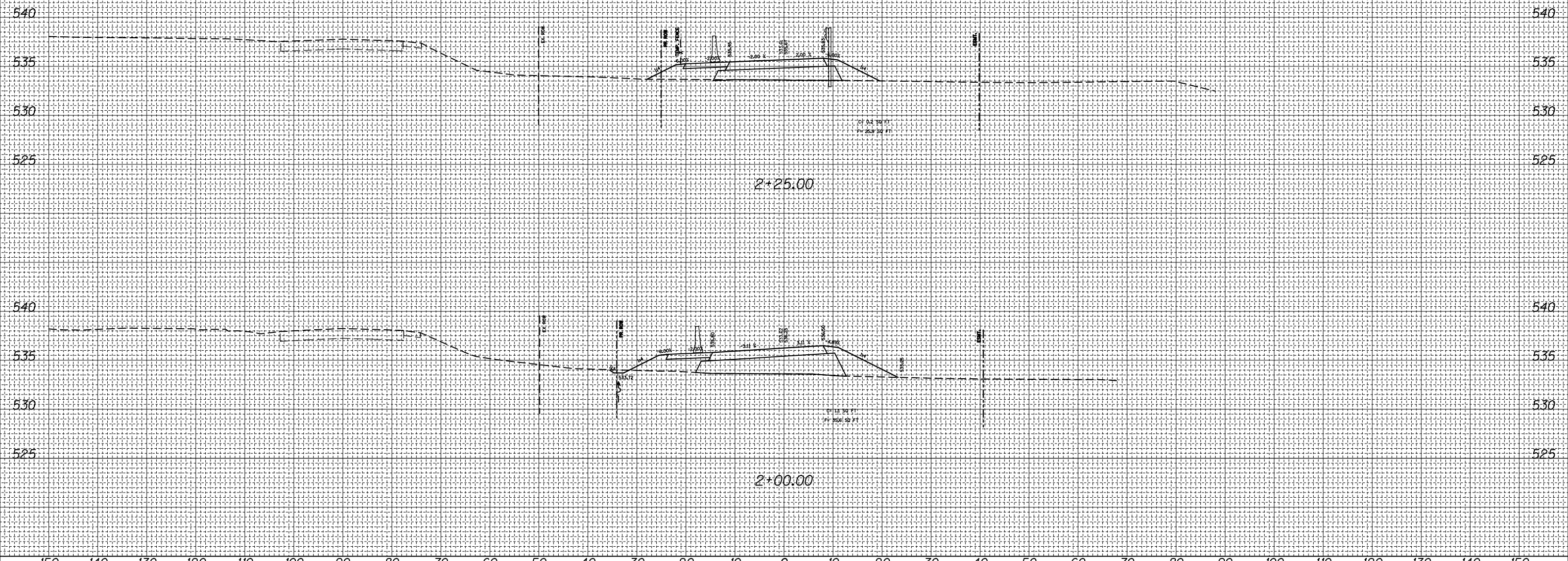

FILE NAME =	USER NAME = *USER*	DESIGNED -	REVISED -	<b>STATE OF ILLINOIS</b> <b>DEPARTMENT OF TRANSPORTATION</b>	<b>IL 140 RUNAROUND CROSS SECTION</b>		F.A.P. RTE.	SECTION	COUNTY	TOTAL SHEETS	SHEET NO.
*FILEL*		DRAWN -	REVISED -		785	136-BR	MADISON	58	54		
		CHECKED -	REVISED -		CONTRACT NO. 76D49						
*MODELNAME*		DATE -	REVISED -		SCALE:	SHEET 3 OF 7 SHEETS	STA. 2+00.00 TO STA. 2+25.00	ILLINOIS FED. AID PROJECT			

150 140 130 120 110 100 90 80 70 60 50 40 30 20 10 0 10 20 30 40 50 60 70 80 90 100 110 120 130 140 150

FINAL SURVEY NO.	SURVEYED PLOTTED	DATE
NOTE BOOK	TEMPLATE	
	AREAS CHECKED	

ORIGINAL SURVEY NO.	SURVEYED PLOTTED	DATE
NOTE BOOK	TEMPLATE	
	AREAS CHECKED	

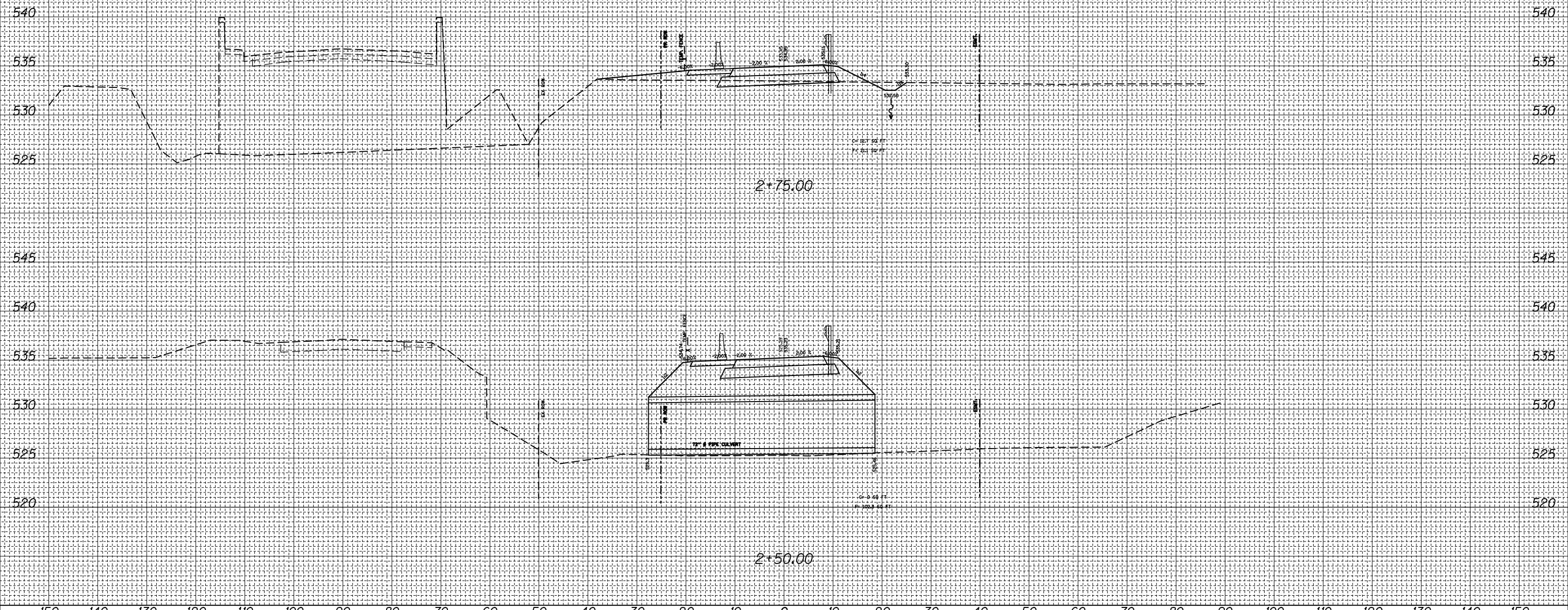

FILE NAME =	USER NAME = *USER*	DESIGNED -	REVISED -	<b>STATE OF ILLINOIS</b> <b>DEPARTMENT OF TRANSPORTATION</b>	<b>IL 140 RUNAROUND CROSS SECTION</b>			F.A.P. RTE. 785	SECTION 136-BR	COUNTY MADISON	TOTAL SHEETS 58	SHEET NO. 55
*FILEL*		DRAWN -	REVISED -		SCALE: SHEET 4 OF 7 SHEETS STA. 2+50.00 TO STA. 2+75.00			CONTRACT NO. 76D49				
*MODELNAME*		CHECKED -	REVISED -		ILLINOIS FED. AID PROJECT							
		DATE -	REVISED -									



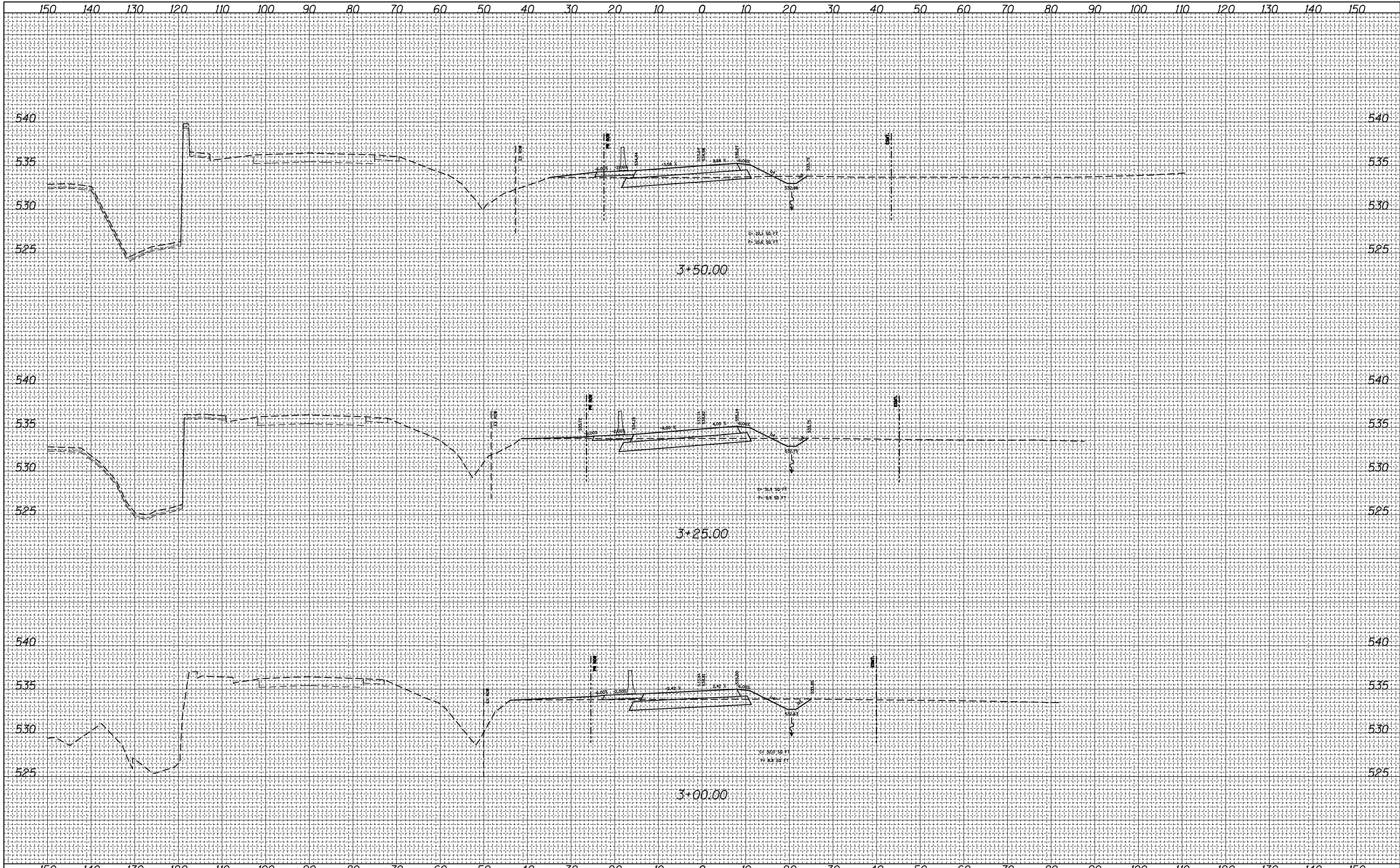

BY	DATE
SURVEYED	
PLOTTED	
TEMPLATE	
AREAS	
CHECKED	
NO.	

BY	DATE
SURVEYED	
PLOTTED	
TEMPLATE	
AREAS	
CHECKED	
NO.	

FILE NAME =	USER NAME = *USER*	DESIGNED -	REVISED -	<b>STATE OF ILLINOIS</b> <b>DEPARTMENT OF TRANSPORTATION</b>	<b>IL 140 RUNAROUND CROSS SECTION</b>	F.A.P. RTE.	SECTION	COUNTY	TOTAL SHEETS	SHEET NO.
*FILEL*		DRAWN -	REVISED -			785	136-BR	MADISON	58	56
*MODELNAME*		CHECKED -	REVISED -			CONTRACT NO. 76D49				
		DATE -	REVISED -			ILLINOIS FED. AID PROJECT				

SCALE: SHEET 5 OF 7 SHEETS STA. 3+00.00 TO STA. 3+50.00

FINAL SURVEY NO.	SURVEYED	DATE
NOTE BOOK	PLOTTED	
AREAS CHECKED	TEMPLATE	
	AREAS	
	CHECKED	

ORIGINAL SURVEY NO.	SURVEYED	DATE
NOTE BOOK	PLOTTED	
AREAS CHECKED	TEMPLATE	
	AREAS	
	CHECKED	

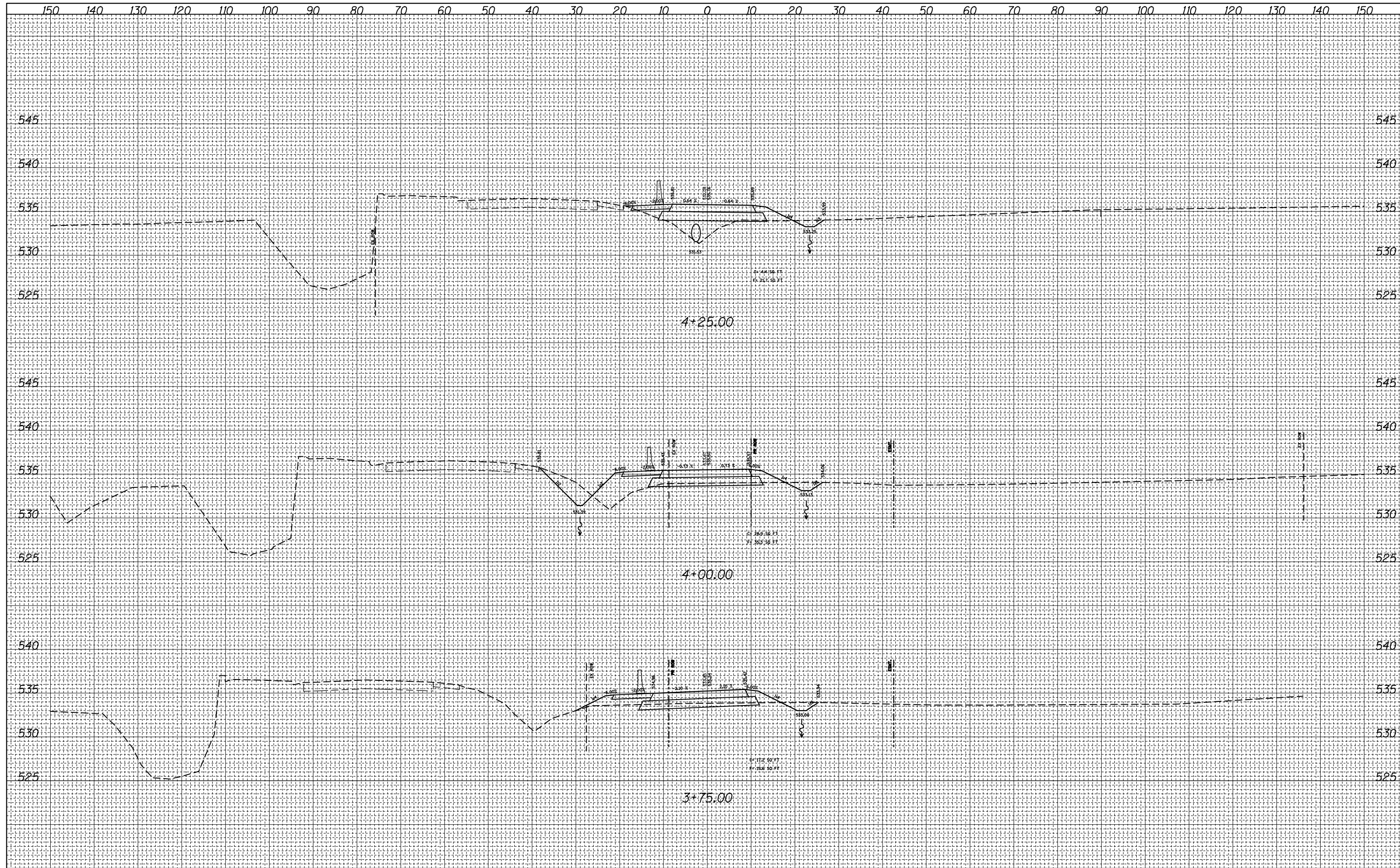



150 140 130 120 110 100 90 80 70 60 50 40 30 20 10 0 10 20 30 40 50 60 70 80 90 100 110 120 130 140 150

FINAL SURVEY NO.	SURVEYED PLOTTED	DATE
NOTE BOOK	TEMPLATE	
	AREAS CHECKED	

ORIGINAL SURVEY NO.	SURVEYED PLOTTED	DATE
NOTE BOOK	TEMPLATE	
	AREAS CHECKED	

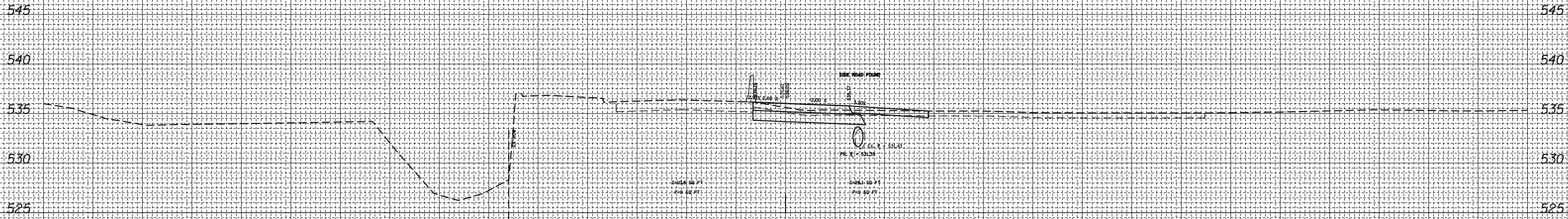

4+50.00

FILE NAME =	USER NAME = *USER*	DESIGNED -	REVISED -	<p align="center"><b>STATE OF ILLINOIS</b> <b>DEPARTMENT OF TRANSPORTATION</b></p> <p align="center"><b>IL 140 RUNAROUND CROSS SECTION</b></p>	F.A.P. RTE.	SECTION	COUNTY	TOTAL SHEETS	SHEET NO.
*FILEL*		DRAWN -	REVISED -		785	136-BR	MADISON	58	58
*MODELNAME*		CHECKED -	REVISED -		CONTRACT NO. 76D49				
		DATE -	REVISED -		SCALE:	SHEET 7	OF 7	SHEETS	STA. 4+50.00

ILLINOIS FED. AID PROJECT