PART OF U.S. SURVEY 627 & SECTION 1, 2, & 12 T2N, R10W, OF THE 3RD PM, ST. CLAIR COUNTY, ILLINOIS

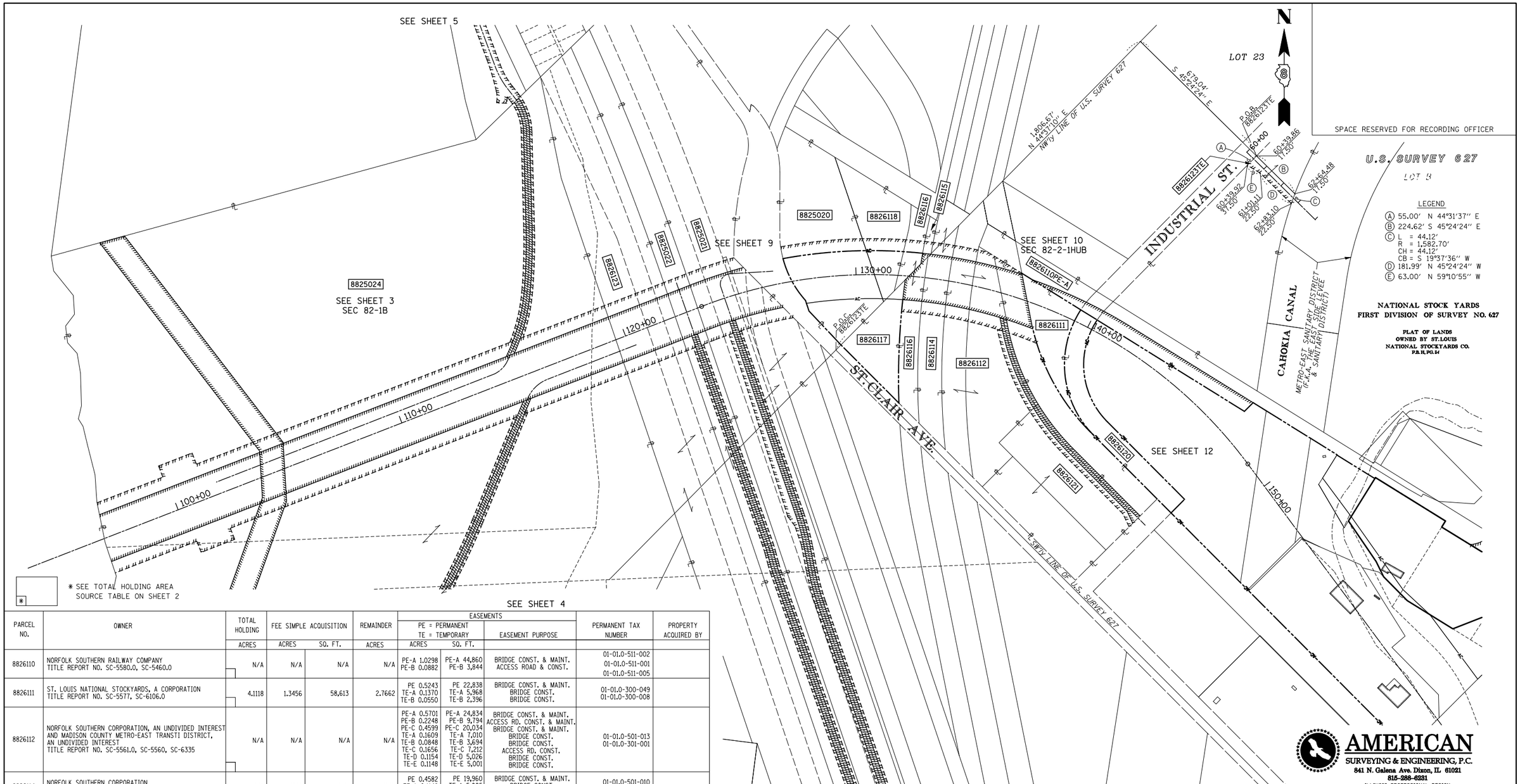

PARCEL NO.	OWNER	TOTAL HOLDING	FEE SIMPLE ACQUISITION		REMAINDER	EASEMENTS PE = PERMANENT TE = TEMPORARY			PERMANENT TAX NUMBER	PROPERTY ACQUIRED BY
		ACRES	ACRES	SQ. FT.	ACRES	ACRES	SQ. FT.	EASEMENT PURPOSE		
8826110	NORFOLK SOUTHERN RAILWAY COMPANY TITLE REPORT NO. SC-5580.0, SC-5460.0	N/A	N/A	N/A	N/A	PE-A 1.0298 PE-B 0.0882	PE-A 44,860 PE-B 3,844	BRIDGE CONST. & MAINT. ACCESS ROAD & CONST.	01-01.0-511-002 01-01.0-511-001 01-01.0-511-005	
8826111	ST. LOUIS NATIONAL STOCKYARDS, A CORPORATION TITLE REPORT NO. SC-5577, SC-6106.0	4.1118	1.3456	58,613	2.7662	PE 0.5243 TE-A 0.1370 TE-B 0.0550	PE 22,838 TE-A 5,968 TE-B 2,396	BRIDGE CONST. & MAINT. BRIDGE CONST. BRIDGE CONST.	01-01.0-300-049 01-01.0-300-008	
8826112	NORFOLK SOUTHERN CORPORATION, AN UNDIVIDED INTEREST AND MADISON COUNTY METRO-EAST TRANSTI DISTRICT, AN UNDIVIDED INTEREST TITLE REPORT NO. SC-5561.0, SC-5560, SC-6335	N/A	N/A	N/A	N/A	PE-A 0.5701 PE-B 0.2248 PE-C 0.4599 TE-A 0.1609 TE-B 0.0848 TE-C 0.1656 TE-D 0.1154 TE-E 0.1148	PE-A 24,834 PE-B 9,794 PE-C 20,034 TE-A 7,010 TE-B 3,694 TE-C 7,212 TE-D 5,026 TE-E 5,001	BRIDGE CONST. & MAINT. ACCESS RD. CONST. & MAINT. BRIDGE CONST. & MAINT. BRIDGE CONST. BRIDGE CONST. ACCESS RD. CONST. BRIDGE CONST. BRIDGE CONST.	01-01.0-501-013 01-01.0-301-001	
8826114	NORFOLK SOUTHERN CORPORATION TITLE REPORT NO. SC-5559.0	N/A	N/A	N/A	N/A	PE 0.4582 TE-A 0.1149 TE-B 0.1030	PE 19,960 TE-A 5,005 TE-B 4,486	BRIDGE CONST. & MAINT. BRIDGE CONST. BRIDGE CONST.	01-01.0-501-010 01-01.0-501-011	
8826115	ILLINOIS CENTRAL RAILROAD COMPANY TITLE REPORT NO. SC-5547.0	N/A	N/A	N/A	N/A	PE 0.0172 TE 0.0401	PE 749 TE 1,746	BRIDGE CONST. & MAINT. BRIDGE CONST.	01-01.0-506-005	
8826116	MERCANTILE TRUST COMPANY NATIONAL ASSOCIATION, TRUSTEE UNDER TRUST NO. 5670 TITLE REPORT NO. SC-5554.0, SC-5556	N/A	0.2000	8,711	N/A	PE 0.2484 TE-A 0.0920 TE-B 0.0904	PE 10,818 TE-A 4,008 TE-B 3,937	BRIDGE CONST. & MAINT. BRIDGE CONST. BRIDGE CONST.	01-01.0-300-017 01-01.0-300-011	
8826117	ST. LOUIS NATIONAL STOCKYARDS COMPANY (FORMERLY NATIONAL STOCKYARDS COMPANY) TITLE REPORT NO. SC-5555.0	1.4124	1.4124	61,526	0.000	N/A	N/A		01-01.0-300-004	
8826118	WIGGINS FERRY COMPANY TITLE REPORT NO. SC-5553.0	1.9299	0.4420	19,253	1.4879	TE 0.1939	TE 8,448	BRIDGE CONSTRUCTION	01-01.0-300-018	
8826121	PACKERS BY-PRODUCTS, INC., AN ILLINOIS CORPORATION TITLE REPORT NO. SC-6141	5.2289	N/A	N/A	N/A	TE 0.2923 PE 0.3748	TE 12,735 PE 16,328	ACCESS RD. CONST. ACCESS RD. CONST. & MAINT.	01-01.0-300-009	
8825020	NORFOLK SOUTHERN RAILWAY COMPANY FORMERLY NORFOLK AND WESTERN RAILWAY WHICH ACQUIRED TITLE AS WABASH RAILROAD COMPANY, AN OHIO COMPANY TITLE REPORT NO. SC-5552.0	5.4247	2.3249	101,272	3.0998	TE 0.3978	TE 17,330	BRIDGE CONSTRUCTION	01-01.0-300-019	
8826123	ST. LOUIS NATIONAL STOCKYARDS TITLE REPORT NO. SC-	11.5953	N/A	N/A	N/A	TE 0.2252	TE 9,811	ACCESS, ENTRANCE CONSTRUCTION AND GRADING	01-01.0-300-036	

STATE OF ILLINOIS)
) SS
COUNTY OF)

I, COVENTIVE FIDIS, AN ILLINOIS PROFESSIONAL LAND SURVEYOR, STATE THAT I HAVE SURVEYED THE PLAT OF HIGHWAY SHOWN HEREON AND THAT THIS PROFESSIONAL SERVICE CONFORMS TO THE CURRENT ILLINOIS MINIMUM STANDARDS FOR A BOUNDARY SURVEY FOR THE PROPOSED PARCEL(S) TO BE ACQUIRED BY THE STATE OF ILLINOIS, DEPARTMENT OF TRANSPORTATION, SHOWN HEREON.

DATED

STATE OF ILLINOIS
COVENTINE FIDIS
35-2159
DIXON, ILL.
PROFESSIONAL LAND SURVEYOR

COVENTINE FIDIS, PLS NO. 35-2159
LICENSE EXPIRATION DATE: 11/30/2010

COMPLETION DATE OF FIELD WORK PERFORMED
LAND SURVEY: 5/19/09 ROW STAKING:

AMERICAN
SURVEYING & ENGINEERING, P.C.
841 N. Galena Ave. Dixon, IL 61021
815-288-6231
ILLINOIS PROFESSIONAL DESIGN FIRM NO. 184-003192
101046/97258

ILLINOIS DEPARTMENT OF TRANSPORTATION
PLAT OF HIGHWAYS
FAP ROUTE 998 & 999 (IL 3)
SECTION 82-1B, 82-2-1HUB
ST. CLAIR COUNTY
JOB NO. R-98-025-08 & R-98-026-08
STATION 90+00 TO STATION 150+00
200' 0 200' 400'
SCALE: 1" = 200' SHEET 11 OF

ILLINOIS DEPARTMENT OF TRANSPORTATION
DIVISION OF HIGHWAYS/REGION 5/DISTRICT 8
1102 EASTPORT PLAZA DRIVE
COLLINSVILLE, ILLINOIS 62234-6198

F.A.P. RTE.	SECTION	COUNTY	TOTAL SHEETS	SHEET NO.
	82-2-1LS	ST. CLAIR	71	60
		CONTRACT NO. 76F39		

FED. ROAD DIST. NO. | ILLINOIS | FED. AID PROJECT