

"A"
DUTCHER'S
 SUBDIVISION
 (PLAT BOOK D PAGE 157)
 Recorded Date OCTOBER 24, 1884

"B"
MCGRAW'S DIVISION OF
 LOTS 275 & 276 OF
 BLOCK 1 ILLINOIS CITY
 (PLAT BOOK D PAGE 160)
 Recorded Date MAY 11, 1885



ILLINOIS CITY
 (PLAT BOOK E PAGE 301 & 302)
 Recorded Date JULY 2, 1825

STATION/OFFSETS REFERENCED TO 70 & 70E55N			
STATION	OFFSET	NORTH	EAST
193+28.80 (70)	161.00' LT	14,043,301.1692	2,454,445.8495
193+31.43 (70)	97.50' RT	14,043,118.9806	2,454,262.4480
193+33.06 (70)	257.48' RT	14,043,006.2298	2,454,148.9467
51+40.33 (70EB)	66.00' RT	14,042,818.3998	2,454,555.0221

CENTERLINE COORDINATE TABLE			
STATION	NORTH	EAST	
PT 189+28.42 (70)	14,043,475.7820	2,454,051.2127	
POT 196+35.37 (70)	14,042,969.1894	2,454,544.3109	
PC 14+57.77 (70WB)	14,042,308.6576	2,455,677.1331	
PT 87+95.40 (70WB)	14,043,017.9889	2,454,557.5159	
POT 49+99.05 (70EB)	14,042,965.6765	2,454,503.7718	
PC 51+94.50 (70EB)	14,042,825.6180	2,454,640.0994	
PT 58+95.53 (70EB)	14,042,282.8784	2,455,082.3625	

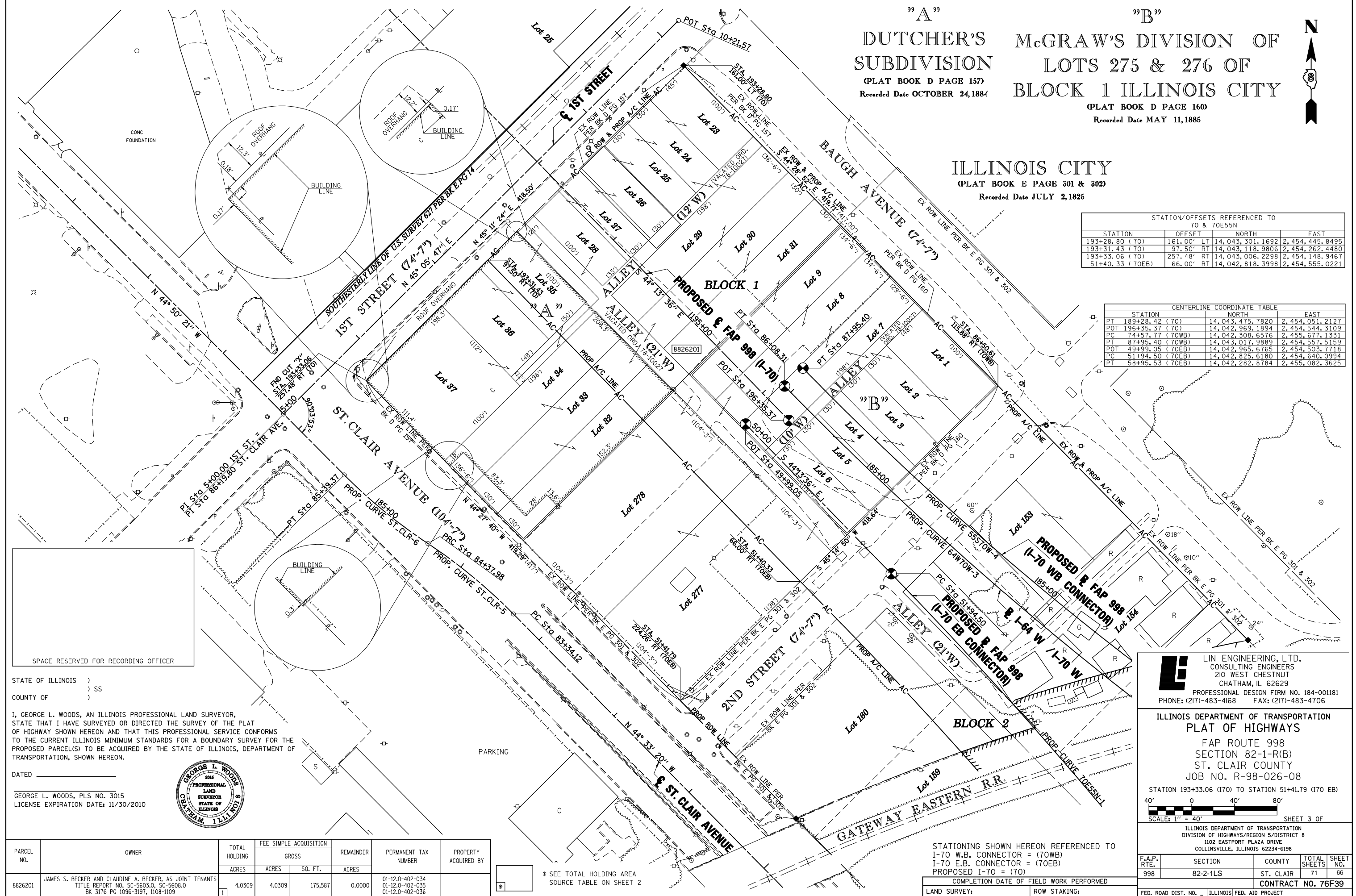

SPACE RESERVED FOR RECORDING OFFICER

STATE OF ILLINOIS)
 COUNTY OF)

I, GEORGE L. WOODS, AN ILLINOIS PROFESSIONAL LAND SURVEYOR, STATE THAT I HAVE SURVEYED OR DIRECTED THE SURVEY OF THE PLAT OF HIGHWAY SHOWN HEREON AND THAT THIS PROFESSIONAL SERVICE CONFORMS TO THE CURRENT ILLINOIS MINIMUM STANDARDS FOR A BOUNDARY SURVEY FOR THE PROPOSED PARCEL(S) TO BE ACQUIRED BY THE STATE OF ILLINOIS, DEPARTMENT OF TRANSPORTATION, SHOWN HEREON.

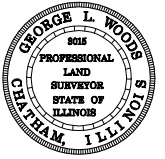

DATED _____
 GEORGE L. WOODS, PLS NO. 3015
 LICENSE EXPIRATION DATE: 11/30/2010

PARCEL NO.	OWNER	TOTAL HOLDING ACRES	FEE SIMPLE ACQUISITION		REMAINDER ACRES	PERMANENT TAX NUMBER	PROPERTY ACQUIRED BY
			GROSS ACRES	SQ. FT.			
8826201	JAMES S. BECKER AND CLAUDINE A. BECKER, AS JOINT TENANTS TITLE REPORT NO. SC-5603.0, SC-5608.0 BK 3176 PG 1096-3197, 1108-1109	4.0309	4.0309	175,587	0.0000	01-12.0-402-034 01-12.0-402-035 01-12.0-402-036	

* SEE TOTAL HOLDING AREA SOURCE TABLE ON SHEET 2

STATIONING SHOWN HEREON REFERENCED TO
 I-70 W.B. CONNECTOR = (70WB)
 I-70 E.B. CONNECTOR = (70EB)
 PROPOSED I-70 = (70)

COMPLETION DATE OF FIELD WORK PERFORMED
 LAND SURVEY: _____ ROW STAKING: _____

LE LIN ENGINEERING, LTD.
 CONSULTING ENGINEERS
 210 WEST CHESTNUT
 CHATHAM, IL 62629
 PROFESSIONAL DESIGN FIRM NO. 184-001181
 PHONE: (217)-483-4168 FAX: (217)-483-4706

ILLINOIS DEPARTMENT OF TRANSPORTATION
PLAT OF HIGHWAYS
 FAP ROUTE 998
 SECTION 82-1-R(B)
 ST. CLAIR COUNTY
 JOB NO. R-98-026-08

STATION 193+33.06 (I70) TO STATION 51+41.79 (I70 EB)
 SCALE: 1" = 40'
 SHEET 3 OF

ILLINOIS DEPARTMENT OF TRANSPORTATION
 DIVISION OF HIGHWAYS/REGION 5/DISTRICT 8
 1102 EASTPORT PLAZA DRIVE
 COLLINGSVILLE, ILLINOIS 62234-6198

F.A.P. RTE.	SECTION	COUNTY	TOTAL SHEETS	SHEET NO.
998	82-2-1LS	ST. CLAIR	71	66

CONTRACT NO. 76F39
 FED. ROAD DIST. NO. - [ILLINOIS] FED. AID PROJECT

PLOT DATE = # DATES
 PLOT SCALE = # SCALES
 USER NAME = # USERS