

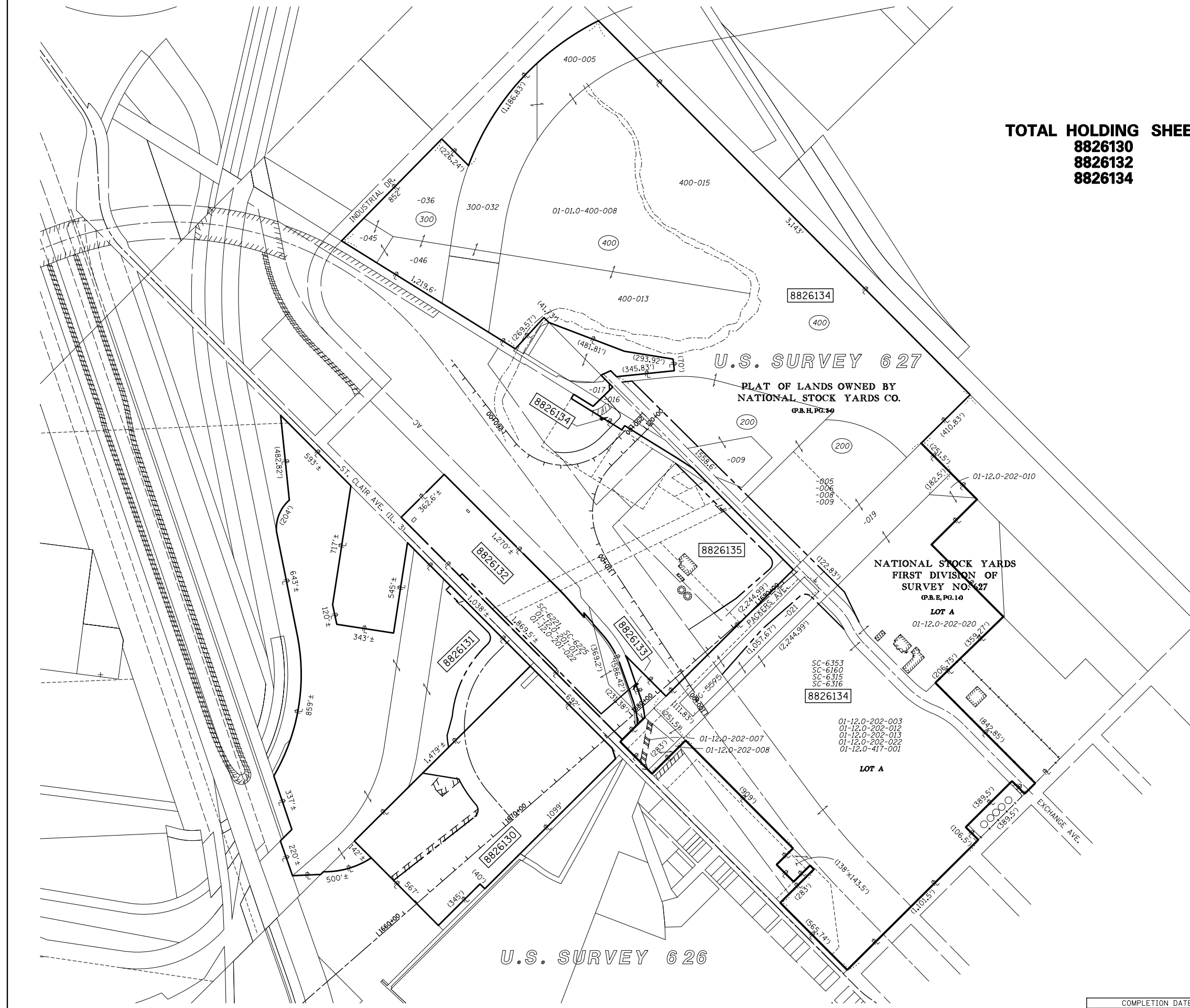

SPACE RESERVED FOR RECORDING OFFICER

**TOTAL HOLDING SHEET**  
**8826130**  
**8826132**  
**8826134**



U.S. SURVEY 627

PLAT OF LANDS OWNED BY  
 NATIONAL STOCK YARDS CO.  
 (P.B.H. PG. 7-9)

NATIONAL STOCK YARDS  
 FIRST DIVISION OF  
 SURVEY NO. 627  
 (P.B.E. PG. 10)

LOT A

01-12.0-202-020

SC-6353  
 SC-6160  
 SC-6315  
 SC-6316

8826134

01-12.0-202-003  
 01-12.0-202-012  
 01-12.0-202-013  
 01-12.0-202-022  
 01-12.0-417-001

LOT A

U.S. SURVEY 626

STATE OF ILLINOIS )  
 ) SS  
 COUNTY OF )

I, COVENTINE FIDIS, AN ILLINOIS PROFESSIONAL LAND SURVEYOR, STATE THAT I HAVE SURVEYED THE PLAT OF HIGHWAY SHOWN HEREON AND THAT THIS PROFESSIONAL SERVICE CONFORMS TO THE CURRENT ILLINOIS MINIMUM STANDARDS FOR A BOUNDARY SURVEY FOR THE PROPOSED PARCEL(S) TO BE ACQUIRED BY THE STATE OF ILLINOIS, DEPARTMENT OF TRANSPORTATION, SHOWN HEREON.

DATED

COVENTINE FIDIS, PLS NO. 35-2159  
 LICENSE EXPIRATION DATE: 11/30/2010

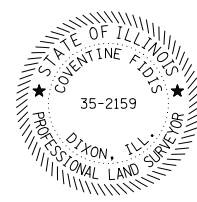

109169/97258

ILLINOIS DEPARTMENT OF TRANSPORTATION  
**PLAT OF HIGHWAYS**  
 FAP ROUTE 998  
 SECTION 82-2-1K  
 ST. CLAIR COUNTY  
 JOB NO. R-98-026-08  
 STATION 1660+00 TO STATION 1693+00

SCALE: 1" = 300'

ILLINOIS DEPARTMENT OF TRANSPORTATION  
 DIVISION OF HIGHWAYS/REGION 5/DISTRICT 8  
 1102 EASTPORT PLAZA DRIVE  
 COLLINSVILLE, ILLINOIS 62234-6198

F.A.P. RTE.	SECTION	COUNTY	TOTAL SHEETS	SHEET NO.
	82-2-1LS	ST. CLAIR	71	71

CONTRACT NO. 76F39

COMPLETION DATE OF FIELD WORK PERFORMED	
LAND SURVEY:	ROW STAKING:

FED. ROAD DIST. NO. ILLINOIS FED. AID PROJECT