

ELEVATION

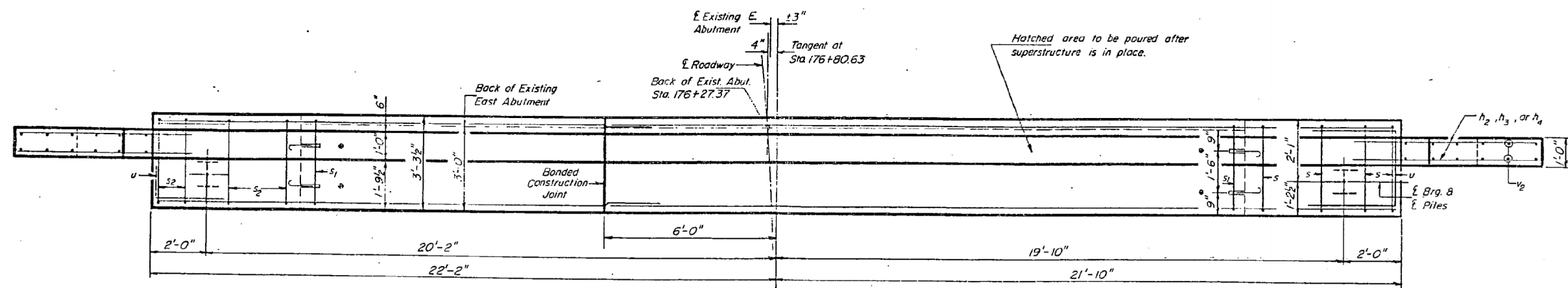

PLAN

**PILE DATA**

Type: Steel (HP 10 x 42)  
 Capacity: Drive to Refusal  
 Est. Length: 70'-0"  
 No. Required: 2

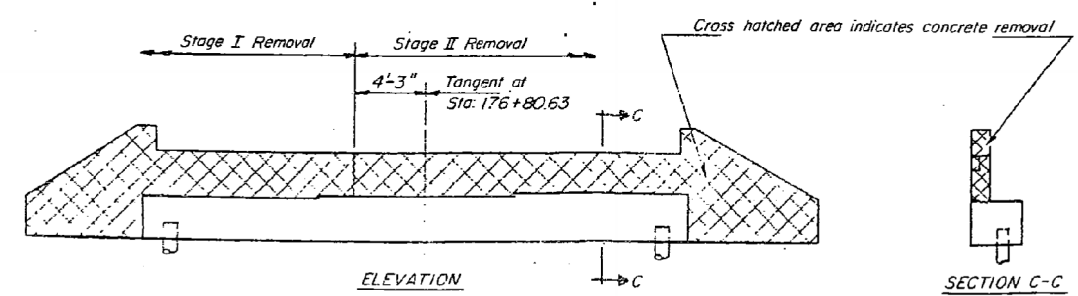

ELEVATION  
 CONCRETE REMOVAL SKETCH

SECTION C-C

Note: Work this sheet with Sheet # 7.

DESIGNED	J. A. Stevens	EXAMINED	[Signature]
CHECKED	[Signature]	PASSED	[Signature]
DRAWN	P. Berner	APPROVED	[Signature]
CHECKED	[Signature]		

**EAST ABUTMENT**  
 F.A. RT. 132 SECTION 4 BR  
 WHITE COUNTY  
 STA 176+80.63

**FOR INFORMATION ONLY**

STATE OF ILLINOIS  
 DEPARTMENT OF TRANSPORTATION

EXISTING STRUCTURE PLANS - FOR INFORMATION ONLY  
 STRUCTURE NO. 097-0007

F.A.P. RTE.	SECTION	COUNTY	TOTAL SHEETS	SHEET NO.
332	4B-1	WHITE	70	54
FED. ROAD DIST. NO.			ILLINOIS FED. AID PROJECT AID	

SCALE: SHEET NO. 10 OF 12 SHEETS STA. TO STA.



USER NAME = has	DESIGNED - ELH	REVISED -
ESCA PROJECT NO. 988.11	DRAWN - HAS	REVISED -
PLOT SCALE = 0.1667' / IN.	CHECKED - RDP	REVISED -
PLOT DATE = 10/31/2012 7:24:06 AM	DATE - 04/12	REVISED -