85572

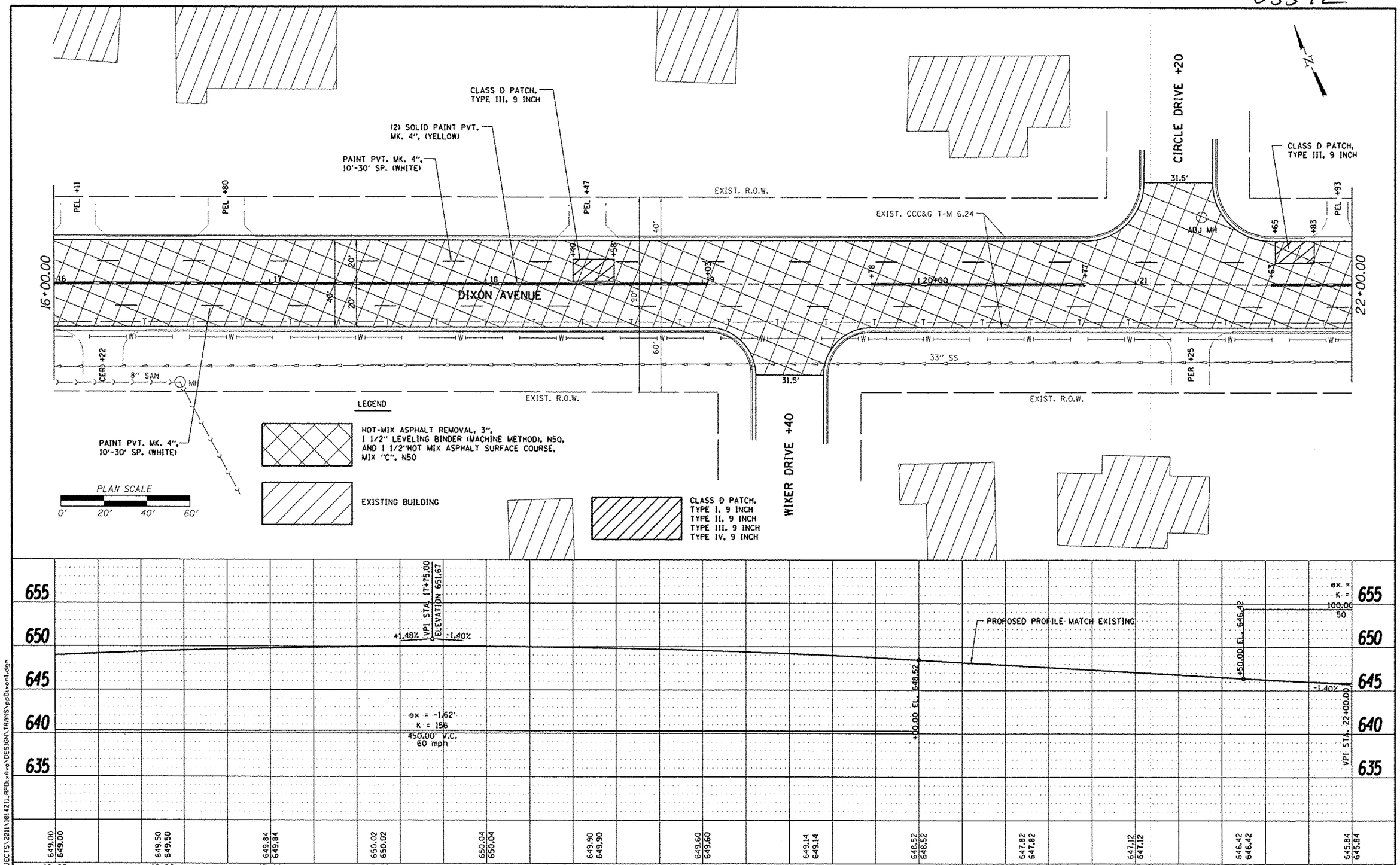

FILE = S:\PROJECTS\2011\1014Z11_RFDixAve\DESIGN\TRANS\ppDixon1.dgn

REVISION	DATE	BY	REMARKS

DRAWN D.L.B.
CHECKED J.R.R.
APPROVED G.F.S.

CITY OF ROCK FALLS
DIXON AVENUE RESURFACING PROJECT
2012

WILLETT HOFMANN & ASSOCIATES INC
ENGINEERING ARCHITECTURE LAND SURVEYING
609 EAST 2ND STREET, DIXON, IL 61021-0367
T 815-284-3381 DESIGN FIRM #184-000918

DIXON AVENUE
PLAN AND PROFILE
STA. 2+24.25 – STA. 34+74.25

SECTION	COUNTY	TOTAL SHEETS	SHEET NO.
11-00136-00-RS	WHITESIDE	19	10
STA. 16+00 -	STA. 22+00		
WHA #: 1014Z11	DATE: DEC. 14, 2012		