

TRAFFIC CONTROL FOR TRANSITION AREAS

CASE 1

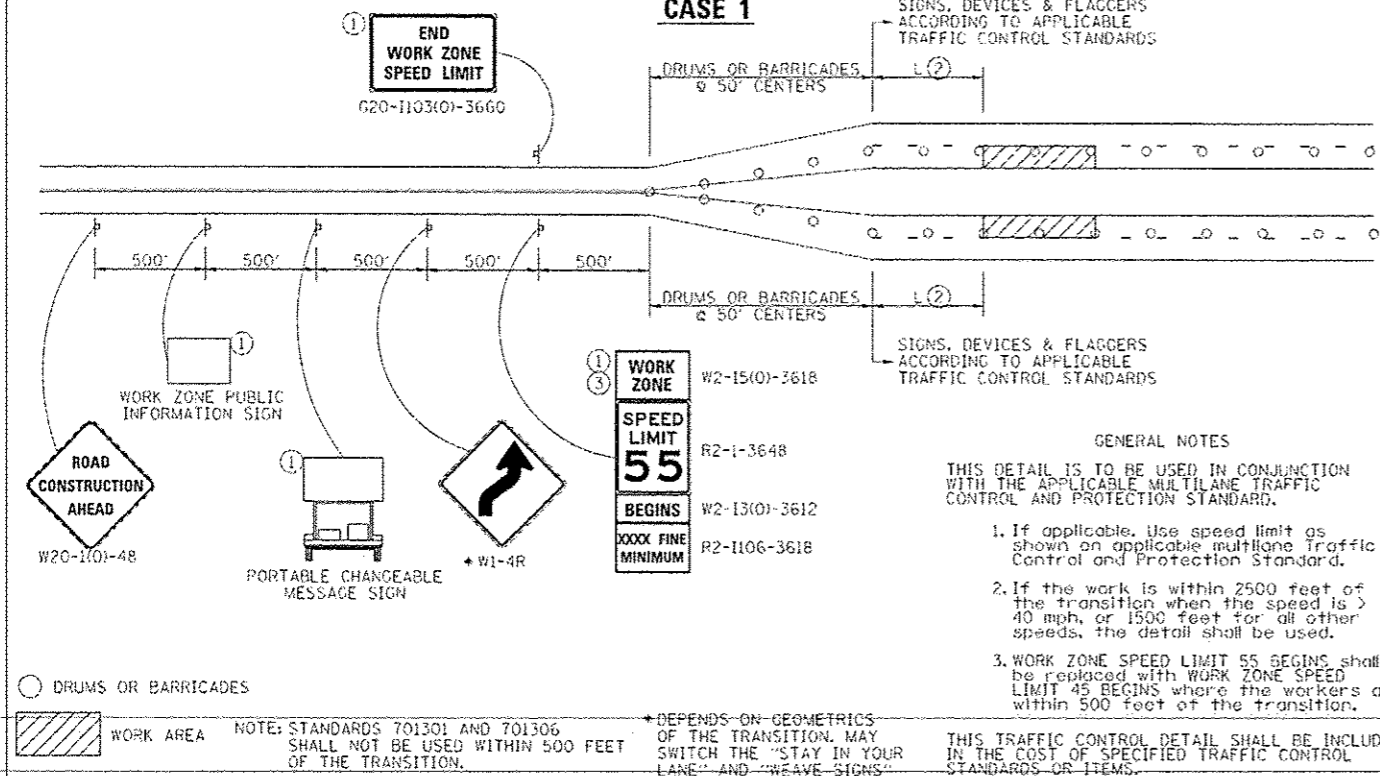

GENERAL NOTES
 THIS DETAIL IS TO BE USED IN CONJUNCTION WITH THE APPLICABLE MULTILANE TRAFFIC CONTROL AND PROTECTION STANDARD.

1. If applicable, Use speed limit as shown on applicable multiline Traffic Control and Protection Standard.
2. If the work is within 2500 feet of the transition when the speed is > 40 mph, or 1500 feet for all other speeds, the detail shall be used.
3. WORK ZONE SPEED LIMIT 55 BEGINS shall be replaced with WORK ZONE SPEED LIMIT 45 BEGINS where the workers are within 500 feet of the transition.

NOTE: STANDARDS 701301 AND 701306 SHALL NOT BE USED WITHIN 500 FEET OF THE TRANSITION.
 *DEPENDS ON GEOMETRICS OF THE TRANSITION. MAY SWITCH THE "STAY IN YOUR LANE" AND "WEAVE SIGNS"
 THIS TRAFFIC CONTROL DETAIL SHALL BE INCLUDED IN THE COST OF SPECIFIED TRAFFIC CONTROL STANDARDS OR ITEMS.

DESIGNED BY	REVIEWED BY	DATE	STATE OF ILLINOIS	REGION 2 / DISTRICT 2 STANDARD	SECTION	COUNTY	CONTRACT NO.
DEPARTMENT OF TRANSPORTATION							

TRAFFIC CONTROL FOR TRANSITION AREAS

CASE 2

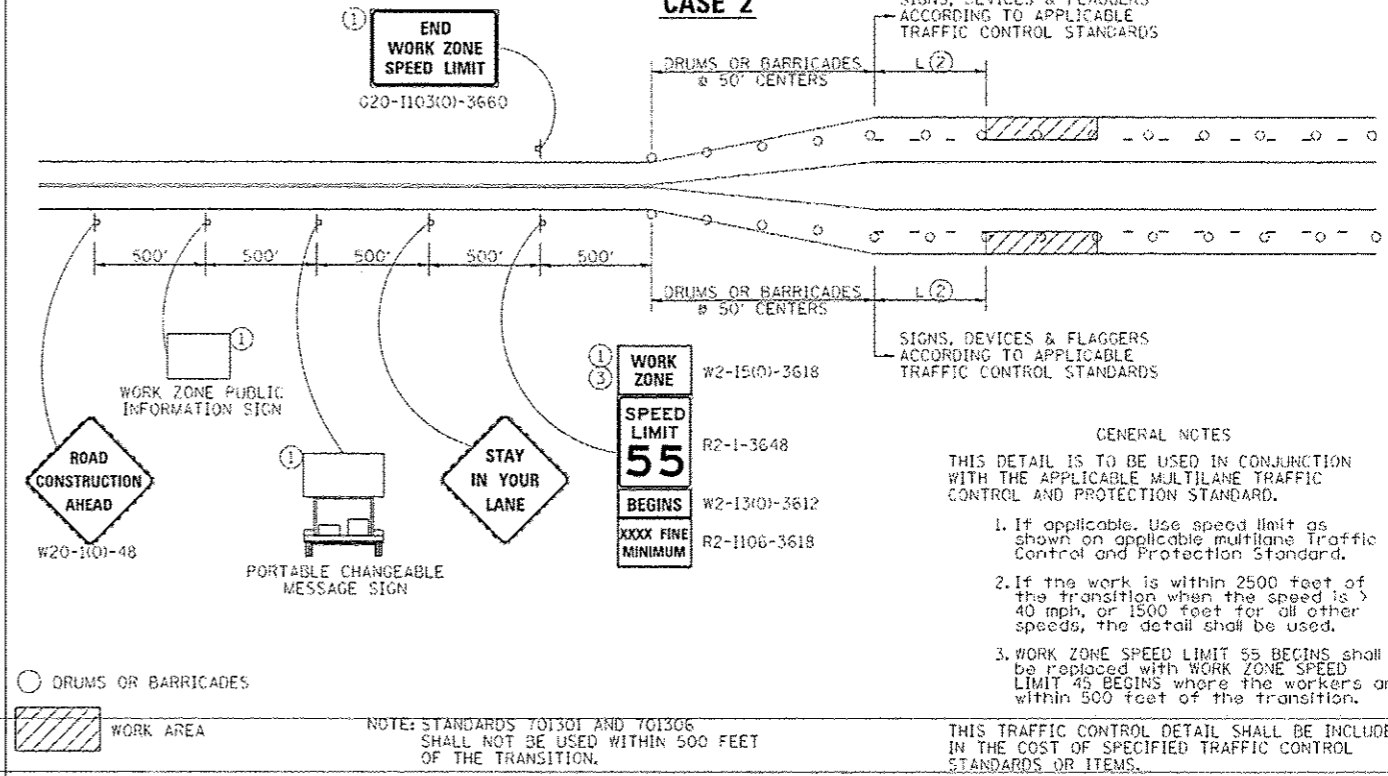

GENERAL NOTES
 THIS DETAIL IS TO BE USED IN CONJUNCTION WITH THE APPLICABLE MULTILANE TRAFFIC CONTROL AND PROTECTION STANDARD.

1. If applicable, Use speed limit as shown on applicable multiline Traffic Control and Protection Standard.
2. If the work is within 2500 feet of the transition when the speed is > 40 mph, or 1500 feet for all other speeds, the detail shall be used.
3. WORK ZONE SPEED LIMIT 55 BEGINS shall be replaced with WORK ZONE SPEED LIMIT 45 BEGINS where the workers are within 500 feet of the transition.

NOTE: STANDARDS 701301 AND 701306 SHALL NOT BE USED WITHIN 500 FEET OF THE TRANSITION.
 THIS TRAFFIC CONTROL DETAIL SHALL BE INCLUDED IN THE COST OF SPECIFIED TRAFFIC CONTROL STANDARDS OR ITEMS.

DESIGNED BY	REVIEWED BY	DATE	STATE OF ILLINOIS	REGION 2 / DISTRICT 2 STANDARD	SECTION	COUNTY	CONTRACT NO.
DEPARTMENT OF TRANSPORTATION							

STAY IN YOUR LANE SIGN DETAIL

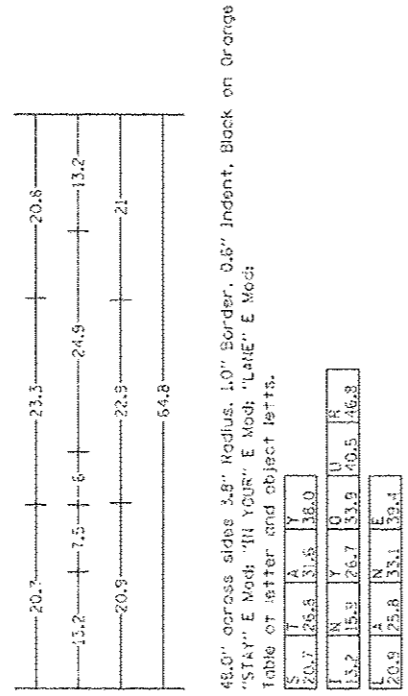
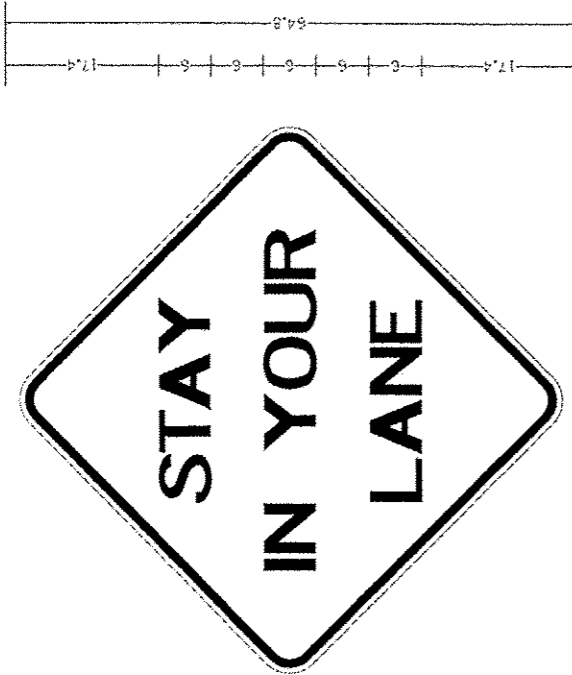

48.0" across sides 3.8" Radius, 1.0" Border, 0.6" Indent, Black on Orange
 "STAY IN YOUR LANE" E Mod, "LANE" E Mod;
 Table of letter and object heights.

Letter	Height
S	20.7
T	26.5
A	31.5
Y	36.0
N	13.2
V	15.9
O	26.7
U	33.9
R	40.5
L	46.8
A	20.9
N	25.8
E	33.1
E	39.4

REVISION	DATE	BY	REMARKS

CITY OF ROCK FALLS
 DIXON AVENUE RESURFACING PROJECT
 2012

WILETT HOFMANN ASSOCIATES INC
 ENGINEERING ARCHITECTURE LAND SURVEYING
 809 EAST 2ND STREET, DIXON, IL 61021-0367
 T: 815-284-3381 DESIGN FIRM #164-02018

DIXON AVENUE
 DISTRICT STANDARDS 37.1, 40.2 & 91.2

SECTION	COUNTY	TOTAL SHEETS	SHEET NO.
11-00149-00-FP	WHITESIDE	19	19

ROUGH GROOVED SURFACE SIGN

ILLINOIS STANDARD W8-1107
 SIGN PANEL TYPE 1

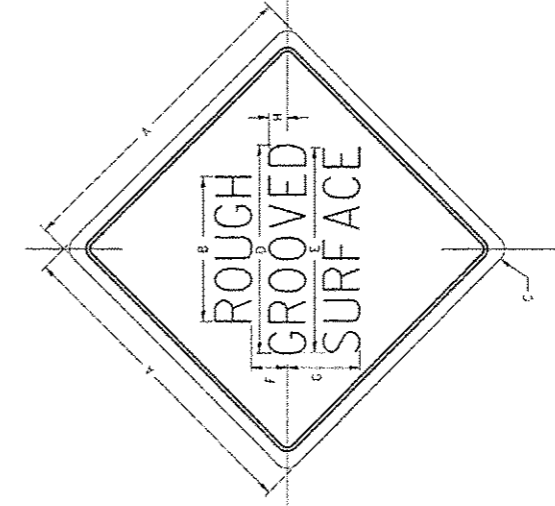

GENERAL NOTES
 SIGN PANELS AND FACE MATERIALS SHALL BE ACCORDING TO SECTION 720 OF THE STANDARD SPECIFICATIONS
 METAL POSTS SHALL BE IN ACCORDANCE WITH STD. T20001.
 ALL MOUNTING HARDWARE SHALL BE ALUMINUM, STAINLESS STEEL, ZINC OR CADMIUM PLATED STEEL AND SHALL BE INCLUDED TO THE COST OF THE INSTALLATION.
 ALL DIMENSIONS ARE IN INCHES UNLESS OTHERWISE NOTED.

SIGN SIZE	DIMENSIONS							
	A	B	C	D	E	F	G	H
48x48	48.0	24.1	3.0	34.0	33.0	6.0	13.0	3.5

SIGN SIZE	MARGIN		BLANK STD.
	TC	TC	
48x48	0.8	1.2	B4-48D

REVISION	DATE	BY	REMARKS

DIXON AVENUE
 DISTRICT STANDARDS 37.1, 40.2 & 91.2

SECTION	COUNTY	TOTAL SHEETS	SHEET NO.
11-00149-00-FP	WHITESIDE	19	19