

50 45 40 35 30 25 20 15 10 5 0 5 10 15 20 25 30 35 40 45 50 55 60 65 70 75 80 85 90 95 100

THE UTILITY INFORMATION SHOWN ON THE CROSS SECTIONS ARE FROM THE BEST AVAILABLE INFORMATION PROVIDED TO HDR, INC. ACTUAL HORIZONTAL AND VERTICAL LOCATIONS MAY VARY. THE HORIZONTAL LOCATION AND DEPTHS OF THE UTILITIES SHOWN ARE ASSUMED AND SHOULD NOT BE CONSIDERED ACCURATE UNLESS NOTED OTHERWISE. THE CONTRACTOR SHALL BE RESPONSIBLE FOR VERIFYING THE LOCATION OF ALL UTILITIES.

STRUCTURAL ELEMENTS SHOWN ON THE CROSS SECTIONS ARE APPROXIMATE AND NOT INTENDED FOR USE IN CONSTRUCTION. SEE STRUCTURAL PLANS FOR COMPLETE STRUCTURAL DETAILS.

UNLESS OTHERWISE NOTED CROSS SECTIONS ARE SHOWN PERPENDICULAR TO THE ALIGNMENT INDICATED IN THE TITLEBLOCK. CROSS SECTIONS AT A SKEW ARE LABELED WITH THE SKEW ANGLE RELATIVE TO NORMAL.

DATE	
BY	
SURVEYED	
PLOTTED	
TEMPLATE	
AREAS	
CHECKED	
FINAL SURVEY NOTE BOOK NO.	

DATE	
BY	
SURVEYED	
PLOTTED	
TEMPLATE	
AREAS	
CHECKED	
ORIGINAL SURVEY NOTE BOOK NO.	

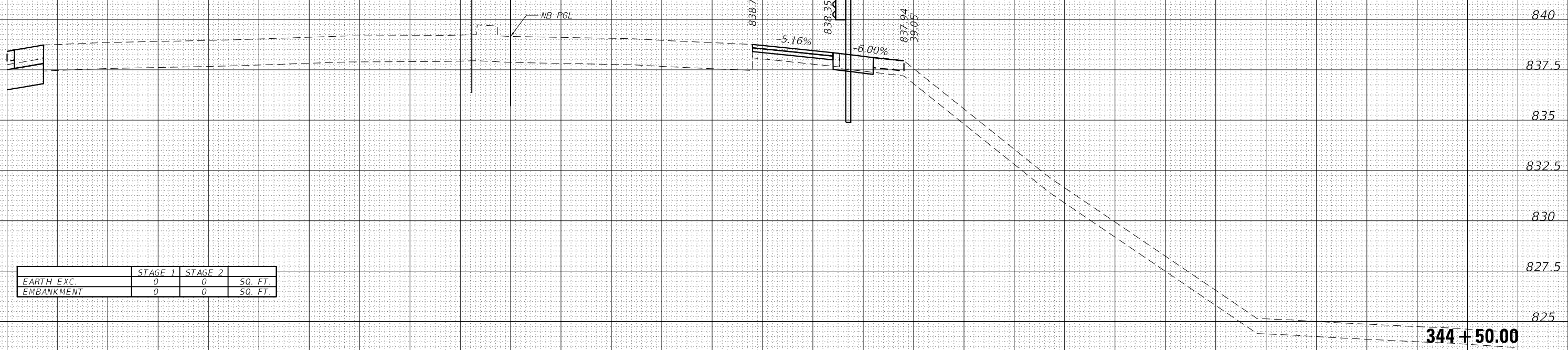

PR SB @ RANDALL RD
PR NB @ RANDALL RD
SEE RANDALL RD SB CROSS SECTIONS

NB PGL

838.76
-5.16%
838.35
6.00%
837.94
39.05'

344 + 50.00



USER NAME = RROGERS
FILE NAME = 5 Scale X5 - Randall Rd NB
PLOT SCALE = 10.0000' / in.
PLOT DATE = 01/03/2019

DESIGNED - AKS
DRAWN - AKS
CHECKED - DWW
DATE - 01-03-19

REVISED -
REVISED -
REVISED -
REVISED -

STATE OF ILLINOIS
DEPARTMENT OF TRANSPORTATION

CROSS SECTIONS
RANDALL ROAD - NORTHBOUND
SCALE: 1"=51/1"=2.5' SHEET 21 OF 22 SHEETS STA. 344+50.00 TO STA. 344+50.00

F.A.P. RTE.	SECTION	COUNTY	TOTAL SHEETS	SHEET NO.
336/345	14-00446-00-CH	KANE	354	201
CONTRACT NO. 61F57				

FED. ROAD DIST. NO. 1 ILLINOIS FED. AID PROJECT

50 45 40 35 30 25 20 15 10 5 0 5 10 15 20 25 30 35 40 45 50 55 60 65 70 75 80 85 90 95 100

THE UTILITY INFORMATION SHOWN ON THE CROSS SECTIONS ARE FROM THE BEST AVAILABLE INFORMATION PROVIDED TO HDR, INC. ACTUAL HORIZONTAL AND VERTICAL LOCATIONS MAY VARY. THE HORIZONTAL LOCATION AND DEPTHS OF THE UTILITIES SHOWN ARE ASSUMED AND SHOULD NOT BE CONSIDERED ACCURATE UNLESS NOTED OTHERWISE. THE CONTRACTOR SHALL BE RESPONSIBLE FOR VERIFYING THE LOCATION OF ALL UTILITIES.

STRUCTURAL ELEMENTS SHOWN ON THE CROSS SECTIONS ARE APPROXIMATE AND NOT INTENDED FOR USE IN CONSTRUCTION. SEE STRUCTURAL PLANS FOR COMPLETE STRUCTURAL DETAILS.

UNLESS OTHERWISE NOTED CROSS SECTIONS ARE SHOWN PERPENDICULAR TO THE ALIGNMENT INDICATED IN THE TITLEBLOCK. CROSS SECTIONS AT A SKEW ARE LABELED WITH THE SKEW ANGLE RELATIVE TO NORMAL.

DATE	
BY	
FINISHED SURVEY	
NOTE BOOK	
NO.	
PLOTTED	
TEMPLATE	
AREAS	
CHECKED	

DATE	
BY	
ORIGINAL SURVEY	
NOTE BOOK	
NO.	
PLOTTED	
TEMPLATE	
AREAS	
CHECKED	

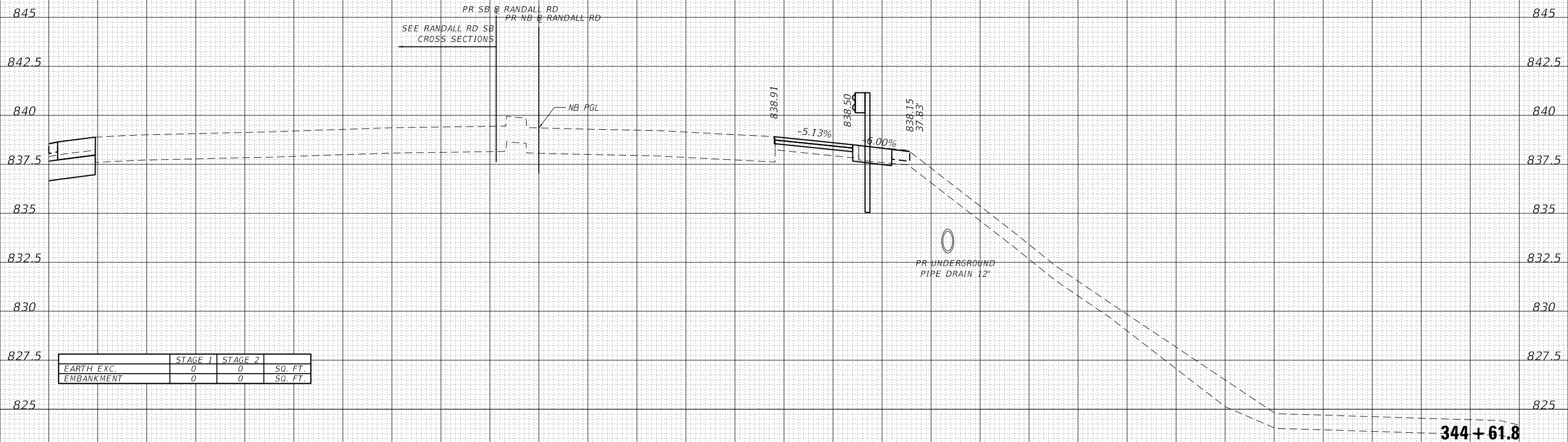

	STAGE 1	STAGE 2	SQ. FT.
EARTH EXC.	0	0	
EMBANKMENT	0	0	

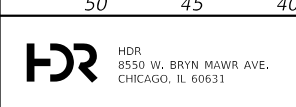

USER NAME = RR00RS	DESIGNED - AKS	REVISED -
FILE NAME = 5 Scale X5 - Randall Rd NB	DRAWN - AKS	REVISED -
PLOT SCALE = 10.0000' / in.	CHECKED - DWW	REVISED -
PLOT DATE = 01/03/2019	DATE - 01-03-19	REVISED -

STATE OF ILLINOIS
DEPARTMENT OF TRANSPORTATION

CROSS SECTIONS
RANDALL ROAD - NORTHBOUND

SCALE: 1"=5'/1"=2.5' SHEET 22 OF 22 SHEETS STA. 344+61.8 TO STA. 344+61.8

F.A.P. RTE.	SECTION	COUNTY	TOTAL SHEETS	SHEET NO.
336/345	14-00446-00-CH	KANE	354	202
CONTRACT NO. 61F57				
FED. ROAD DIST. NO. 1 ILLINOIS FED. AID PROJECT				

100 95 90 85 80 75 70 65 60 55 50 45 40 35 30 25 20 15 10 5 0 5 10 15 20 25 30 35 40 45 50

THE UTILITY INFORMATION SHOWN ON THE CROSS SECTIONS ARE FROM THE BEST AVAILABLE INFORMATION PROVIDED TO HDR, INC. ACTUAL HORIZONTAL AND VERTICAL LOCATIONS MAY VARY. THE HORIZONTAL LOCATION AND DEPTHS OF THE UTILITIES SHOWN ARE ASSUMED AND SHOULD NOT BE CONSIDERED ACCURATE UNLESS NOTED OTHERWISE. THE CONTRACTOR SHALL BE RESPONSIBLE FOR VERIFYING THE LOCATION OF ALL UTILITIES.

STRUCTURAL ELEMENTS SHOWN ON THE CROSS SECTIONS ARE APPROXIMATE AND NOT INTENDED FOR USE IN CONSTRUCTION. SEE STRUCTURAL PLANS FOR COMPLETE STRUCTURAL DETAILS.

UNLESS OTHERWISE NOTED CROSS SECTIONS ARE SHOWN PERPENDICULAR TO THE ALIGNMENT INDICATED IN THE TITLEBLOCK. CROSS SECTIONS AT A SKEW ARE LABELED WITH THE SKEW ANGLE RELATIVE TO NORMAL.

DATE	
BY	
FINISHED SURVEY	
PLOTTED TEMPLATE	
NOTE BOOK NO.	
AREAS CHECKED	

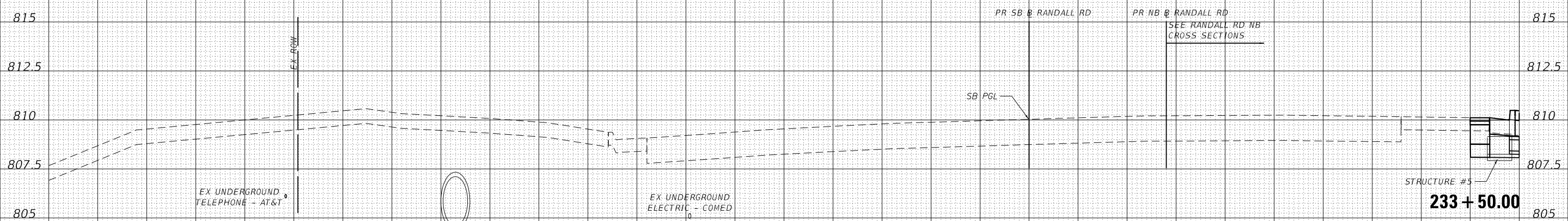

	STAGE 1	STAGE 2	SQ. FT.
EARTH EXC.	0	0	
EMBANKMENT	0	0	

DATE	
BY	
ORIGINAL SURVEY	
PLOTTED TEMPLATE	
NOTE BOOK NO.	
AREAS CHECKED	

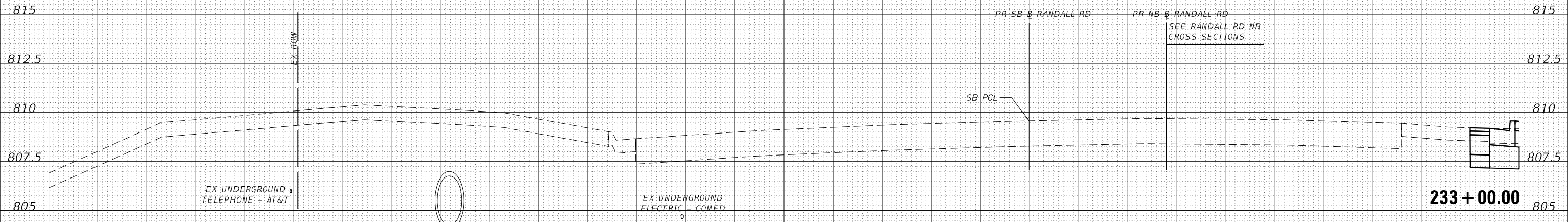

	STAGE 1	STAGE 2	SQ. FT.
EARTH EXC.	0	0	
EMBANKMENT	0	0	

100 95 90 85 80 75 70 65 60 55 50 45 40 35 30 25 20 15 10 5 0 5 10 15 20 25 30 35 40 45 50

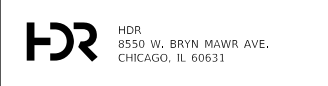

USER NAME = RR00GERS	DESIGNED - AKS	REVISED -
FILE NAME = 5 Scale X5 - Randall Rd SB	DRAWN - AKS	REVISED -
PLOT SCALE = 10.0000' / in.	CHECKED - DWW	REVISED -
PLOT DATE = 01/03/2019	DATE - 01-03-19	REVISED -

STATE OF ILLINOIS
DEPARTMENT OF TRANSPORTATION

CROSS SECTIONS
RANDALL ROAD - SOUTHBOUND
SCALE: 1"=5'/1"=2.5' SHEET 1 OF 25 SHEETS STA. 233+00.00 TO STA. 233+50.00

F.A.P. RTE.	SECTION	COUNTY	TOTAL SHEETS	SHEET NO.
336/345	14-00446-00-CH	KANE	354	203
CONTRACT NO. 61F57				

FED. ROAD DIST. NO. 1 ILLINOIS FED. AID PROJECT

100 95 90 85 80 75 70 65 60 55 50 45 40 35 30 25 20 15 10 5 0 5 10 15 20 25 30 35 40 45 50

THE UTILITY INFORMATION SHOWN ON THE CROSS SECTIONS ARE FROM THE BEST AVAILABLE INFORMATION PROVIDED TO HDR, INC. ACTUAL HORIZONTAL AND VERTICAL LOCATIONS MAY VARY. THE HORIZONTAL LOCATION AND DEPTHS OF THE UTILITIES SHOWN ARE ASSUMED AND SHOULD NOT BE CONSIDERED ACCURATE UNLESS NOTED OTHERWISE. THE CONTRACTOR SHALL BE RESPONSIBLE FOR VERIFYING THE LOCATION OF ALL UTILITIES.

STRUCTURAL ELEMENTS SHOWN ON THE CROSS SECTIONS ARE APPROXIMATE AND NOT INTENDED FOR USE IN CONSTRUCTION. SEE STRUCTURAL PLANS FOR COMPLETE STRUCTURAL DETAILS.

UNLESS OTHERWISE NOTED CROSS SECTIONS ARE SHOWN PERPENDICULAR TO THE ALIGNMENT INDICATED IN THE TITLEBLOCK. CROSS SECTIONS AT A SKEW ARE LABELED WITH THE SKEW ANGLE RELATIVE TO NORMAL.

DATE	
BY	
FINISHED SURVEY	
PLOTTED TEMPLATE	
NOTE BOOK NO.	
AREAS CHECKED	

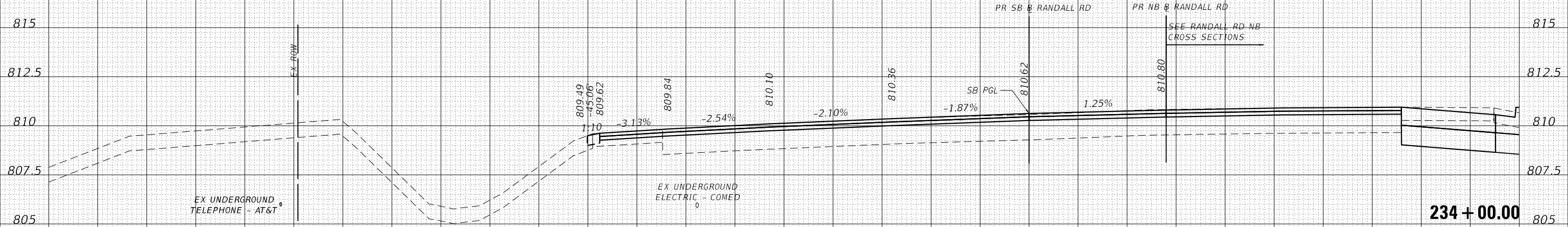

	STAGE 1	STAGE 2	SQ. FT.
EARTH EXC.	0	0	
EMBANKMENT	0	0	

DATE	
BY	
ORIGINAL SURVEY	
PLOTTED TEMPLATE	
NOTE BOOK NO.	
AREAS CHECKED	

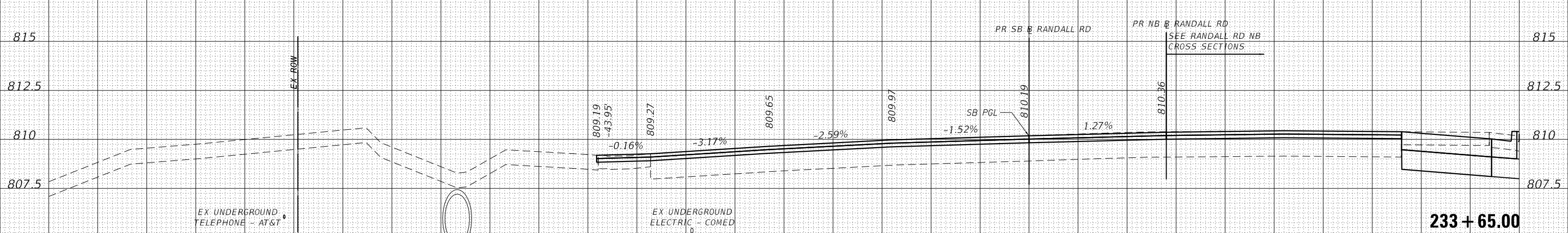

	STAGE 1	STAGE 2	SQ. FT.
EARTH EXC.	0	0	
EMBANKMENT	0	0	

EX UNDERGROUND STORM SEWER 30"



USER NAME = RR0GERS	DESIGNED - AKS	REVISED -
FILE NAME = 5 Scale X5 - Randall Rd SB	DRAWN - AKS	REVISED -
PLOT SCALE = 10.0000' / in.	CHECKED - DWW	REVISED -
PLOT DATE = 01/03/2019	DATE - 01-03-19	REVISED -

STATE OF ILLINOIS
DEPARTMENT OF TRANSPORTATION

CROSS SECTIONS
RANDALL ROAD - SOUTHBOUND
SCALE: 1"=5'/1"=2.5' SHEET 2 OF 25 SHEETS STA. 233+65.00 TO STA. 234+00.00

F.A.P. RTE.	SECTION	COUNTY	TOTAL SHEETS	SHEET NO.
336/345	14-00446-00-CH	KANE	354	204
CONTRACT NO. 61F57				
FED. ROAD DIST. NO. 1 ILLINOIS FED. AID PROJECT				

100 95 90 85 80 75 70 65 60 55 50 45 40 35 30 25 20 15 10 5 0 5 10 15 20 25 30 35 40 45 50

THE UTILITY INFORMATION SHOWN ON THE CROSS SECTIONS ARE FROM THE BEST AVAILABLE INFORMATION PROVIDED TO HDR, INC. ACTUAL HORIZONTAL AND VERTICAL LOCATIONS MAY VARY. THE HORIZONTAL LOCATION AND DEPTHS OF THE UTILITIES SHOWN ARE ASSUMED AND SHOULD NOT BE CONSIDERED ACCURATE UNLESS NOTED OTHERWISE. THE CONTRACTOR SHALL BE RESPONSIBLE FOR VERIFYING THE LOCATION OF ALL UTILITIES.

STRUCTURAL ELEMENTS SHOWN ON THE CROSS SECTIONS ARE APPROXIMATE AND NOT INTENDED FOR USE IN CONSTRUCTION. SEE STRUCTURAL PLANS FOR COMPLETE STRUCTURAL DETAILS.

UNLESS OTHERWISE NOTED CROSS SECTIONS ARE SHOWN PERPENDICULAR TO THE ALIGNMENT INDICATED IN THE TITLEBLOCK. CROSS SECTIONS AT A SKEW ARE LABELED WITH THE SKEW ANGLE RELATIVE TO NORMAL.

DATE	
BY	
SURVEYED	
PLOTTED	
TEMPLATE	
AREAS CHECKED	
NO.	

DATE	
BY	
SURVEYED	
PLOTTED	
TEMPLATE	
AREAS CHECKED	
NO.	

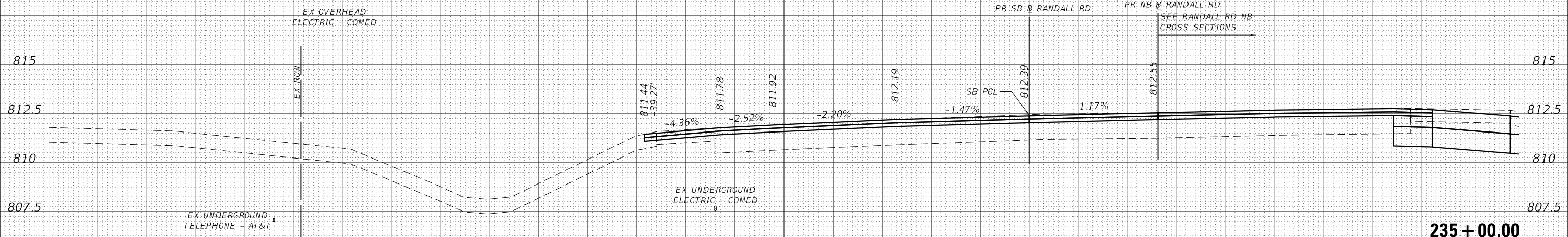

	STAGE 1	STAGE 2	SQ. FT.
EARTH EXC.	0	0	
EMBANKMENT	0	0	

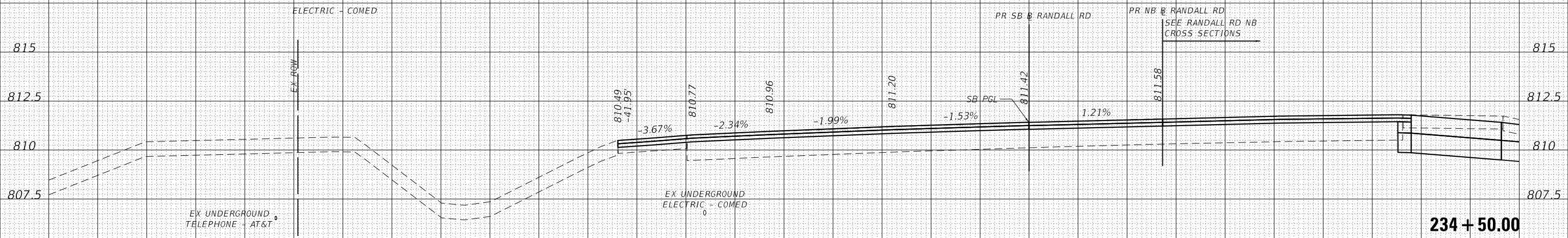

	STAGE 1	STAGE 2	SQ. FT.
EARTH EXC.	0	0	
EMBANKMENT	0	0	

100 95 90 85 80 75 70 65 60 55 50 45 40 35 30 25 20 15 10 5 0 5 10 15 20 25 30 35 40 45 50

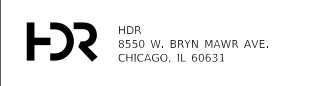

USER NAME = RR0GERS	DESIGNED - AKS	REVISED -
FILE NAME = 5 Scale X5 - Randall Rd SB	DRAWN - AKS	REVISED -
PLOT SCALE = 10.0000' / in.	CHECKED - DWW	REVISED -
PLOT DATE = 01/03/2019	DATE - 01-03-19	REVISED -

**STATE OF ILLINOIS
DEPARTMENT OF TRANSPORTATION**

CROSS SECTIONS RANDALL ROAD - SOUTHBOUND	
SCALE: 1"=5 1/2"=2.5'	SHEET 3 OF 25 SHEETS
STA. 234+50.00	TO STA. 235+00.00

F.A.P. RTE. 336/345	SECTION 14-00446-00-CH	COUNTY KANE	TOTAL SHEETS 354	SHEET NO. 205
CONTRACT NO. 61F57				
FED. ROAD DIST. NO. 1 ILLINOIS FED. AID PROJECT				

100 95 90 85 80 75 70 65 60 55 50 45 40 35 30 25 20 15 10 5 0 5 10 15 20 25 30 35 40 45 50

THE UTILITY INFORMATION SHOWN ON THE CROSS SECTIONS ARE FROM THE BEST AVAILABLE INFORMATION PROVIDED TO HDR, INC. ACTUAL HORIZONTAL AND VERTICAL LOCATIONS MAY VARY. THE HORIZONTAL LOCATION AND DEPTHS OF THE UTILITIES SHOWN ARE ASSUMED AND SHOULD NOT BE CONSIDERED ACCURATE UNLESS NOTED OTHERWISE. THE CONTRACTOR SHALL BE RESPONSIBLE FOR VERIFYING THE LOCATION OF ALL UTILITIES.

STRUCTURAL ELEMENTS SHOWN ON THE CROSS SECTIONS ARE APPROXIMATE AND NOT INTENDED FOR USE IN CONSTRUCTION. SEE STRUCTURAL PLANS FOR COMPLETE STRUCTURAL DETAILS.

UNLESS OTHERWISE NOTED CROSS SECTIONS ARE SHOWN PERPENDICULAR TO THE ALIGNMENT INDICATED IN THE TITLEBLOCK. CROSS SECTIONS AT A SKEW ARE LABELED WITH THE SKEW ANGLE RELATIVE TO NORMAL.

DATE	
BY	
FINAL SURVEY	
SURVEYED	
NOTE BOOK	
NO.	
PLOTTED	
TEMPLATE	
AREAS	
CHECKED	

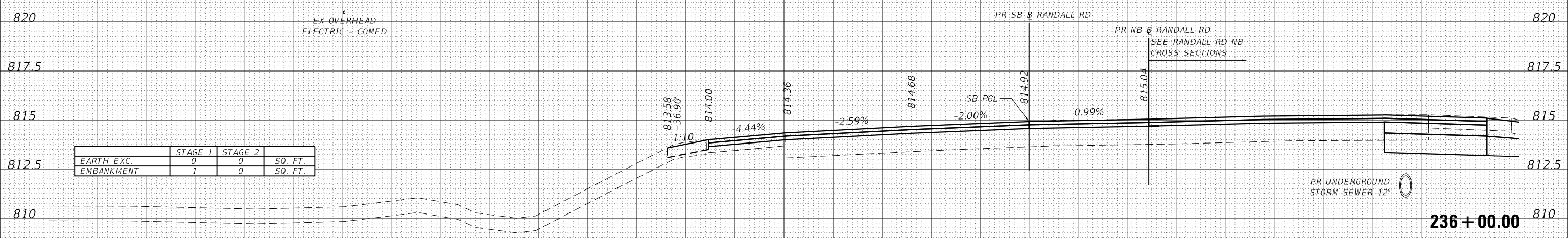

DATE	
BY	
ORIGINAL SURVEY	
SURVEYED	
NOTE BOOK	
NO.	
PLOTTED	
TEMPLATE	
AREAS	
CHECKED	

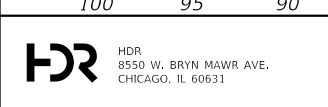
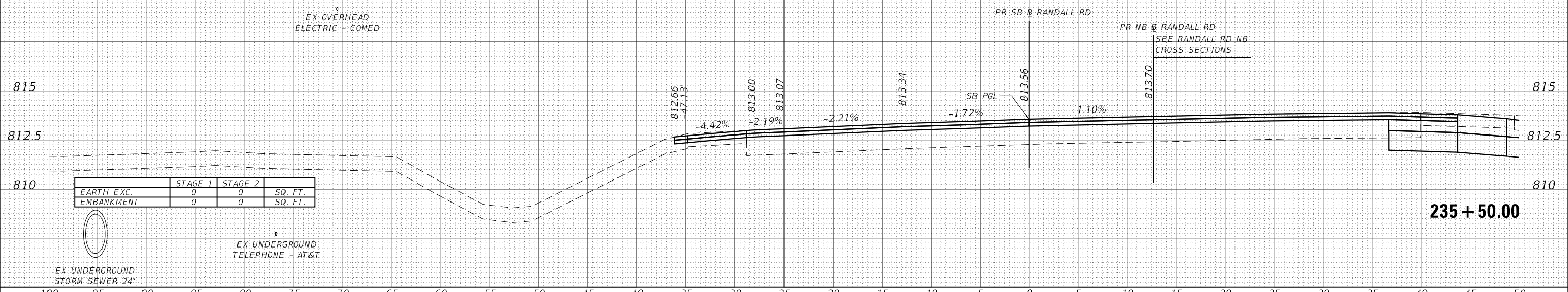

USER NAME	= RR0GERS	DESIGNED	- AKS	REVISED	-
FILE NAME	= 5 Scale X5 - Randall Rd SB	DRAWN	- AKS	REVISED	-
PLOT SCALE	= 10.0000 ' / in.	CHECKED	- DWW	REVISED	-
PLOT DATE	= 01/03/2019	DATE	- 01-03-19	REVISED	-

STATE OF ILLINOIS
DEPARTMENT OF TRANSPORTATION

CROSS SECTIONS
RANDALL ROAD - SOUTHBOUND

SCALE: 1"=51/1"=2.5' SHEET 4 OF 25 SHEETS STA. 235+50.00 TO STA. 236+00.00

F.A.P. RTE.	SECTION	COUNTY	TOTAL SHEETS	SHEET NO.
336/345	14-00446-00-CH	KANE	354	206
FED. ROAD DIST. NO. 1 ILLINOIS FED. AID PROJECT			CONTRACT NO. 61F57	

100 95 90 85 80 75 70 65 60 55 50 45 40 35 30 25 20 15 10 5 0 5 10 15 20 25 30 35 40 45 50

THE UTILITY INFORMATION SHOWN ON THE CROSS SECTIONS ARE FROM THE BEST AVAILABLE INFORMATION PROVIDED TO HDR, INC. ACTUAL HORIZONTAL AND VERTICAL LOCATIONS MAY VARY. THE HORIZONTAL LOCATION AND DEPTHS OF THE UTILITIES SHOWN ARE ASSUMED AND SHOULD NOT BE CONSIDERED ACCURATE UNLESS NOTED OTHERWISE. THE CONTRACTOR SHALL BE RESPONSIBLE FOR VERIFYING THE LOCATION OF ALL UTILITIES.

STRUCTURAL ELEMENTS SHOWN ON THE CROSS SECTIONS ARE APPROXIMATE AND NOT INTENDED FOR USE IN CONSTRUCTION. SEE STRUCTURAL PLANS FOR COMPLETE STRUCTURAL DETAILS.

UNLESS OTHERWISE NOTED CROSS SECTIONS ARE SHOWN PERPENDICULAR TO THE ALIGNMENT INDICATED IN THE TITLEBLOCK. CROSS SECTIONS AT A SKEW ARE LABELED WITH THE SKEW ANGLE RELATIVE TO NORMAL.

DATE	
BY	
FINISHED SURVEY	
PLOTTED TEMPLATE	
NOTE BOOK AREAS CHECKED	
NO.	

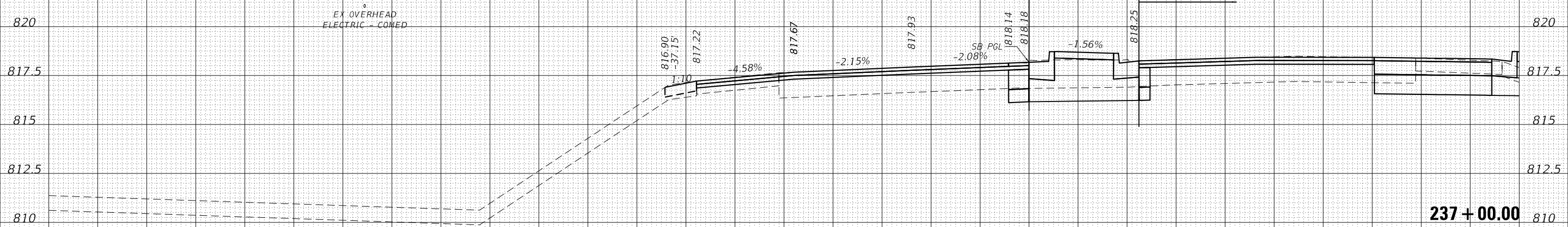

DATE	
BY	
ORIGINAL SURVEY	
PLOTTED TEMPLATE	
NOTE BOOK AREAS CHECKED	
NO.	

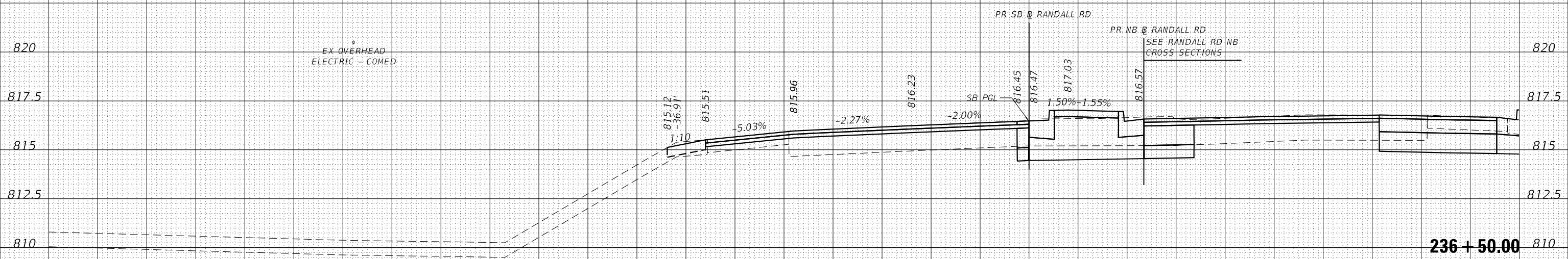

100 95 90 85 80 75 70 65 60 55 50 45 40 35 30 25 20 15 10 5 0 5 10 15 20 25 30 35 40 45 50

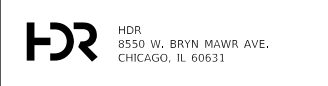

USER NAME = RROGERS	DESIGNED - AKS	REVISED -
FILE NAME = 5 Scale X5 - Randall Rd SB	DRAWN - AKS	REVISED -
PLOT SCALE = 10.0000 ' / in.	CHECKED - DWW	REVISED -
PLOT DATE = 01/03/2019	DATE - 01-03-19	REVISED -

STATE OF ILLINOIS
DEPARTMENT OF TRANSPORTATION

CROSS SECTIONS RANDALL ROAD - SOUTHBOUND	
SCALE: 1"=5'/1"=2.5'	SHEET 5 OF 25 SHEETS
STA. 236+50.00	TO STA. 237+00.00

F.A.P. RTE.	SECTION	COUNTY	TOTAL SHEETS	SHEET NO.
336/345	14-00446-00-CH	KANE	354	207
CONTRACT NO. 61F57				
FED. ROAD DIST. NO. 1 ILLINOIS FED. AID PROJECT				

THE UTILITY INFORMATION SHOWN ON THE CROSS SECTIONS ARE FROM THE BEST AVAILABLE INFORMATION PROVIDED TO HDR, INC. ACTUAL HORIZONTAL AND VERTICAL LOCATIONS MAY VARY. THE HORIZONTAL LOCATION AND DEPTHS OF THE UTILITIES SHOWN ARE ASSUMED AND SHOULD NOT BE CONSIDERED ACCURATE UNLESS NOTED OTHERWISE. THE CONTRACTOR SHALL BE RESPONSIBLE FOR VERIFYING THE LOCATION OF ALL UTILITIES.

STRUCTURAL ELEMENTS SHOWN ON THE CROSS SECTIONS ARE APPROXIMATE AND NOT INTENDED FOR USE IN CONSTRUCTION. SEE STRUCTURAL PLANS FOR COMPLETE STRUCTURAL DETAILS.

UNLESS OTHERWISE NOTED CROSS SECTIONS ARE SHOWN PERPENDICULAR TO THE ALIGNMENT INDICATED IN THE TITLEBLOCK. CROSS SECTIONS AT A SKEW ARE LABELED WITH THE SKEW ANGLE RELATIVE TO NORMAL.

DATE	
BY	
FINAL SURVEY	
NO. _____	
NO. _____	
NO. _____	
NO. _____	
NO. _____	
NO. _____	

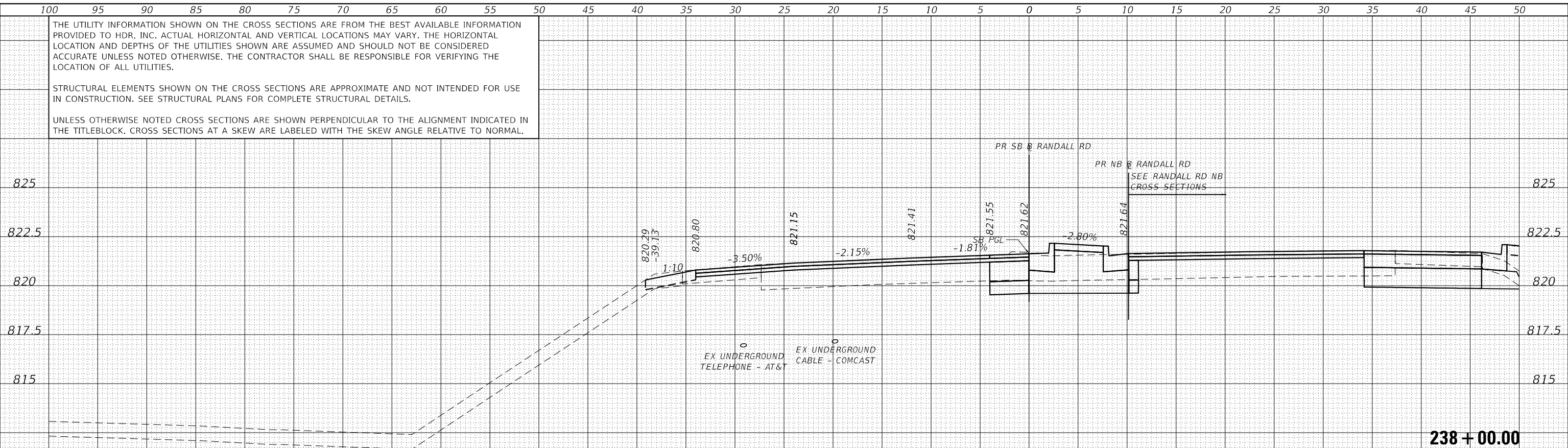

238 + 00.00

	STAGE 1	STAGE 2	SQ. FT.
EARTH EXC.	0	10	
EMBANKMENT	1	0	

DATE	
BY	
ORIGINAL SURVEY	
NO. _____	
NO. _____	
NO. _____	
NO. _____	
NO. _____	

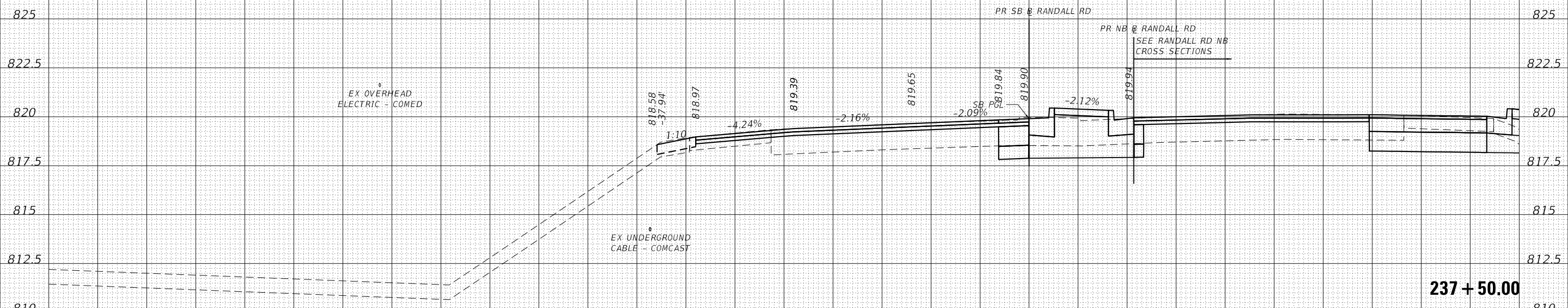

237 + 50.00

	STAGE 1	STAGE 2	SQ. FT.
EARTH EXC.	0	10	
EMBANKMENT	1	0	

THE UTILITY INFORMATION SHOWN ON THE CROSS SECTIONS ARE FROM THE BEST AVAILABLE INFORMATION PROVIDED TO HDR, INC. ACTUAL HORIZONTAL AND VERTICAL LOCATIONS MAY VARY. THE HORIZONTAL LOCATION AND DEPTHS OF THE UTILITIES SHOWN ARE ASSUMED AND SHOULD NOT BE CONSIDERED ACCURATE UNLESS NOTED OTHERWISE. THE CONTRACTOR SHALL BE RESPONSIBLE FOR VERIFYING THE LOCATION OF ALL UTILITIES.

STRUCTURAL ELEMENTS SHOWN ON THE CROSS SECTIONS ARE APPROXIMATE AND NOT INTENDED FOR USE IN CONSTRUCTION. SEE STRUCTURAL PLANS FOR COMPLETE STRUCTURAL DETAILS.

UNLESS OTHERWISE NOTED CROSS SECTIONS ARE SHOWN PERPENDICULAR TO THE ALIGNMENT INDICATED IN THE TITLEBLOCK. CROSS SECTIONS AT A SKEW ARE LABELED WITH THE SKEW ANGLE RELATIVE TO NORMAL.

DATE	
BY	
SURVEYED	
PLOTTED	
TEMPLATE	
AREAS	
CHECKED	
FINAL SURVEY NOTE BOOK NO.	

DATE	
BY	
SURVEYED	
PLOTTED	
TEMPLATE	
AREAS	
CHECKED	
ORIGINAL SURVEY NOTE BOOK NO.	

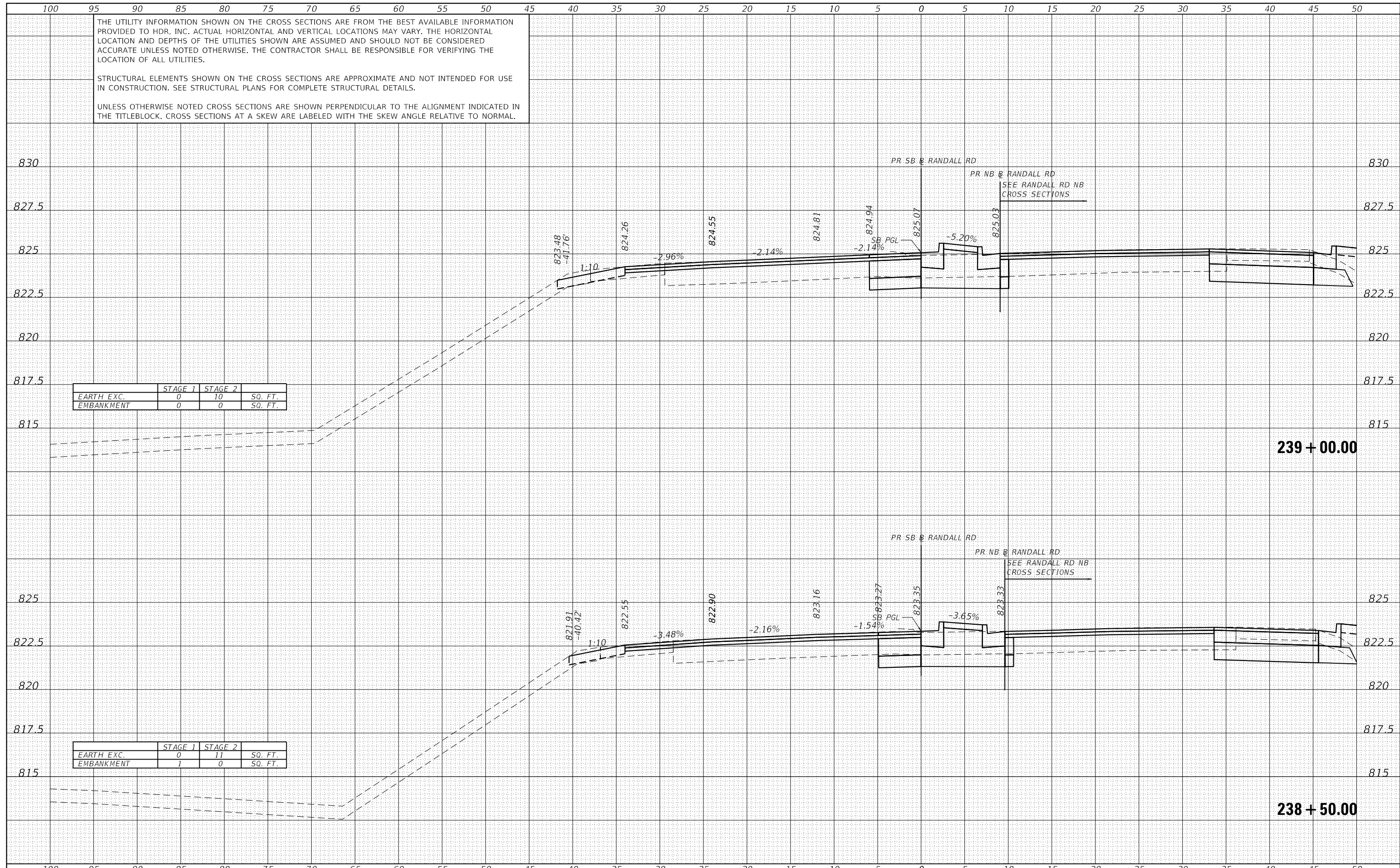

USER NAME = RR00RS
 FILE NAME = 5 Scale X5 - Randall Rd SB
 PLOT SCALE = 10.0000' / in.
 PLOT DATE = 01/03/2019

DESIGNED - AKS
 DRAWN - AKS
 CHECKED - DWW
 DATE - 01-03-19

REVISIED -
 REVISIED -
 REVISIED -
 REVISIED -

STATE OF ILLINOIS
 DEPARTMENT OF TRANSPORTATION

CROSS SECTIONS
 RANDALL ROAD - SOUTHBOUND
 SCALE: 1"=5'/1"=2.5' SHEET 7 OF 25 SHEETS STA. 238+50.00 TO STA. 239+00.00

F.A.P. RTE.	SECTION	COUNTY	TOTAL SHEETS	SHEET NO.
336/345	14-00446-00-CH	KANE	354	209
				CONTRACT NO. 61F57
FED. ROAD DIST. NO. 1 ILLINOIS FED. AID PROJECT				

100 95 90 85 80 75 70 65 60 55 50 45 40 35 30 25 20 15 10 5 0 5 10 15 20 25 30 35 40 45 50

THE UTILITY INFORMATION SHOWN ON THE CROSS SECTIONS ARE FROM THE BEST AVAILABLE INFORMATION PROVIDED TO HDR, INC. ACTUAL HORIZONTAL AND VERTICAL LOCATIONS MAY VARY. THE HORIZONTAL LOCATION AND DEPTHS OF THE UTILITIES SHOWN ARE ASSUMED AND SHOULD NOT BE CONSIDERED ACCURATE UNLESS NOTED OTHERWISE. THE CONTRACTOR SHALL BE RESPONSIBLE FOR VERIFYING THE LOCATION OF ALL UTILITIES.

STRUCTURAL ELEMENTS SHOWN ON THE CROSS SECTIONS ARE APPROXIMATE AND NOT INTENDED FOR USE IN CONSTRUCTION. SEE STRUCTURAL PLANS FOR COMPLETE STRUCTURAL DETAILS.

UNLESS OTHERWISE NOTED CROSS SECTIONS ARE SHOWN PERPENDICULAR TO THE ALIGNMENT INDICATED IN THE TITLEBLOCK. CROSS SECTIONS AT A SKEW ARE LABELED WITH THE SKEW ANGLE RELATIVE TO NORMAL.

DATE	
BY	
FINAL SURVEY	
SURVEYED	
PLOTTED	
TEMPLATE	
AREAS	
CHECKED	
NO.	

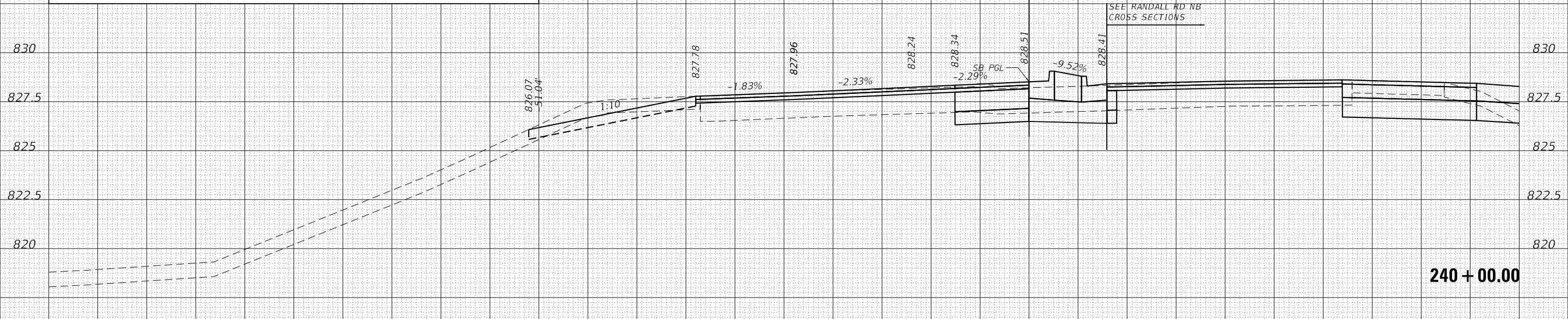

	STAGE 1	STAGE 2	
EARTH EXC.	4	8	SQ. FT.
EMBANKMENT	0	0	SQ. FT.

240 + 00.00

DATE	
BY	
ORIGINAL SURVEY	
SURVEYED	
PLOTTED	
TEMPLATE	
AREAS	
CHECKED	
NO.	

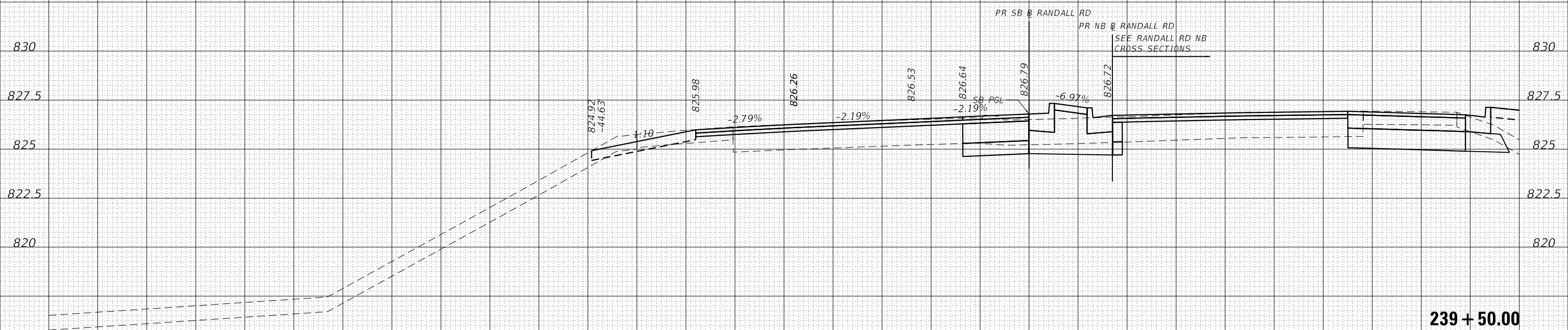

	STAGE 1	STAGE 2	
EARTH EXC.	0	9	SQ. FT.
EMBANKMENT	0	0	SQ. FT.

239 + 50.00

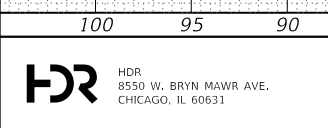

USER NAME	= RR00GERS	DESIGNED	- AKS	REVISED	-
FILE NAME	= 5 Scale X5 - Randall Rd SB	DRAWN	- AKS	REVISED	-
PLOT SCALE	= 10.0000 ' / in.	CHECKED	- DWW	REVISED	-
PLOT DATE	= 01/03/2019	DATE	- 01-03-19	REVISED	-

STATE OF ILLINOIS
DEPARTMENT OF TRANSPORTATION

CROSS SECTIONS
RANDALL ROAD - SOUTHBOUND
SCALE: 1"=5'/1"=2.5' SHEET 8 OF 25 SHEETS STA. 239+50.00 TO STA. 240+00.00

F.A.P. RTE.	SECTION	COUNTY	TOTAL SHEETS	SHEET NO.
336/345	14-00446-00-CH	KANE	354	210
FED. ROAD DIST. NO. 1 ILLINOIS FED. AID PROJECT			CONTRACT NO. 61F57	

THE UTILITY INFORMATION SHOWN ON THE CROSS SECTIONS ARE FROM THE BEST AVAILABLE INFORMATION PROVIDED TO HDR, INC. ACTUAL HORIZONTAL AND VERTICAL LOCATIONS MAY VARY. THE HORIZONTAL LOCATION AND DEPTHS OF THE UTILITIES SHOWN ARE ASSUMED AND SHOULD NOT BE CONSIDERED ACCURATE UNLESS NOTED OTHERWISE. THE CONTRACTOR SHALL BE RESPONSIBLE FOR VERIFYING THE LOCATION OF ALL UTILITIES.

STRUCTURAL ELEMENTS SHOWN ON THE CROSS SECTIONS ARE APPROXIMATE AND NOT INTENDED FOR USE IN CONSTRUCTION. SEE STRUCTURAL PLANS FOR COMPLETE STRUCTURAL DETAILS.

UNLESS OTHERWISE NOTED CROSS SECTIONS ARE SHOWN PERPENDICULAR TO THE ALIGNMENT INDICATED IN THE TITLEBLOCK. CROSS SECTIONS AT A SKEW ARE LABELED WITH THE SKEW ANGLE RELATIVE TO NORMAL.

DATE	
BY	
SURVEYED	
PLOTTED	
TEMPLATE	
AREAS	
CHECKED	
FINAL SURVEY NOTE BOOK NO.	

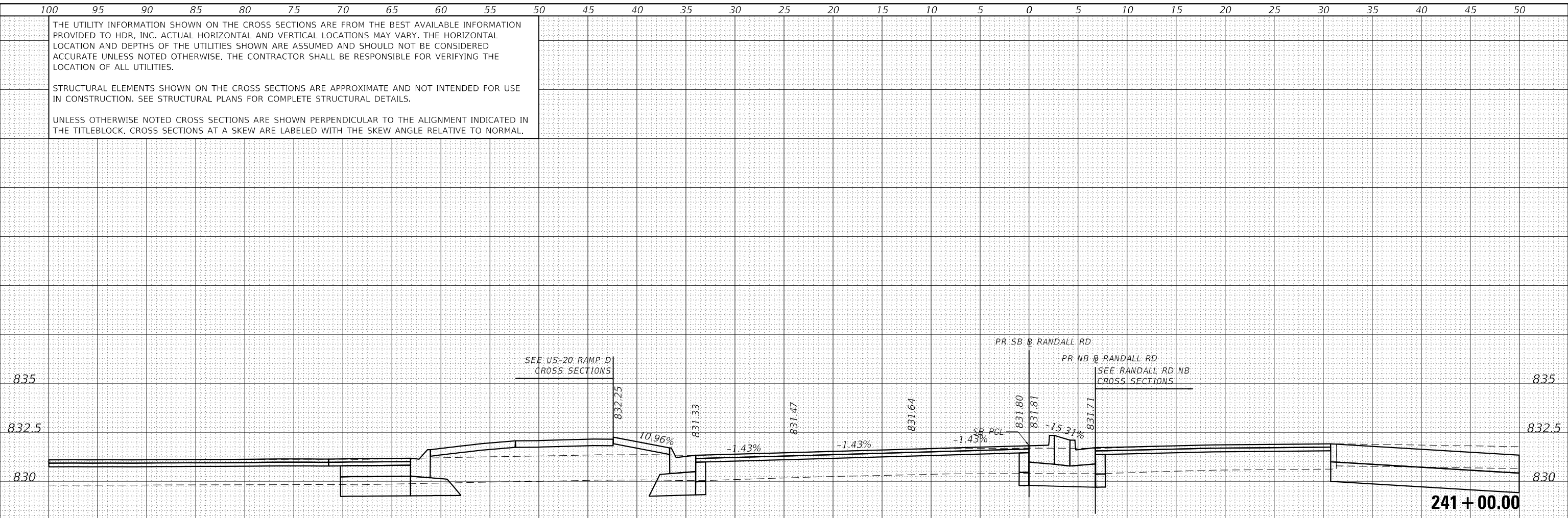

	STAGE 1	STAGE 2	SQ. FT.
EARTH EXC.	0	5	
EMBANKMENT	0	0	

DATE	
BY	
SURVEYED	
PLOTTED	
TEMPLATE	
AREAS	
CHECKED	
ORIGINAL SURVEY NOTE BOOK NO.	

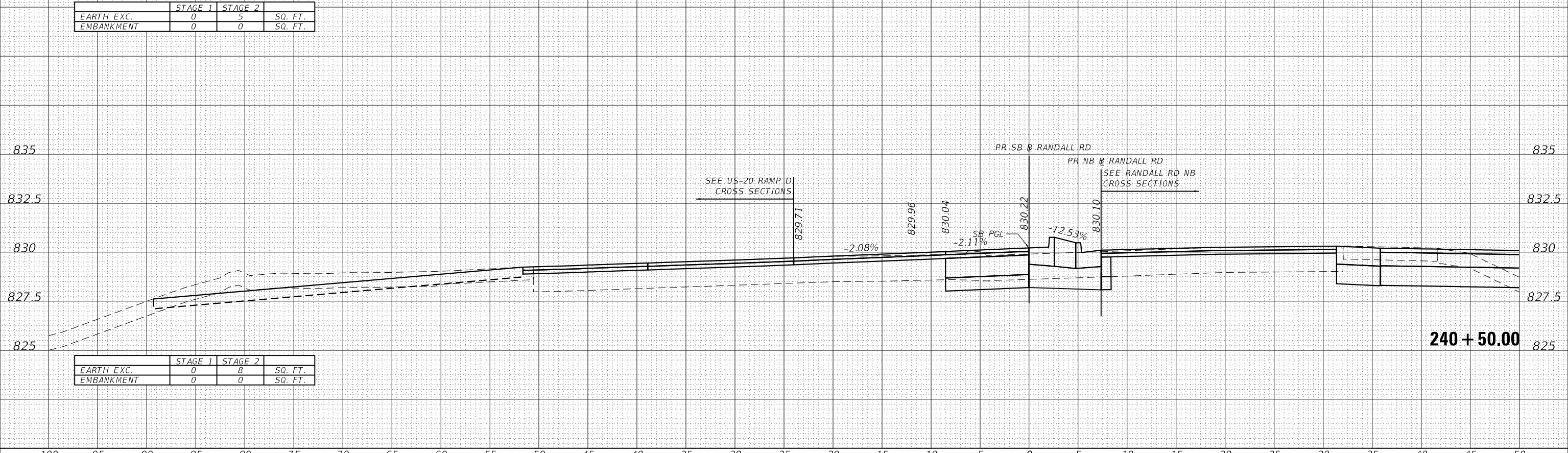

	STAGE 1	STAGE 2	SQ. FT.
EARTH EXC.	0	8	
EMBANKMENT	0	0	

100 95 90 85 80 75 70 65 60 55 50 45 40 35 30 25 20 15 10 5 0 5 10 15 20 25 30 35 40 45 50

THE UTILITY INFORMATION SHOWN ON THE CROSS SECTIONS ARE FROM THE BEST AVAILABLE INFORMATION PROVIDED TO HDR, INC. ACTUAL HORIZONTAL AND VERTICAL LOCATIONS MAY VARY. THE HORIZONTAL LOCATION AND DEPTHS OF THE UTILITIES SHOWN ARE ASSUMED AND SHOULD NOT BE CONSIDERED ACCURATE UNLESS NOTED OTHERWISE. THE CONTRACTOR SHALL BE RESPONSIBLE FOR VERIFYING THE LOCATION OF ALL UTILITIES.

STRUCTURAL ELEMENTS SHOWN ON THE CROSS SECTIONS ARE APPROXIMATE AND NOT INTENDED FOR USE IN CONSTRUCTION. SEE STRUCTURAL PLANS FOR COMPLETE STRUCTURAL DETAILS.

UNLESS OTHERWISE NOTED CROSS SECTIONS ARE SHOWN PERPENDICULAR TO THE ALIGNMENT INDICATED IN THE TITLEBLOCK. CROSS SECTIONS AT A SKEW ARE LABELED WITH THE SKEW ANGLE RELATIVE TO NORMAL.

DATE	
BY	
ORIGINAL SURVEY	
PLOTTED TEMPLATE	
NOTE BOOK	
AREAS CHECKED	
NO.	

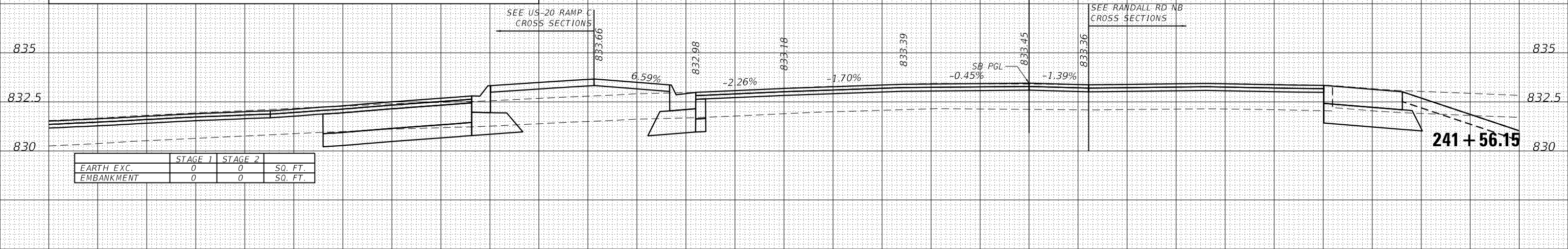

DATE	
BY	
ORIGINAL SURVEY	
PLOTTED TEMPLATE	
NOTE BOOK	
AREAS CHECKED	
NO.	

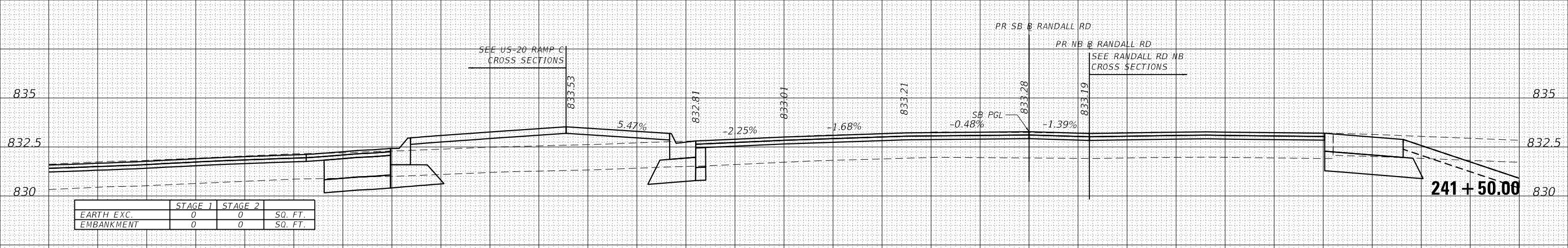

DATE	
BY	
ORIGINAL SURVEY	
PLOTTED TEMPLATE	
NOTE BOOK	
AREAS CHECKED	
NO.	

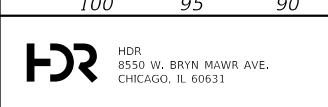
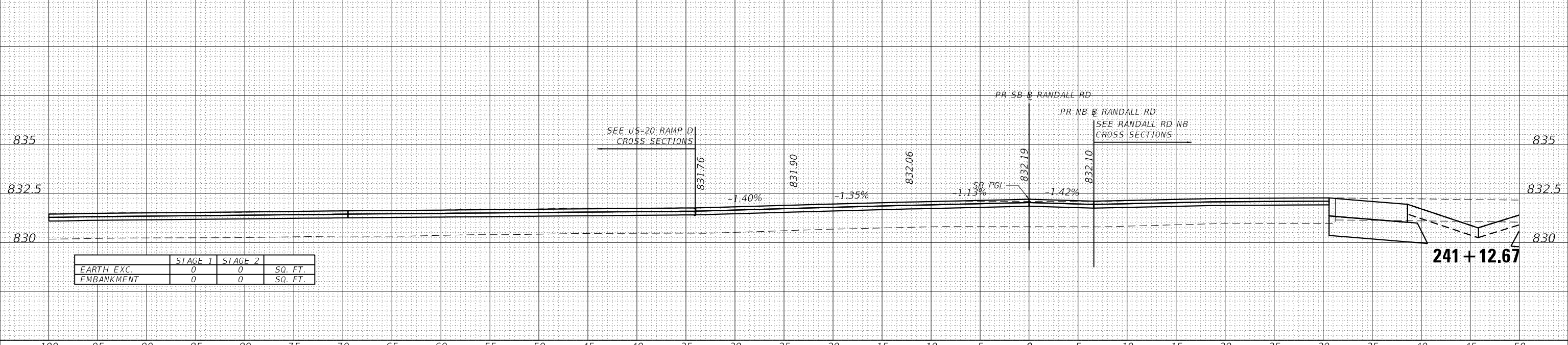

USER NAME = RR0GERS
 FILE NAME = 5 Scale X5 - Randall Rd SB
 PLOT SCALE = 10.0000' / in.
 PLOT DATE = 01/03/2019

DESIGNED - AKS
 DRAWN - AKS
 CHECKED - DWW
 DATE - 01-03-19

REVISED -
 REVISED -
 REVISED -
 REVISED -

STATE OF ILLINOIS
 DEPARTMENT OF TRANSPORTATION

CROSS SECTIONS
 RANDALL ROAD - SOUTHBOUND
 SCALE: 1"=5'/1"=2.5' SHEET 10 OF 25 SHEETS STA. 241+12.67 TO STA. 241+56.15

F.A.P. RTE.	SECTION	COUNTY	TOTAL SHEETS	SHEET NO.
336/345	14-00446-00-CH	KANE	354	212
FED. ROAD DIST. NO. 1 ILLINOIS FED. AID PROJECT			CONTRACT NO. 61F57	

100 95 90 85 80 75 70 65 60 55 50 45 40 35 30 25 20 15 10 5 0 5 10 15 20 25 30 35 40 45 50

THE UTILITY INFORMATION SHOWN ON THE CROSS SECTIONS ARE FROM THE BEST AVAILABLE INFORMATION PROVIDED TO HDR, INC. ACTUAL HORIZONTAL AND VERTICAL LOCATIONS MAY VARY. THE HORIZONTAL LOCATION AND DEPTHS OF THE UTILITIES SHOWN ARE ASSUMED AND SHOULD NOT BE CONSIDERED ACCURATE UNLESS NOTED OTHERWISE. THE CONTRACTOR SHALL BE RESPONSIBLE FOR VERIFYING THE LOCATION OF ALL UTILITIES.

STRUCTURAL ELEMENTS SHOWN ON THE CROSS SECTIONS ARE APPROXIMATE AND NOT INTENDED FOR USE IN CONSTRUCTION. SEE STRUCTURAL PLANS FOR COMPLETE STRUCTURAL DETAILS.

UNLESS OTHERWISE NOTED CROSS SECTIONS ARE SHOWN PERPENDICULAR TO THE ALIGNMENT INDICATED IN THE TITLEBLOCK. CROSS SECTIONS AT A SKEW ARE LABELED WITH THE SKEW ANGLE RELATIVE TO NORMAL.

DATE	
BY	
FINISHED SURVEY	
PLOTTED TEMPLATE	
AREAS CHECKED	
NO.	

DATE	
BY	
ORIGINAL SURVEY	
PLOTTED TEMPLATE	
AREAS CHECKED	
NO.	

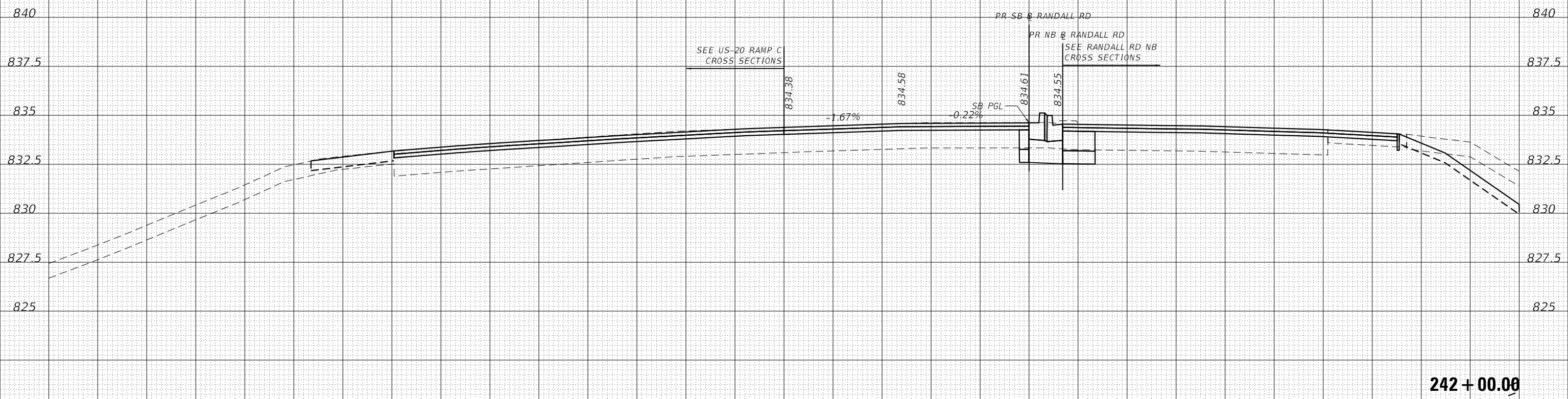

	STAGE 1	STAGE 2	SQ. FT.
EARTH EXC.	0	3	
EMBANKMENT	0	0	

THE UTILITY INFORMATION SHOWN ON THE CROSS SECTIONS ARE FROM THE BEST AVAILABLE INFORMATION PROVIDED TO HDR, INC. ACTUAL HORIZONTAL AND VERTICAL LOCATIONS MAY VARY. THE HORIZONTAL LOCATION AND DEPTHS OF THE UTILITIES SHOWN ARE ASSUMED AND SHOULD NOT BE CONSIDERED ACCURATE UNLESS NOTED OTHERWISE. THE CONTRACTOR SHALL BE RESPONSIBLE FOR VERIFYING THE LOCATION OF ALL UTILITIES.

STRUCTURAL ELEMENTS SHOWN ON THE CROSS SECTIONS ARE APPROXIMATE AND NOT INTENDED FOR USE IN CONSTRUCTION. SEE STRUCTURAL PLANS FOR COMPLETE STRUCTURAL DETAILS.

UNLESS OTHERWISE NOTED CROSS SECTIONS ARE SHOWN PERPENDICULAR TO THE ALIGNMENT INDICATED IN THE TITLEBLOCK. CROSS SECTIONS AT A SKEW ARE LABELED WITH THE SKEW ANGLE RELATIVE TO NORMAL.

DATE	
BY	
FINAL SURVEY	
NO. _____	
SURVEYED	
PLOTTED	
TEMPLATE	
AREAS	
CHECKED	

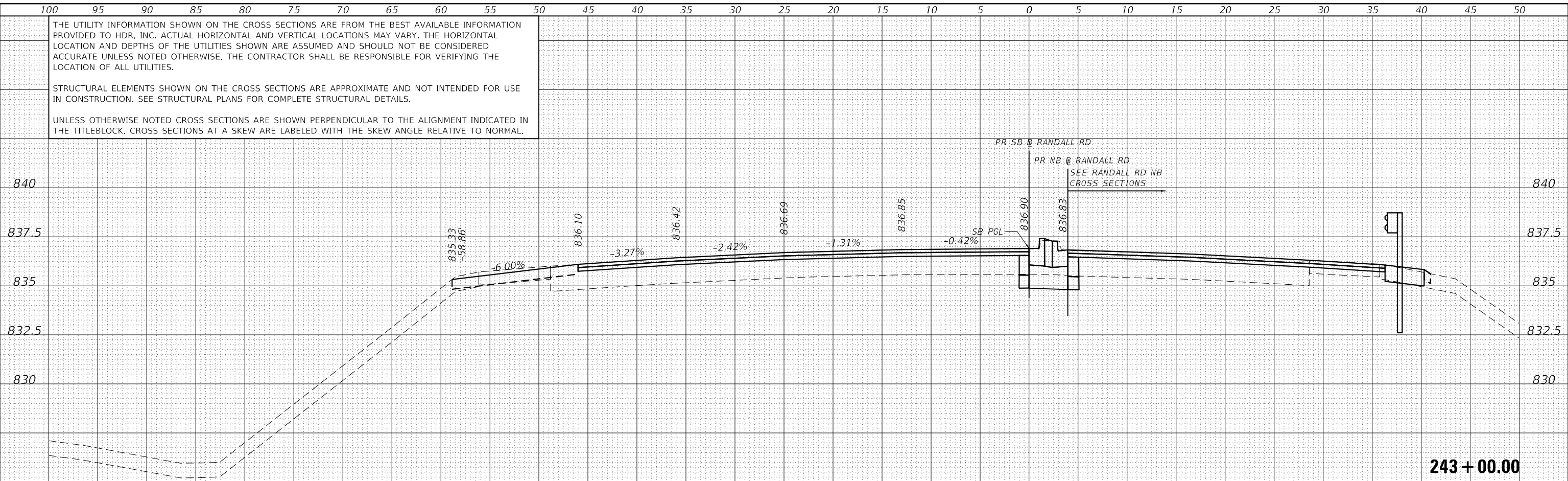

	STAGE 1	STAGE 2	SQ. FT.
EARTH EXC.	1	4	
EMBANKMENT	3	0	

DATE	
BY	
ORIGINAL SURVEY	
NO. _____	
SURVEYED	
PLOTTED	
TEMPLATE	
AREAS	
CHECKED	

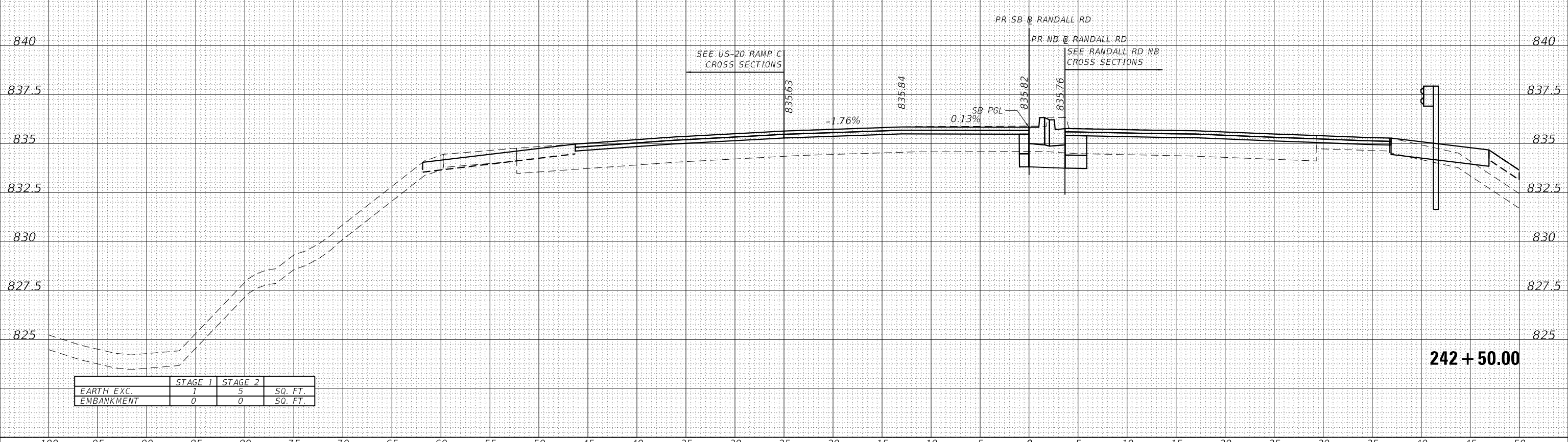

	STAGE 1	STAGE 2	SQ. FT.
EARTH EXC.	1	5	
EMBANKMENT	0	0	

THE UTILITY INFORMATION SHOWN ON THE CROSS SECTIONS ARE FROM THE BEST AVAILABLE INFORMATION PROVIDED TO HDR, INC. ACTUAL HORIZONTAL AND VERTICAL LOCATIONS MAY VARY. THE HORIZONTAL LOCATION AND DEPTHS OF THE UTILITIES SHOWN ARE ASSUMED AND SHOULD NOT BE CONSIDERED ACCURATE UNLESS NOTED OTHERWISE. THE CONTRACTOR SHALL BE RESPONSIBLE FOR VERIFYING THE LOCATION OF ALL UTILITIES.

STRUCTURAL ELEMENTS SHOWN ON THE CROSS SECTIONS ARE APPROXIMATE AND NOT INTENDED FOR USE IN CONSTRUCTION. SEE STRUCTURAL PLANS FOR COMPLETE STRUCTURAL DETAILS.

UNLESS OTHERWISE NOTED CROSS SECTIONS ARE SHOWN PERPENDICULAR TO THE ALIGNMENT INDICATED IN THE TITLEBLOCK. CROSS SECTIONS AT A SKEW ARE LABELED WITH THE SKEW ANGLE RELATIVE TO NORMAL.

DATE	
BY	
FINAL SURVEY	SURVEYED
NOTE BOOK	PLOTTED
NO.	TEMPLATE
	AREAS CHECKED

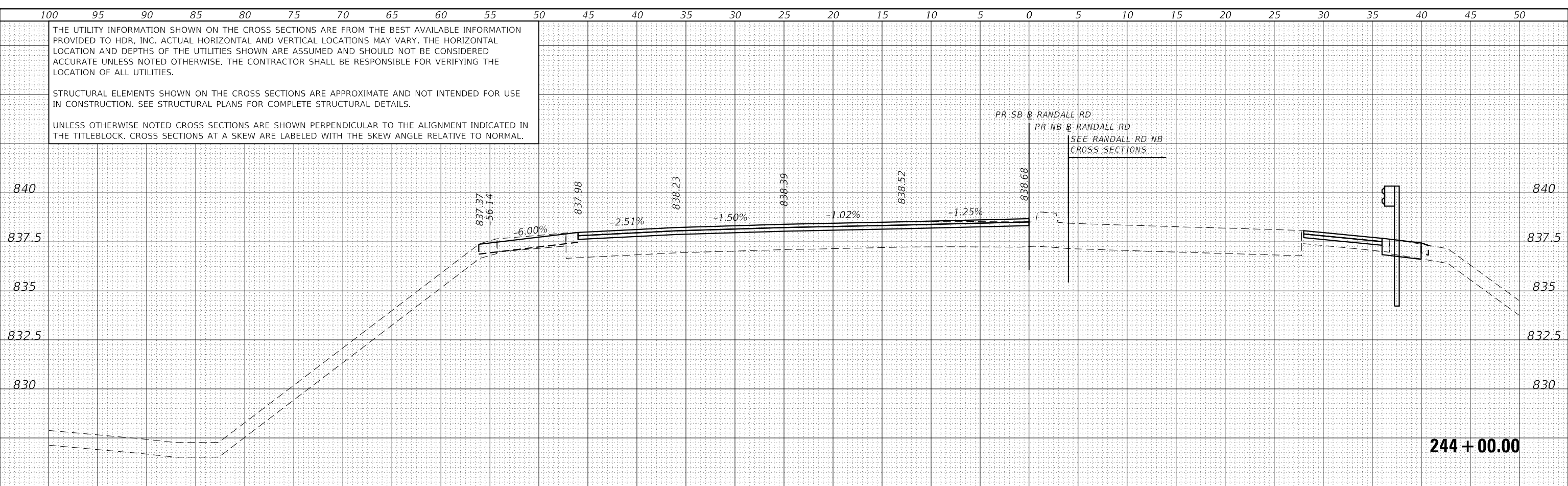

	STAGE 1	STAGE 2	SQ. FT.
EARTH EXC.	0	0	
EMBANKMENT	2	0	

DATE	
BY	
ORIGINAL SURVEY	SURVEYED
NOTE BOOK	PLOTTED
NO.	TEMPLATE
	AREAS CHECKED

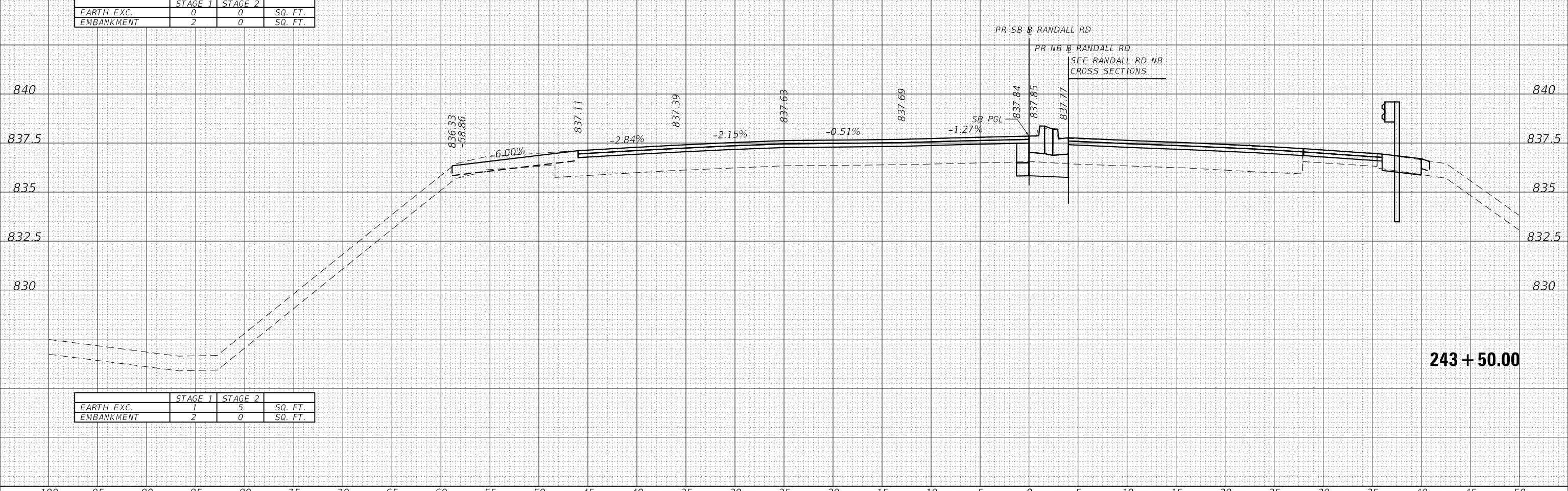

	STAGE 1	STAGE 2	SQ. FT.
EARTH EXC.	1	5	
EMBANKMENT	2	0	

100 95 90 85 80 75 70 65 60 55 50 45 40 35 30 25 20 15 10 5 0 5 10 15 20 25 30 35 40 45 50

THE UTILITY INFORMATION SHOWN ON THE CROSS SECTIONS ARE FROM THE BEST AVAILABLE INFORMATION PROVIDED TO HDR, INC. ACTUAL HORIZONTAL AND VERTICAL LOCATIONS MAY VARY. THE HORIZONTAL LOCATION AND DEPTHS OF THE UTILITIES SHOWN ARE ASSUMED AND SHOULD NOT BE CONSIDERED ACCURATE UNLESS NOTED OTHERWISE. THE CONTRACTOR SHALL BE RESPONSIBLE FOR VERIFYING THE LOCATION OF ALL UTILITIES.

STRUCTURAL ELEMENTS SHOWN ON THE CROSS SECTIONS ARE APPROXIMATE AND NOT INTENDED FOR USE IN CONSTRUCTION. SEE STRUCTURAL PLANS FOR COMPLETE STRUCTURAL DETAILS.

UNLESS OTHERWISE NOTED CROSS SECTIONS ARE SHOWN PERPENDICULAR TO THE ALIGNMENT INDICATED IN THE TITLEBLOCK. CROSS SECTIONS AT A SKEW ARE LABELED WITH THE SKEW ANGLE RELATIVE TO NORMAL.

DATE	
BY	
FINISHED SURVEY	
PLOTTED	
TEMPLATE	
AREAS	
CHECKED	
NO.	

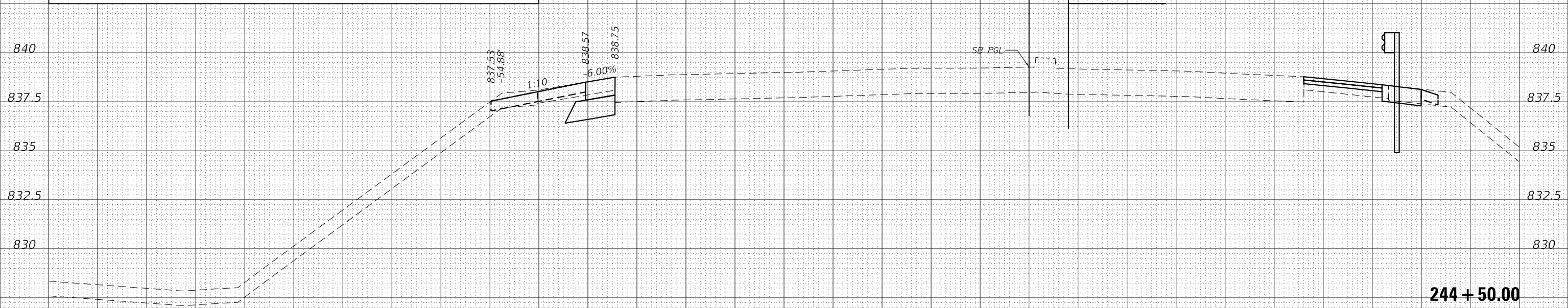

	STAGE 1	STAGE 2	SQ. FT.
EARTH EXC.	5	0	
EMBANKMENT	1	0	

DATE	
BY	
ORIGINAL SURVEY	
PLOTTED	
TEMPLATE	
AREAS	
CHECKED	
NO.	

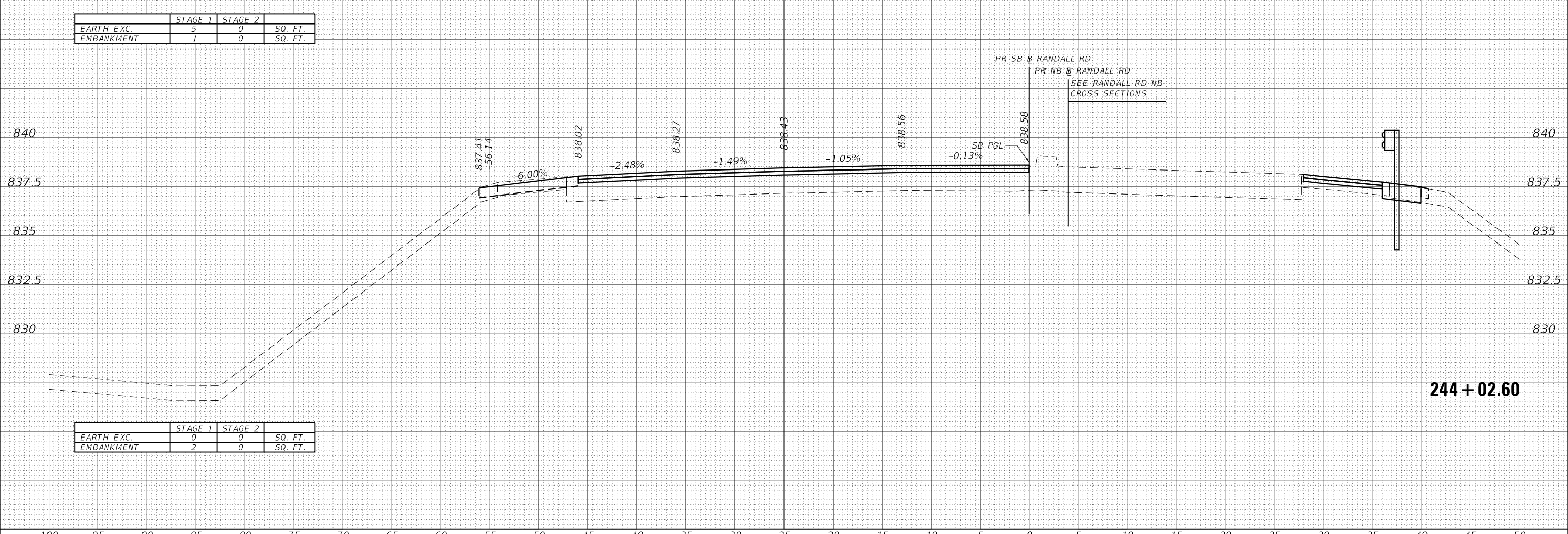

	STAGE 1	STAGE 2	SQ. FT.
EARTH EXC.	0	0	
EMBANKMENT	2	0	

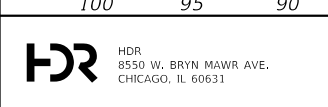

USER NAME = RR00GERS	DESIGNED - AKS	REVISED -
FILE NAME = 5 Scale X5 - Randall Rd SB	DRAWN - AKS	REVISED -
PLOT SCALE = 10.0000' / in.	CHECKED - DWW	REVISED -
PLOT DATE = 01/03/2019	DATE - 01-03-19	REVISED -

STATE OF ILLINOIS
DEPARTMENT OF TRANSPORTATION

CROSS SECTIONS
RANDALL ROAD - SOUTHBOUND

SCALE: 1"=51/1"=2.5' SHEET 14 OF 25 SHEETS STA. 244+02.60 TO STA. 244+50.00

F.A.P. RTE.	SECTION	COUNTY	TOTAL SHEETS	SHEET NO.
336/345	14-00446-00-CH	KANE	354	216
CONTRACT NO. 61F57				
FED. ROAD DIST. NO. 1 ILLINOIS FED. AID PROJECT				

100 95 90 85 80 75 70 65 60 55 50 45 40 35 30 25 20 15 10 5 0 5 10 15 20 25 30 35 40 45 50

THE UTILITY INFORMATION SHOWN ON THE CROSS SECTIONS ARE FROM THE BEST AVAILABLE INFORMATION PROVIDED TO HDR, INC. ACTUAL HORIZONTAL AND VERTICAL LOCATIONS MAY VARY. THE HORIZONTAL LOCATION AND DEPTHS OF THE UTILITIES SHOWN ARE ASSUMED AND SHOULD NOT BE CONSIDERED ACCURATE UNLESS NOTED OTHERWISE. THE CONTRACTOR SHALL BE RESPONSIBLE FOR VERIFYING THE LOCATION OF ALL UTILITIES.

STRUCTURAL ELEMENTS SHOWN ON THE CROSS SECTIONS ARE APPROXIMATE AND NOT INTENDED FOR USE IN CONSTRUCTION. SEE STRUCTURAL PLANS FOR COMPLETE STRUCTURAL DETAILS.

UNLESS OTHERWISE NOTED CROSS SECTIONS ARE SHOWN PERPENDICULAR TO THE ALIGNMENT INDICATED IN THE TITLEBLOCK. CROSS SECTIONS AT A SKEW ARE LABELED WITH THE SKEW ANGLE RELATIVE TO NORMAL.

DATE	
BY	
FINISHED SURVEY	
NOTE BOOK	
NO.	
PLOTTED	
TEMPLATE	
AREAS	
CHECKED	

DATE	
BY	
ORIGINAL SURVEY	
NOTE BOOK	
NO.	
PLOTTED	
TEMPLATE	
AREAS	
CHECKED	

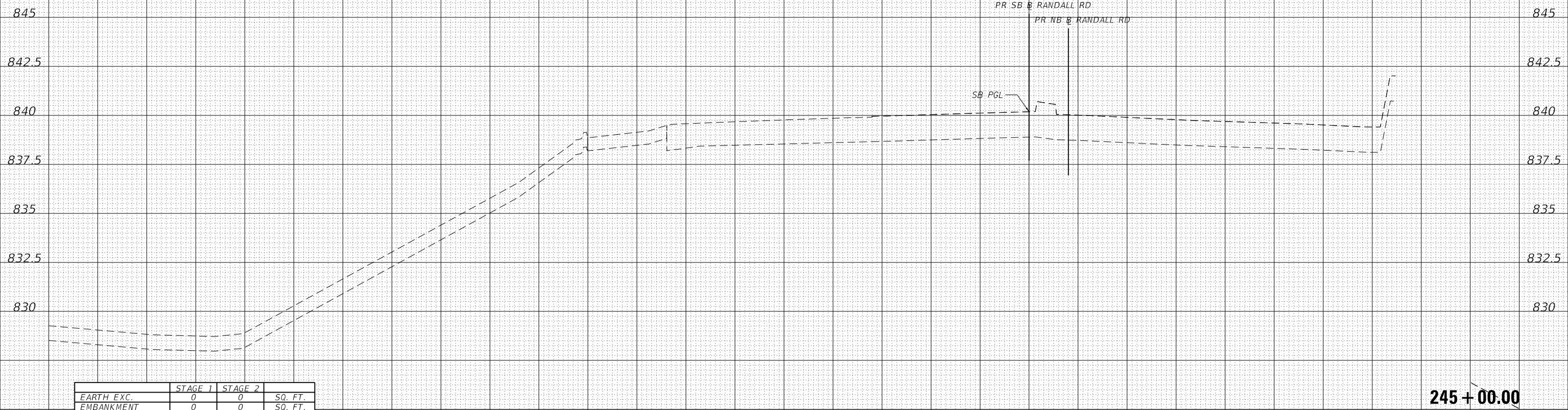

	STAGE 1	STAGE 2	
EARTH EXC.	0	0	SQ. FT.
EMBANKMENT	0	0	SQ. FT.

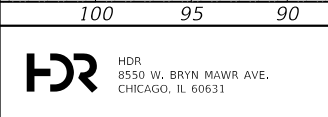

USER NAME = RR00GERS	DESIGNED - AKS	REVISED -
FILE NAME = 5 Scale X5 - Randall Rd SB	DRAWN - AKS	REVISED -
PLOT SCALE = 10.0000 ' / in.	CHECKED - DWW	REVISED -
PLOT DATE = 01/03/2019	DATE - 01-03-19	REVISED -

**STATE OF ILLINOIS
DEPARTMENT OF TRANSPORTATION**

**CROSS SECTIONS
RANDALL ROAD - SOUTHBOUND**

SCALE: 1"=5'/1"=2.5' SHEET 15 OF 25 SHEETS STA. 245+00.00 TO STA. 245+00.00

F.A.P. RTE.	SECTION	COUNTY	TOTAL SHEETS	SHEET NO.
336/345	14-00446-00-CH	KANE	354	217
CONTRACT NO. 61F57				
FED. ROAD DIST. NO. 1 ILLINOIS FED. AID PROJECT				

100 95 90 85 80 75 70 65 60 55 50 45 40 35 30 25 20 15 10 5 0 5 10 15 20 25 30 35 40 45 50

THE UTILITY INFORMATION SHOWN ON THE CROSS SECTIONS ARE FROM THE BEST AVAILABLE INFORMATION PROVIDED TO HDR, INC. ACTUAL HORIZONTAL AND VERTICAL LOCATIONS MAY VARY. THE HORIZONTAL LOCATION AND DEPTHS OF THE UTILITIES SHOWN ARE ASSUMED AND SHOULD NOT BE CONSIDERED ACCURATE UNLESS NOTED OTHERWISE. THE CONTRACTOR SHALL BE RESPONSIBLE FOR VERIFYING THE LOCATION OF ALL UTILITIES.

STRUCTURAL ELEMENTS SHOWN ON THE CROSS SECTIONS ARE APPROXIMATE AND NOT INTENDED FOR USE IN CONSTRUCTION. SEE STRUCTURAL PLANS FOR COMPLETE STRUCTURAL DETAILS.

UNLESS OTHERWISE NOTED CROSS SECTIONS ARE SHOWN PERPENDICULAR TO THE ALIGNMENT INDICATED IN THE TITLEBLOCK. CROSS SECTIONS AT A SKEW ARE LABELED WITH THE SKEW ANGLE RELATIVE TO NORMAL.

DATE	
BY	
FINISHED SURVEY	
NOTE BOOK	
NO.	
PLOTTED TEMPLATE	
AREAS CHECKED	

DATE	
BY	
ORIGINAL SURVEY	
NOTE BOOK	
NO.	
PLOTTED TEMPLATE	
AREAS CHECKED	

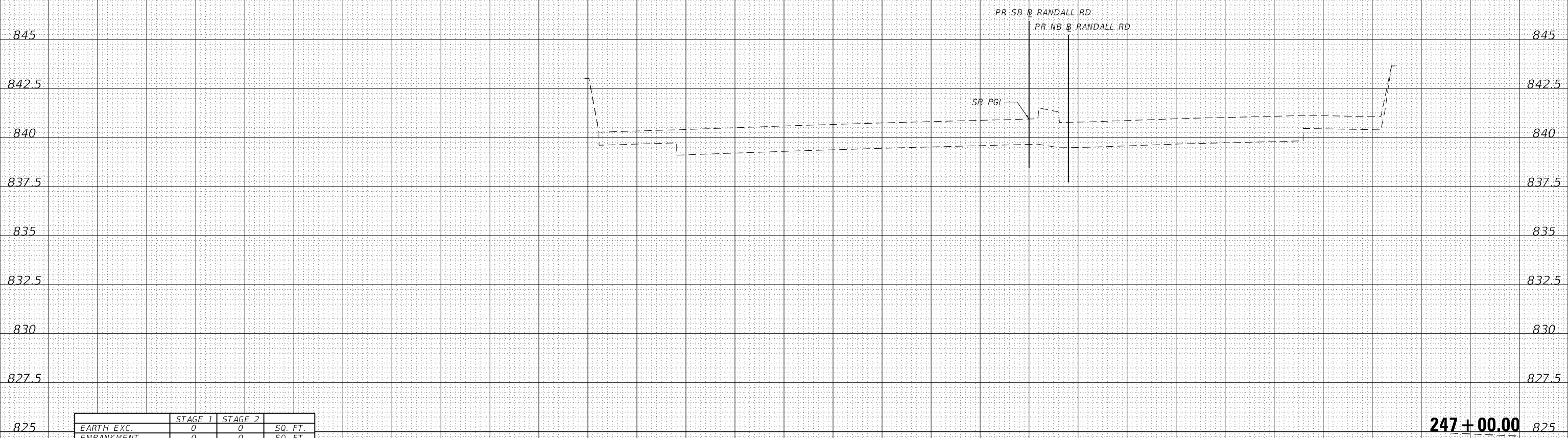

	STAGE 1	STAGE 2	
EARTH EXC.	0	0	SQ. FT.
EMBANKMENT	0	0	SQ. FT.

100 95 90 85 80 75 70 65 60 55 50 45 40 35 30 25 20 15 10 5 0 5 10 15 20 25 30 35 40 45 50

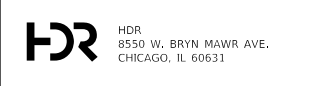

USER NAME = RROGERS	DESIGNED - AKS	REVISED -
FILE NAME = 5 Scale X5 - Randall Rd SB	DRAWN - AKS	REVISED -
PLOT SCALE = 10.0000 ' / in.	CHECKED - DWW	REVISED -
PLOT DATE = 01/03/2019	DATE - 01-03-19	REVISED -

STATE OF ILLINOIS
DEPARTMENT OF TRANSPORTATION

CROSS SECTIONS	
RANDALL ROAD - SOUTHBOUND	
SCALE: 1"=5'/1"=2.5'	SHEET 16 OF 25 SHEETS
STA. 247+00.00	TO STA. 247+00.00

F.A.P. RTE.	SECTION	COUNTY	TOTAL SHEETS	SHEET NO.
336/345	14-00446-00-CH	KANE	354	218
CONTRACT NO. 61F57				
FED. ROAD DIST. NO. 1 ILLINOIS FED. AID PROJECT				

100 95 90 85 80 75 70 65 60 55 50 45 40 35 30 25 20 15 10 5 0 5 10 15 20 25 30 35 40 45 50

THE UTILITY INFORMATION SHOWN ON THE CROSS SECTIONS ARE FROM THE BEST AVAILABLE INFORMATION PROVIDED TO HDR, INC. ACTUAL HORIZONTAL AND VERTICAL LOCATIONS MAY VARY. THE HORIZONTAL LOCATION AND DEPTHS OF THE UTILITIES SHOWN ARE ASSUMED AND SHOULD NOT BE CONSIDERED ACCURATE UNLESS NOTED OTHERWISE. THE CONTRACTOR SHALL BE RESPONSIBLE FOR VERIFYING THE LOCATION OF ALL UTILITIES.

STRUCTURAL ELEMENTS SHOWN ON THE CROSS SECTIONS ARE APPROXIMATE AND NOT INTENDED FOR USE IN CONSTRUCTION. SEE STRUCTURAL PLANS FOR COMPLETE STRUCTURAL DETAILS.

UNLESS OTHERWISE NOTED CROSS SECTIONS ARE SHOWN PERPENDICULAR TO THE ALIGNMENT INDICATED IN THE TITLEBLOCK. CROSS SECTIONS AT A SKEW ARE LABELED WITH THE SKEW ANGLE RELATIVE TO NORMAL.

DATE	
BY	
FINAL SURVEY	
NOTE BOOK NO.	
SURVEYED PLOTTED AREAS CHECKED	
TEMPLATE AREAS CHECKED	

DATE	
BY	
ORIGINAL SURVEY	
NOTE BOOK NO.	
SURVEYED PLOTTED AREAS CHECKED	
TEMPLATE AREAS CHECKED	

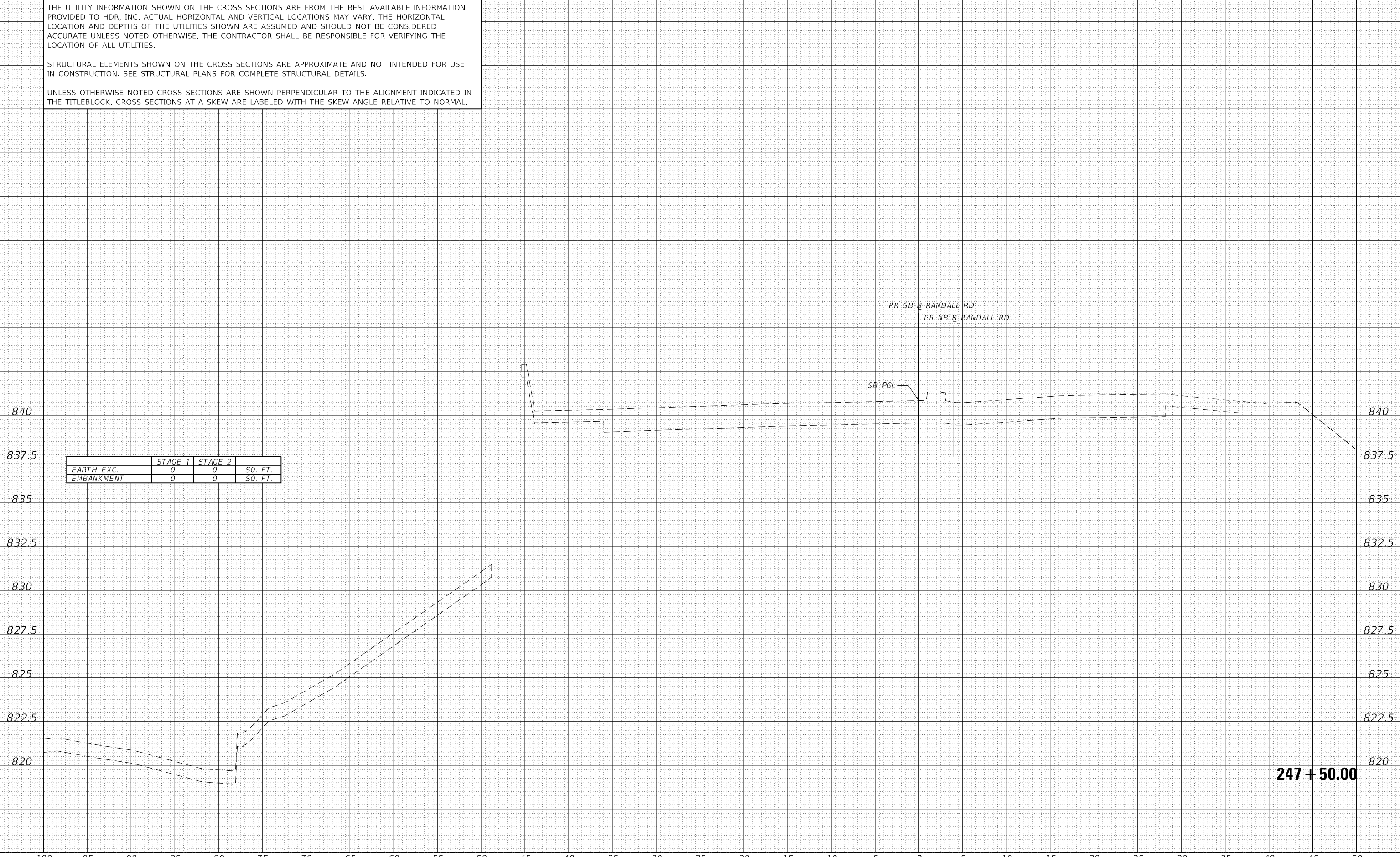

247 + 50.00

100 95 90 85 80 75 70 65 60 55 50 45 40 35 30 25 20 15 10 5 0 5 10 15 20 25 30 35 40 45 50

THE UTILITY INFORMATION SHOWN ON THE CROSS SECTIONS ARE FROM THE BEST AVAILABLE INFORMATION PROVIDED TO HDR, INC. ACTUAL HORIZONTAL AND VERTICAL LOCATIONS MAY VARY. THE HORIZONTAL LOCATION AND DEPTHS OF THE UTILITIES SHOWN ARE ASSUMED AND SHOULD NOT BE CONSIDERED ACCURATE UNLESS NOTED OTHERWISE. THE CONTRACTOR SHALL BE RESPONSIBLE FOR VERIFYING THE LOCATION OF ALL UTILITIES.

STRUCTURAL ELEMENTS SHOWN ON THE CROSS SECTIONS ARE APPROXIMATE AND NOT INTENDED FOR USE IN CONSTRUCTION. SEE STRUCTURAL PLANS FOR COMPLETE STRUCTURAL DETAILS.

UNLESS OTHERWISE NOTED CROSS SECTIONS ARE SHOWN PERPENDICULAR TO THE ALIGNMENT INDICATED IN THE TITLEBLOCK. CROSS SECTIONS AT A SKEW ARE LABELED WITH THE SKEW ANGLE RELATIVE TO NORMAL.

DATE	
BY	
ORIGINAL SURVEY	
NOTE BOOK NO.	
PLOTTED TEMPLATE AREAS CHECKED	
SURVEYED PLOTTED AREAS CHECKED	

DATE	
BY	
ORIGINAL SURVEY	
NOTE BOOK NO.	
PLOTTED TEMPLATE AREAS CHECKED	
SURVEYED PLOTTED AREAS CHECKED	

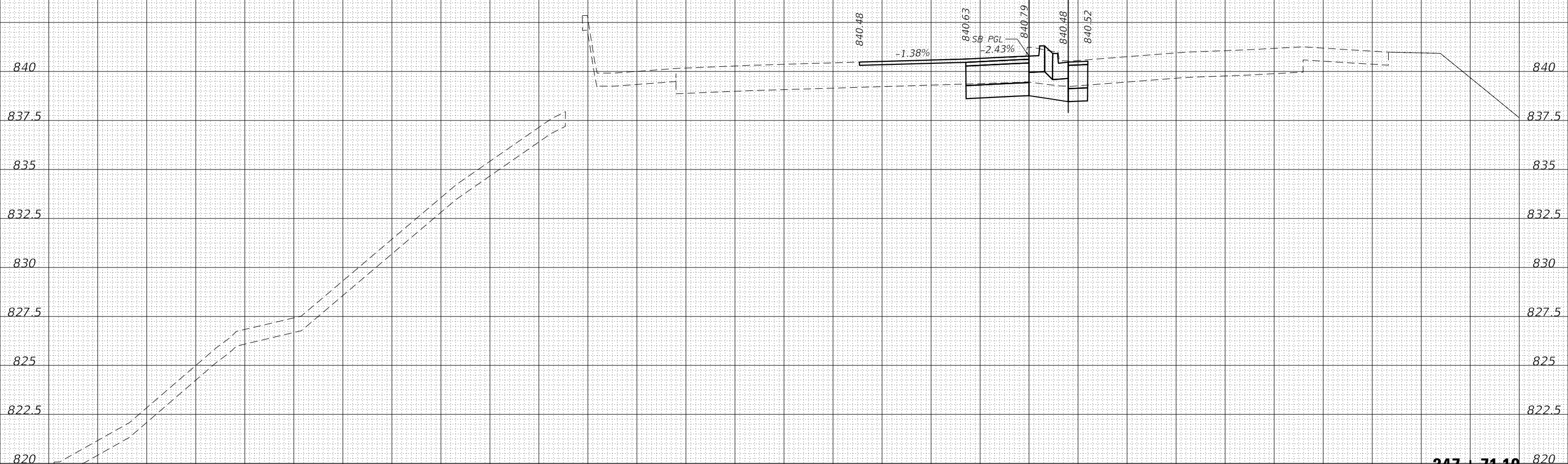

	STAGE 1	STAGE 2	
EARTH EXC.	0	9	SQ. FT.
EMBANKMENT	0	0	SQ. FT.

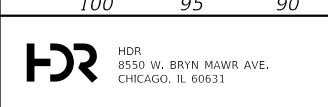

USER NAME = RR00GERS	DESIGNED - AKS	REVISED -
FILE NAME = 5 Scale X5 - Randall Rd SB	DRAWN - AKS	REVISED -
PLOT SCALE = 10.0000' / in.	CHECKED - DWW	REVISED -
PLOT DATE = 01/03/2019	DATE - 01-03-19	REVISED -

STATE OF ILLINOIS
DEPARTMENT OF TRANSPORTATION

CROSS SECTIONS
RANDALL ROAD - SOUTHBOUND
SCALE: 1"=5'/1"=2.5' SHEET 18 OF 25 SHEETS STA. 247+71.10 TO STA. 247+71.13

F.A.P. RTE.	SECTION	COUNTY	TOTAL SHEETS	SHEET NO.
336/345	14-00446-00-CH	KANE	354	220
FED. ROAD DIST. NO. 1 ILLINOIS FED. AID PROJECT			CONTRACT NO. 61F57	

100 95 90 85 80 75 70 65 60 55 50 45 40 35 30 25 20 15 10 5 0 5 10 15 20 25 30 35 40 45 50

THE UTILITY INFORMATION SHOWN ON THE CROSS SECTIONS ARE FROM THE BEST AVAILABLE INFORMATION PROVIDED TO HDR, INC. ACTUAL HORIZONTAL AND VERTICAL LOCATIONS MAY VARY. THE HORIZONTAL LOCATION AND DEPTHS OF THE UTILITIES SHOWN ARE ASSUMED AND SHOULD NOT BE CONSIDERED ACCURATE UNLESS NOTED OTHERWISE. THE CONTRACTOR SHALL BE RESPONSIBLE FOR VERIFYING THE LOCATION OF ALL UTILITIES.

STRUCTURAL ELEMENTS SHOWN ON THE CROSS SECTIONS ARE APPROXIMATE AND NOT INTENDED FOR USE IN CONSTRUCTION. SEE STRUCTURAL PLANS FOR COMPLETE STRUCTURAL DETAILS.

UNLESS OTHERWISE NOTED CROSS SECTIONS ARE SHOWN PERPENDICULAR TO THE ALIGNMENT INDICATED IN THE TITLEBLOCK. CROSS SECTIONS AT A SKEW ARE LABELED WITH THE SKEW ANGLE RELATIVE TO NORMAL.

DATE	
BY	
FINISHED SURVEY	
PLOTTED TEMPLATE	
AREAS CHECKED	
NO.	

DATE	
BY	
ORIGINAL SURVEY	
PLOTTED TEMPLATE	
AREAS CHECKED	
NO.	

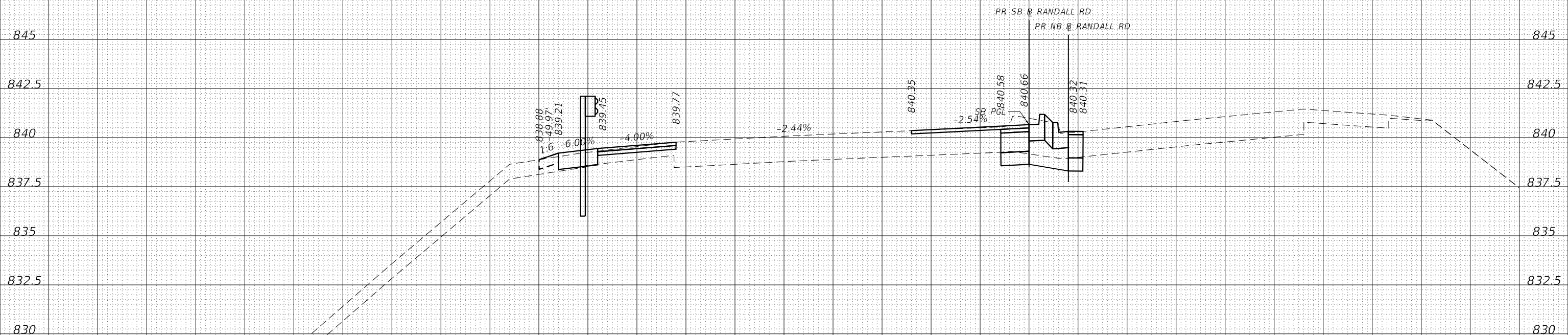

	STAGE 1	STAGE 2	
EARTH EXC.	0	8	SQ. FT.
EMBANKMENT	4	0	SQ. FT.

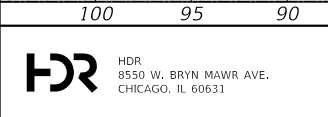

USER NAME = RR00000	DESIGNED - AKS	REVISED -
FILE NAME = 5 Scale X5 - Randall Rd SB	DRAWN - AKS	REVISED -
PLOT SCALE = 10.0000' / in.	CHECKED - DWW	REVISED -
PLOT DATE = 01/03/2019	DATE - 01-03-19	REVISED -

**STATE OF ILLINOIS
DEPARTMENT OF TRANSPORTATION**

**CROSS SECTIONS
RANDALL ROAD - SOUTHBOUND**

SCALE: 1"=5'/1"=2.5' SHEET 19 OF 25 SHEETS STA. 248+00.00 TO STA. 248+00.00

F.A.P. RTE.	SECTION	COUNTY	TOTAL SHEETS	SHEET NO.
336/345	14-00446-00-CH	KANE	354	221
CONTRACT NO. 61F57				
FED. ROAD DIST. NO. 1 ILLINOIS FED. AID PROJECT				

100 95 90 85 80 75 70 65 60 55 50 45 40 35 30 25 20 15 10 5 0 5 10 15 20 25 30 35 40 45 50

THE UTILITY INFORMATION SHOWN ON THE CROSS SECTIONS ARE FROM THE BEST AVAILABLE INFORMATION PROVIDED TO HDR, INC. ACTUAL HORIZONTAL AND VERTICAL LOCATIONS MAY VARY. THE HORIZONTAL LOCATION AND DEPTHS OF THE UTILITIES SHOWN ARE ASSUMED AND SHOULD NOT BE CONSIDERED ACCURATE UNLESS NOTED OTHERWISE. THE CONTRACTOR SHALL BE RESPONSIBLE FOR VERIFYING THE LOCATION OF ALL UTILITIES.

STRUCTURAL ELEMENTS SHOWN ON THE CROSS SECTIONS ARE APPROXIMATE AND NOT INTENDED FOR USE IN CONSTRUCTION. SEE STRUCTURAL PLANS FOR COMPLETE STRUCTURAL DETAILS.

UNLESS OTHERWISE NOTED CROSS SECTIONS ARE SHOWN PERPENDICULAR TO THE ALIGNMENT INDICATED IN THE TITLEBLOCK. CROSS SECTIONS AT A SKEW ARE LABELED WITH THE SKEW ANGLE RELATIVE TO NORMAL.

DATE	
BY	
FINISHED SURVEY	
PLOTTED TEMPLATE	
NOTE BOOK	
AREAS CHECKED	
NO.	

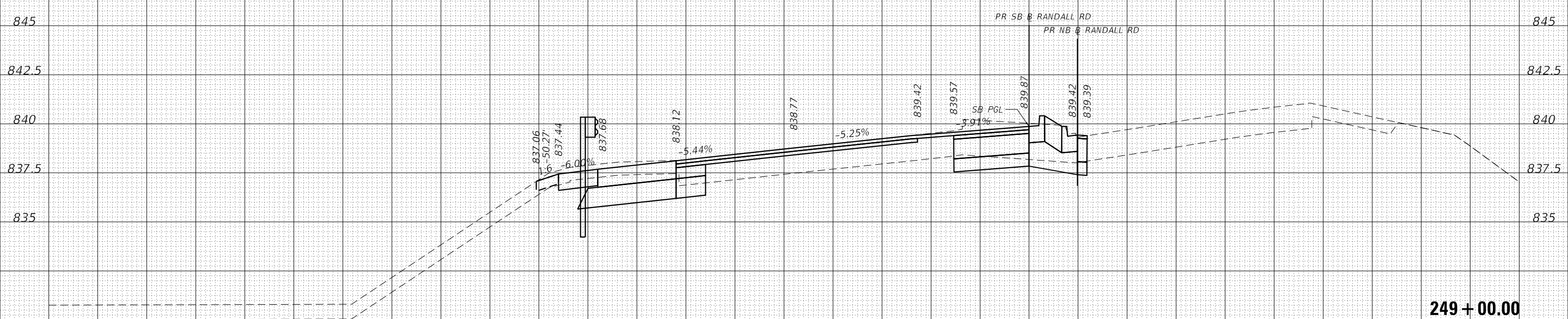

	STAGE 1	STAGE 2	
EARTH EXC.	17	14	SQ. FT.
EMBANKMENT	1	0	SQ. FT.

249 + 00.00

DATE	
BY	
ORIGINAL SURVEY	
PLOTTED TEMPLATE	
NOTE BOOK	
AREAS CHECKED	
NO.	

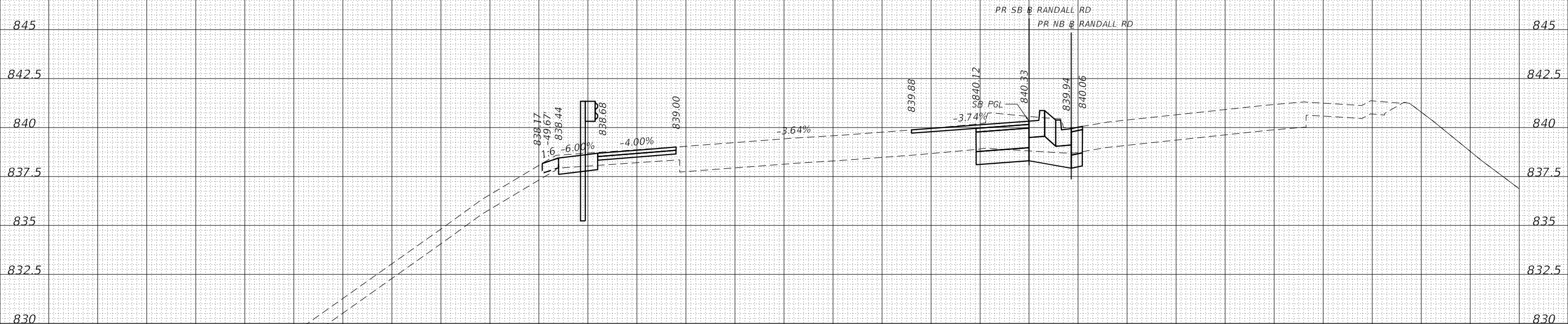

	STAGE 1	STAGE 2	
EARTH EXC.	0	11	SQ. FT.
EMBANKMENT	3	0	SQ. FT.

248 + 50.00

100 95 90 85 80 75 70 65 60 55 50 45 40 35 30 25 20 15 10 5 0 5 10 15 20 25 30 35 40 45 50

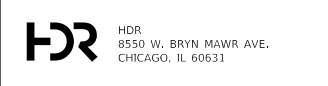

USER NAME = RR00RS	DESIGNED - AKS	REVISED -
FILE NAME = 5 Scale X5 - Randall Rd SB	DRAWN - AKS	REVISED -
PLOT SCALE = 10.0000' / in.	CHECKED - DWW	REVISED -
PLOT DATE = 01/03/2019	DATE - 01-03-19	REVISED -

STATE OF ILLINOIS
DEPARTMENT OF TRANSPORTATION

CROSS SECTIONS
RANDALL ROAD - SOUTHBOUND

SCALE: 1"=5'/1"=2.5' SHEET 20 OF 25 SHEETS STA. 248+50.00 TO STA. 249+00.00

F.A.P. RTE.	SECTION	COUNTY	TOTAL SHEETS	SHEET NO.
336/345	14-00446-00-CH	KANE	354	222
FED. ROAD DIST. NO. 1 ILLINOIS FED. AID PROJECT			CONTRACT NO. 61F57	

THE UTILITY INFORMATION SHOWN ON THE CROSS SECTIONS ARE FROM THE BEST AVAILABLE INFORMATION PROVIDED TO HDR, INC. ACTUAL HORIZONTAL AND VERTICAL LOCATIONS MAY VARY. THE HORIZONTAL LOCATION AND DEPTHS OF THE UTILITIES SHOWN ARE ASSUMED AND SHOULD NOT BE CONSIDERED ACCURATE UNLESS NOTED OTHERWISE. THE CONTRACTOR SHALL BE RESPONSIBLE FOR VERIFYING THE LOCATION OF ALL UTILITIES.

STRUCTURAL ELEMENTS SHOWN ON THE CROSS SECTIONS ARE APPROXIMATE AND NOT INTENDED FOR USE IN CONSTRUCTION. SEE STRUCTURAL PLANS FOR COMPLETE STRUCTURAL DETAILS.

UNLESS OTHERWISE NOTED CROSS SECTIONS ARE SHOWN PERPENDICULAR TO THE ALIGNMENT INDICATED IN THE TITLEBLOCK. CROSS SECTIONS AT A SKEW ARE LABELED WITH THE SKEW ANGLE RELATIVE TO NORMAL.

DATE	
BY	
FINISHED SURVEY	
PLOTTED TEMPLATE	
NOTE BOOK NO.	
AREAS CHECKED	

DATE	
BY	
ORIGINAL SURVEY	
PLOTTED TEMPLATE	
NOTE BOOK NO.	
AREAS CHECKED	

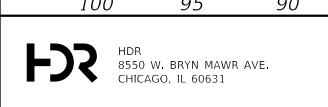
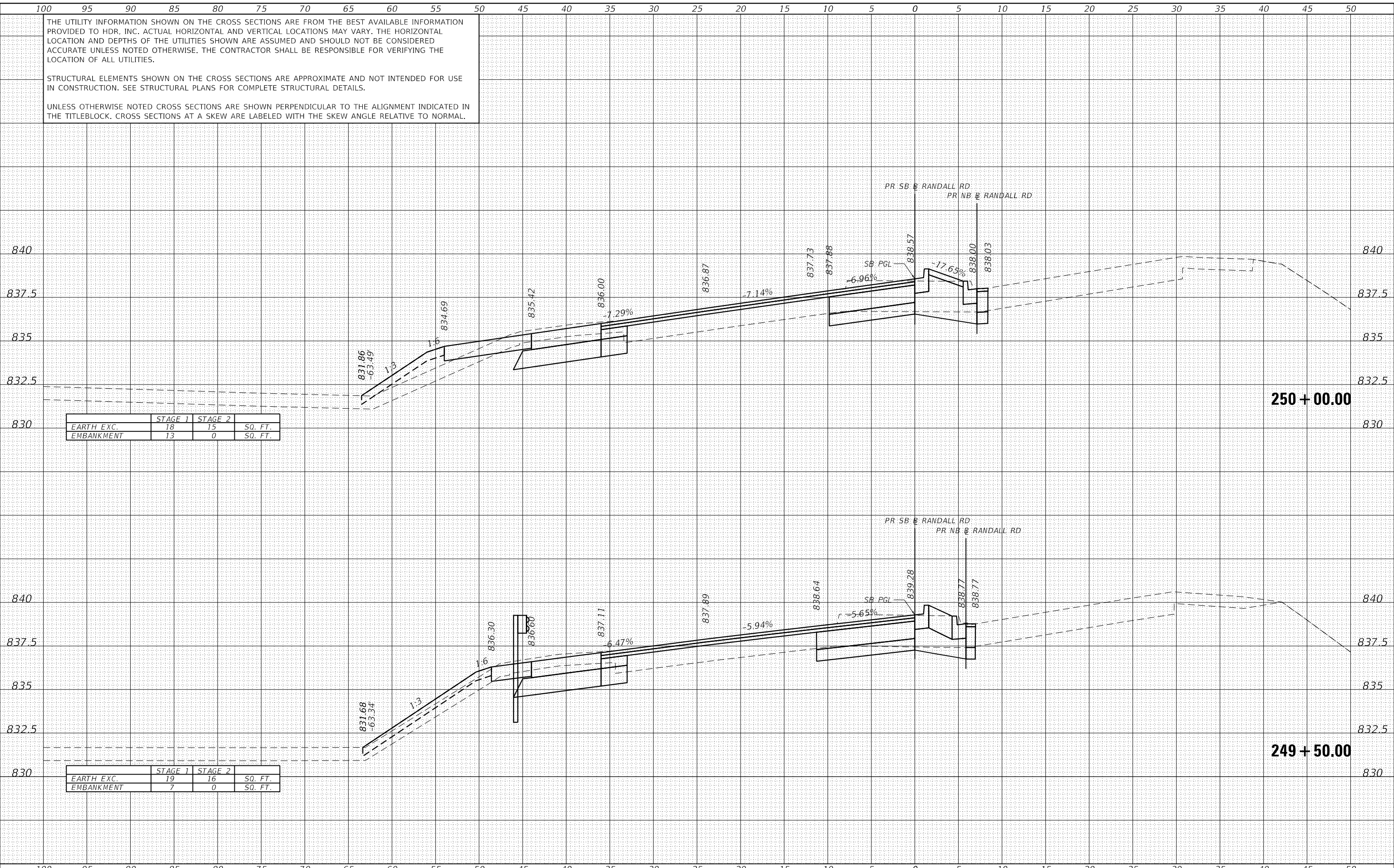

USER NAME = RRROGERS	DESIGNED - AKS	REVISED -
FILE NAME = 5 Scale X5 - Randall Rd SB	DRAWN - AKS	REVISED -
PLOT SCALE = 10.0000' / in.	CHECKED - DWW	REVISED -
PLOT DATE = 01/03/2019	DATE - 01-03-19	REVISED -

**STATE OF ILLINOIS
DEPARTMENT OF TRANSPORTATION**

**CROSS SECTIONS
RANDALL ROAD - SOUTHBOUND**

SCALE: 1"=5'/1"=2.5' SHEET 21 OF 25 SHEETS STA. 249+50.00 TO STA. 250+00.00

F.A.P. RTE.	SECTION	COUNTY	TOTAL SHEETS	SHEET NO.
336/345	14-00446-00-CH	KANE	354	223
FED. ROAD DIST. NO. 1 ILLINOIS FED. AID PROJECT			CONTRACT NO. 61F57	

100 95 90 85 80 75 70 65 60 55 50 45 40 35 30 25 20 15 10 5 0 5 10 15 20 25 30 35 40 45 50

THE UTILITY INFORMATION SHOWN ON THE CROSS SECTIONS ARE FROM THE BEST AVAILABLE INFORMATION PROVIDED TO HDR, INC. ACTUAL HORIZONTAL AND VERTICAL LOCATIONS MAY VARY. THE HORIZONTAL LOCATION AND DEPTHS OF THE UTILITIES SHOWN ARE ASSUMED AND SHOULD NOT BE CONSIDERED ACCURATE UNLESS NOTED OTHERWISE. THE CONTRACTOR SHALL BE RESPONSIBLE FOR VERIFYING THE LOCATION OF ALL UTILITIES.

STRUCTURAL ELEMENTS SHOWN ON THE CROSS SECTIONS ARE APPROXIMATE AND NOT INTENDED FOR USE IN CONSTRUCTION. SEE STRUCTURAL PLANS FOR COMPLETE STRUCTURAL DETAILS.

UNLESS OTHERWISE NOTED CROSS SECTIONS ARE SHOWN PERPENDICULAR TO THE ALIGNMENT INDICATED IN THE TITLEBLOCK. CROSS SECTIONS AT A SKEW ARE LABELED WITH THE SKEW ANGLE RELATIVE TO NORMAL.

DATE	
BY	
FINISHED SURVEY	
PLOTTED	
NOTE BOOK	
AREAS CHECKED	
NO.	

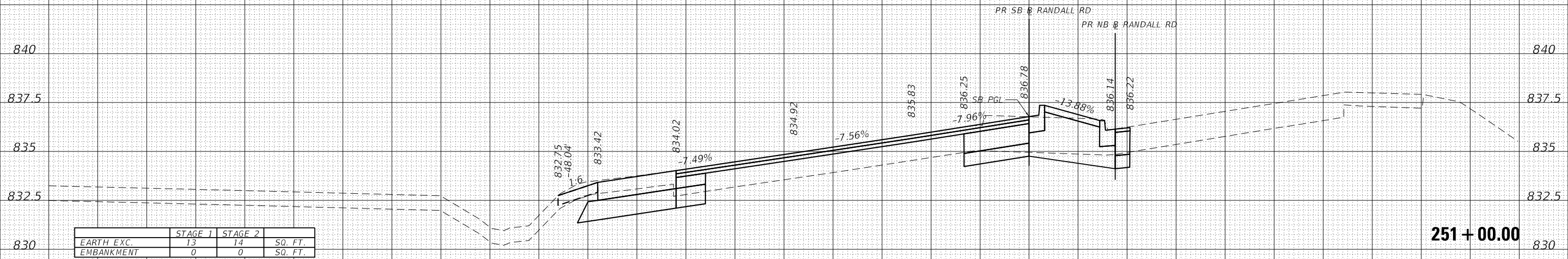

	STAGE 1	STAGE 2	SQ. FT.
EARTH EXC.	13	14	
EMBANKMENT	0	0	

251 + 00.00

DATE	
BY	
ORIGINAL SURVEY	
PLOTTED	
NOTE BOOK	
AREAS CHECKED	
NO.	

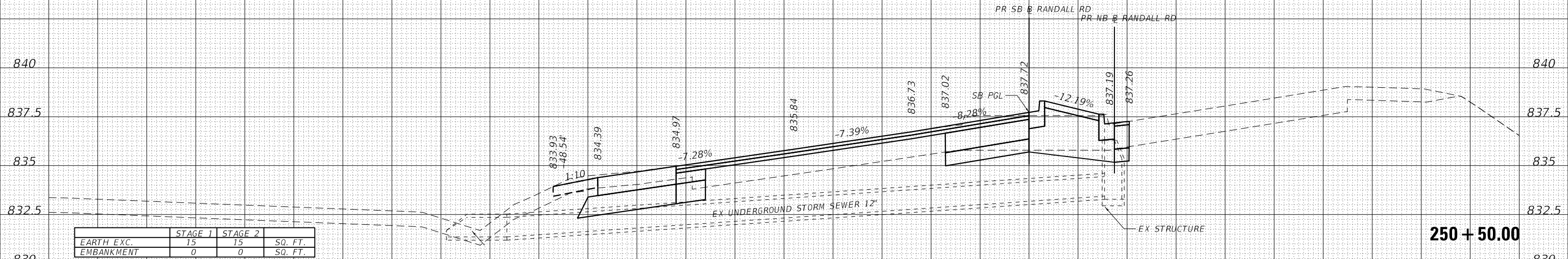

	STAGE 1	STAGE 2	SQ. FT.
EARTH EXC.	15	15	
EMBANKMENT	0	0	

250 + 50.00

100 95 90 85 80 75 70 65 60 55 50 45 40 35 30 25 20 15 10 5 0 5 10 15 20 25 30 35 40 45 50

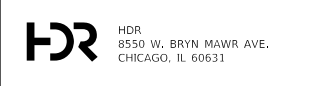

USER NAME = RR00RS	DESIGNED - AKS	REVISED -
FILE NAME = 5 Scale X5 - Randall Rd SB	DRAWN - AKS	REVISED -
PLOT SCALE = 10.0000' / in.	CHECKED - DWW	REVISED -
PLOT DATE = 01/03/2019	DATE - 01-03-19	REVISED -

**STATE OF ILLINOIS
DEPARTMENT OF TRANSPORTATION**

**CROSS SECTIONS
RANDALL ROAD - SOUTHBOUND**

SCALE: 1"=5'/1"=2.5' SHEET 22 OF 25 SHEETS STA. 250+50.00 TO STA. 251+00.00

F.A.P. RTE.	SECTION	COUNTY	TOTAL SHEETS	SHEET NO.
336/345	14-00446-00-CH	KANE	354	224
CONTRACT NO. 61F57				
FED. ROAD DIST. NO. 1 ILLINOIS FED. AID PROJECT				

100 95 90 85 80 75 70 65 60 55 50 45 40 35 30 25 20 15 10 5 0 5 10 15 20 25 30 35 40 45 50

THE UTILITY INFORMATION SHOWN ON THE CROSS SECTIONS ARE FROM THE BEST AVAILABLE INFORMATION PROVIDED TO HDR, INC. ACTUAL HORIZONTAL AND VERTICAL LOCATIONS MAY VARY. THE HORIZONTAL LOCATION AND DEPTHS OF THE UTILITIES SHOWN ARE ASSUMED AND SHOULD NOT BE CONSIDERED ACCURATE UNLESS NOTED OTHERWISE. THE CONTRACTOR SHALL BE RESPONSIBLE FOR VERIFYING THE LOCATION OF ALL UTILITIES.

STRUCTURAL ELEMENTS SHOWN ON THE CROSS SECTIONS ARE APPROXIMATE AND NOT INTENDED FOR USE IN CONSTRUCTION. SEE STRUCTURAL PLANS FOR COMPLETE STRUCTURAL DETAILS.

UNLESS OTHERWISE NOTED CROSS SECTIONS ARE SHOWN PERPENDICULAR TO THE ALIGNMENT INDICATED IN THE TITLEBLOCK. CROSS SECTIONS AT A SKEW ARE LABELED WITH THE SKEW ANGLE RELATIVE TO NORMAL.

DATE	
BY	
NO.	
FINAL SURVEY	SURVEYED
NOTE BOOK	PLOTTED
AREAS CHECKED	TEMPLATE
	AREAS CHECKED

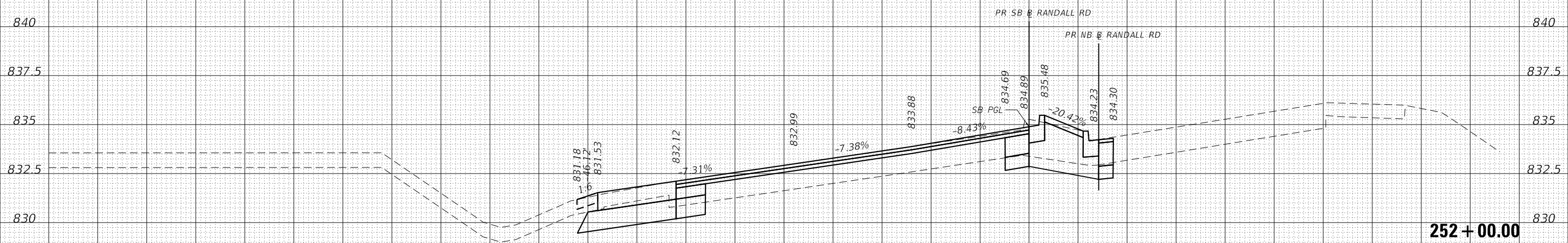

	STAGE 1	STAGE 2	SQ. FT.
EARTH EXC.	12	9	SQ. FT.
EMBANKMENT	1	0	SQ. FT.

252 + 00.00

DATE	
BY	
NO.	
ORIGINAL SURVEY	SURVEYED
NOTE BOOK	PLOTTED
AREAS CHECKED	TEMPLATE
	AREAS CHECKED



	STAGE 1	STAGE 2	SQ. FT.
EARTH EXC.	12	11	SQ. FT.
EMBANKMENT	7	0	SQ. FT.

251 + 50.00

100 95 90 85 80 75 70 65 60 55 50 45 40 35 30 25 20 15 10 5 0 5 10 15 20 25 30 35 40 45 50

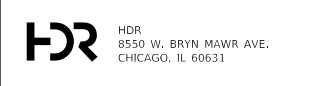

USER NAME	= RR0GERS	DESIGNED	- AKS	REVISED	-
FILE NAME	= 5 Scale X5 - Randall Rd SB	DRAWN	- AKS	REVISED	-
PLOT SCALE	= 10.0000 ' / in.	CHECKED	- DWW	REVISED	-
PLOT DATE	= 01/03/2019	DATE	- 01-03-19	REVISED	-

**STATE OF ILLINOIS
DEPARTMENT OF TRANSPORTATION**

**CROSS SECTIONS
RANDALL ROAD - SOUTHBOUND**

SCALE: 1"=5'/1"=2.5' SHEET 23 OF 25 SHEETS STA. 251+50.00 TO STA. 252+00.00

F.A.P. RTE.	SECTION	COUNTY	TOTAL SHEETS	SHEET NO.
336/345	14-00446-00-CH	KANE	354	225
FED. ROAD DIST. NO. 1 ILLINOIS FED. AID PROJECT			CONTRACT NO. 61F57	

THE UTILITY INFORMATION SHOWN ON THE CROSS SECTIONS ARE FROM THE BEST AVAILABLE INFORMATION PROVIDED TO HDR, INC. ACTUAL HORIZONTAL AND VERTICAL LOCATIONS MAY VARY. THE HORIZONTAL LOCATION AND DEPTHS OF THE UTILITIES SHOWN ARE ASSUMED AND SHOULD NOT BE CONSIDERED ACCURATE UNLESS NOTED OTHERWISE. THE CONTRACTOR SHALL BE RESPONSIBLE FOR VERIFYING THE LOCATION OF ALL UTILITIES.

STRUCTURAL ELEMENTS SHOWN ON THE CROSS SECTIONS ARE APPROXIMATE AND NOT INTENDED FOR USE IN CONSTRUCTION. SEE STRUCTURAL PLANS FOR COMPLETE STRUCTURAL DETAILS.

UNLESS OTHERWISE NOTED CROSS SECTIONS ARE SHOWN PERPENDICULAR TO THE ALIGNMENT INDICATED IN THE TITLEBLOCK. CROSS SECTIONS AT A SKEW ARE LABELED WITH THE SKEW ANGLE RELATIVE TO NORMAL.

DATE	
BY	
FINISHED SURVEY	
PLOTTED	
TEMPLATE	
AREAS	
CHECKED	
NO.	

DATE	
BY	
ORIGINAL SURVEY	
PLOTTED	
TEMPLATE	
AREAS	
CHECKED	
NO.	

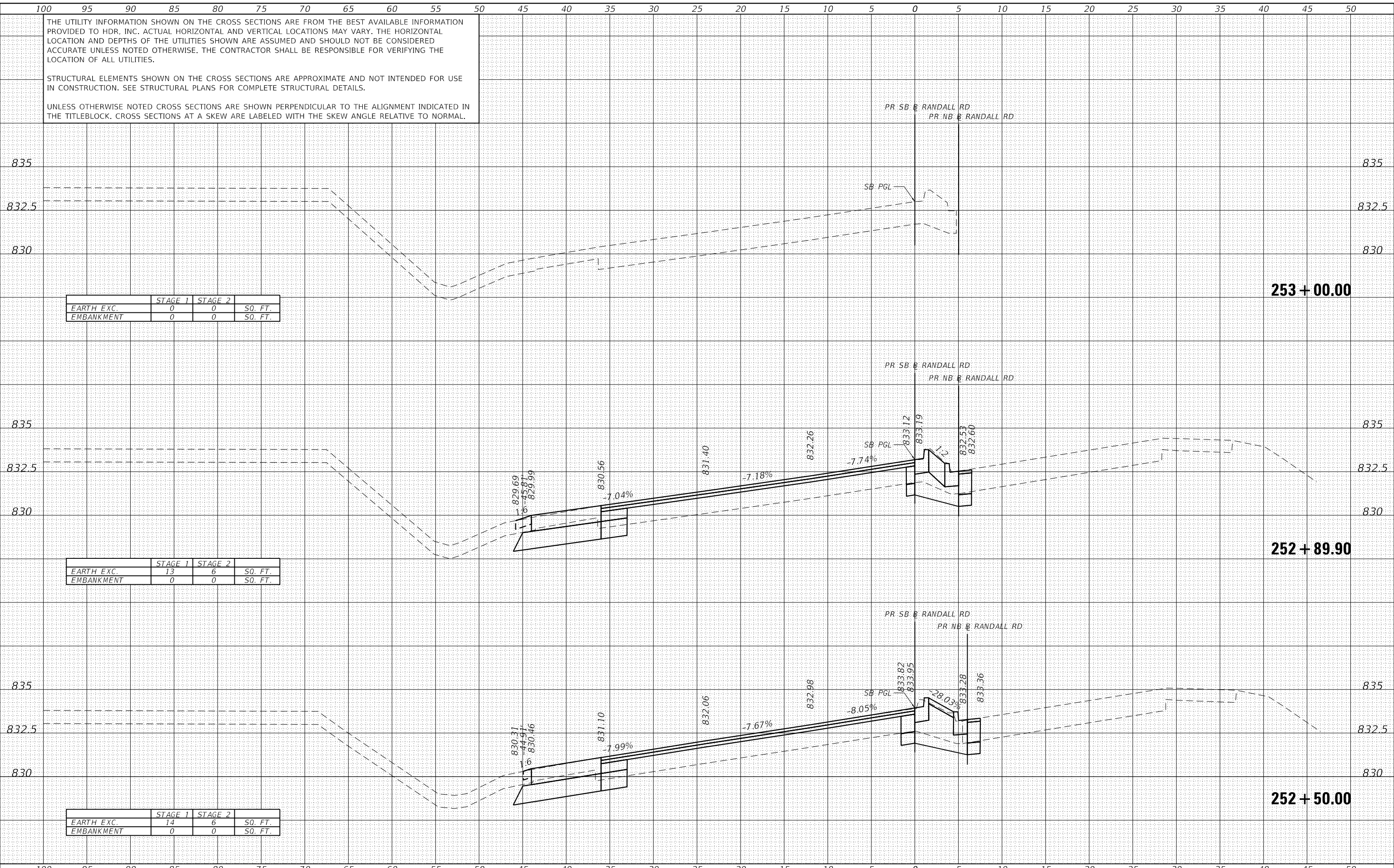

	STAGE 1	STAGE 2	
EARTH EXC.	0	0	SQ. FT.
EMBANKMENT	0	0	SQ. FT.

	STAGE 1	STAGE 2	
EARTH EXC.	13	6	SQ. FT.
EMBANKMENT	0	0	SQ. FT.

	STAGE 1	STAGE 2	
EARTH EXC.	14	6	SQ. FT.
EMBANKMENT	0	0	SQ. FT.

100 95 90 85 80 75 70 65 60 55 50 45 40 35 30 25 20 15 10 5 0 5 10 15 20 25 30 35 40 45 50

THE UTILITY INFORMATION SHOWN ON THE CROSS SECTIONS ARE FROM THE BEST AVAILABLE INFORMATION PROVIDED TO HDR, INC. ACTUAL HORIZONTAL AND VERTICAL LOCATIONS MAY VARY. THE HORIZONTAL LOCATION AND DEPTHS OF THE UTILITIES SHOWN ARE ASSUMED AND SHOULD NOT BE CONSIDERED ACCURATE UNLESS NOTED OTHERWISE. THE CONTRACTOR SHALL BE RESPONSIBLE FOR VERIFYING THE LOCATION OF ALL UTILITIES.

STRUCTURAL ELEMENTS SHOWN ON THE CROSS SECTIONS ARE APPROXIMATE AND NOT INTENDED FOR USE IN CONSTRUCTION. SEE STRUCTURAL PLANS FOR COMPLETE STRUCTURAL DETAILS.

UNLESS OTHERWISE NOTED CROSS SECTIONS ARE SHOWN PERPENDICULAR TO THE ALIGNMENT INDICATED IN THE TITLEBLOCK. CROSS SECTIONS AT A SKEW ARE LABELED WITH THE SKEW ANGLE RELATIVE TO NORMAL.

DATE	
BY	
FINISHED SURVEY	
NOTE BOOK	
NO.	
PLOTTED TEMPLATE AREAS CHECKED	

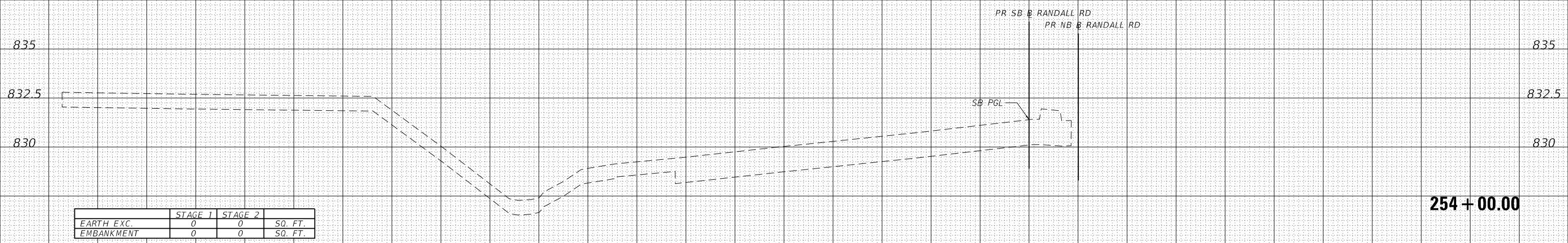

	STAGE 1	STAGE 2	SQ. FT.
EARTH EXC.	0	0	
EMBANKMENT	0	0	

DATE	
BY	
ORIGINAL SURVEY	
NOTE BOOK	
NO.	
PLOTTED TEMPLATE AREAS CHECKED	

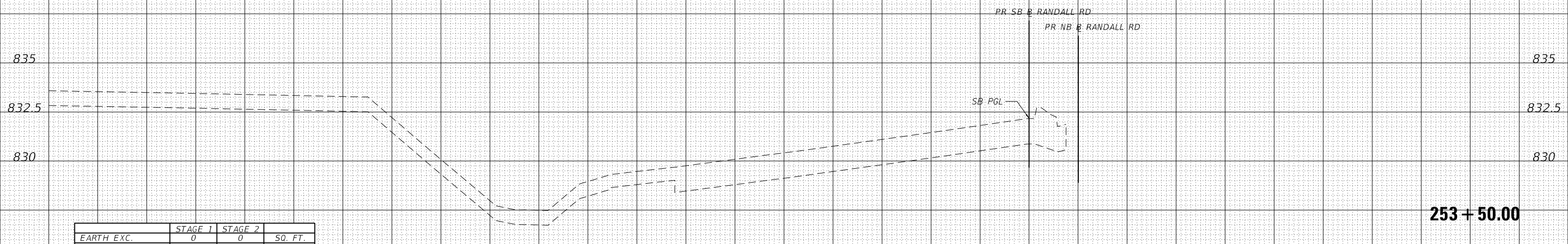

	STAGE 1	STAGE 2	SQ. FT.
EARTH EXC.	0	0	
EMBANKMENT	0	0	

100 95 90 85 80 75 70 65 60 55 50 45 40 35 30 25 20 15 10 5 0 5 10 15 20 25 30 35 40 45 50

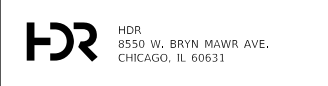

USER NAME = RR0GERS	DESIGNED - AKS	REVISED -
FILE NAME = 5 Scale X5 - Randall Rd SB	DRAWN - AKS	REVISED -
PLOT SCALE = 10.0000' / in.	CHECKED - DWW	REVISED -
PLOT DATE = 01/03/2019	DATE - 01-03-19	REVISED -

**STATE OF ILLINOIS
DEPARTMENT OF TRANSPORTATION**

CROSS SECTIONS RANDALL ROAD - SOUTHBOUND	
SCALE: 1"=5'/1"=2.5'	SHEET 25 OF 25 SHEETS
STA. 253+50.00	TO STA. 254+00.00

F.A.P. RTE.	SECTION	COUNTY	TOTAL SHEETS	SHEET NO.
336/345	14-00446-00-CH	KANE	354	227
CONTRACT NO. 61F57				

FED. ROAD DIST. NO. 1 | ILLINOIS | FED. AID PROJECT

75 70 65 60 55 50 45 40 35 30 25 20 15 10 5 0 5 10 15 20 25 30 35 40 45 50 55 60 65 70 75

THE UTILITY INFORMATION SHOWN ON THE CROSS SECTIONS ARE FROM THE BEST AVAILABLE INFORMATION PROVIDED TO HDR, INC. ACTUAL HORIZONTAL AND VERTICAL LOCATIONS MAY VARY. THE HORIZONTAL LOCATION AND DEPTHS OF THE UTILITIES SHOWN ARE ASSUMED AND SHOULD NOT BE CONSIDERED ACCURATE UNLESS NOTED OTHERWISE. THE CONTRACTOR SHALL BE RESPONSIBLE FOR VERIFYING THE LOCATION OF ALL UTILITIES.

STRUCTURAL ELEMENTS SHOWN ON THE CROSS SECTIONS ARE APPROXIMATE AND NOT INTENDED FOR USE IN CONSTRUCTION. SEE STRUCTURAL PLANS FOR COMPLETE STRUCTURAL DETAILS.

UNLESS OTHERWISE NOTED CROSS SECTIONS ARE SHOWN PERPENDICULAR TO THE ALIGNMENT INDICATED IN THE TITLEBLOCK. CROSS SECTIONS AT A SKEW ARE LABELED WITH THE SKEW ANGLE RELATIVE TO NORMAL.

DATE	
BY	
FINAL SURVEY	
SURVEYED	
PLOTTED	
TEMPLATE	
NOTE BOOK	
AREAS CHECKED	
NO.	

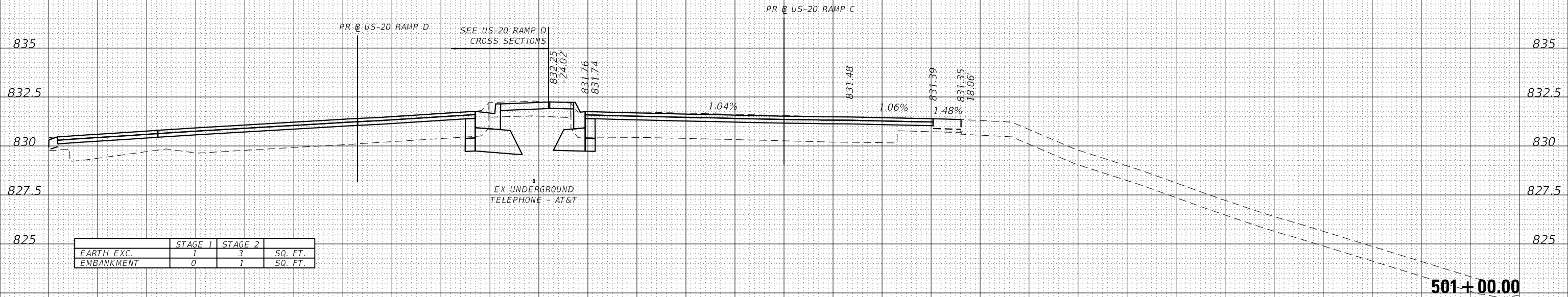

DATE	
BY	
ORIGINAL SURVEY	
SURVEYED	
PLOTTED	
TEMPLATE	
NOTE BOOK	
AREAS CHECKED	
NO.	

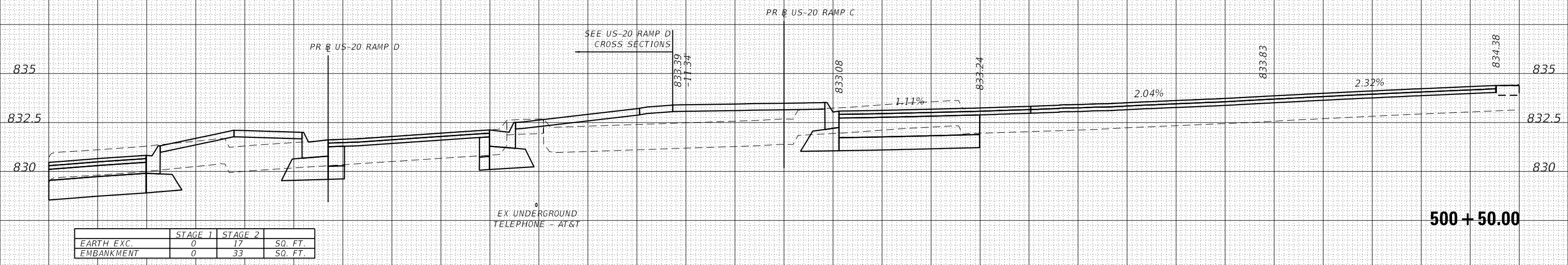

75 70 65 60 55 50 45 40 35 30 25 20 15 10 5 0 5 10 15 20 25 30 35 40 45 50 55 60 65 70 75

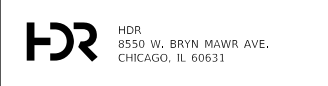

USER NAME = RR00RS	DESIGNED - AKS	REVISED -
FILE NAME = 5 Scale X5 - US-20 Ramp C	DRAWN - AKS	REVISED -
PLOT SCALE = 10.0000' / in.	CHECKED - DWW	REVISED -
PLOT DATE = 01/03/2019	DATE - 01-03-19	REVISED -

STATE OF ILLINOIS
DEPARTMENT OF TRANSPORTATION

CROSS SECTIONS
US-20 RAMP C

SCALE: 1"=5'/1"=2.5' SHEET 1 OF 5 SHEETS STA. 500+50.00 TO STA. 501+00.00

F.A.P. RTE.	SECTION	COUNTY	TOTAL SHEETS	SHEET NO.
336/345	14-00446-00-CH	KANE	354	228
CONTRACT NO. 61F57				
FED. ROAD DIST. NO. 1 ILLINOIS FED. AID PROJECT				

75 70 65 60 55 50 45 40 35 30 25 20 15 10 5 0 5 10 15 20 25 30 35 40 45 50 55 60 65 70 75

THE UTILITY INFORMATION SHOWN ON THE CROSS SECTIONS ARE FROM THE BEST AVAILABLE INFORMATION PROVIDED TO HDR, INC. ACTUAL HORIZONTAL AND VERTICAL LOCATIONS MAY VARY. THE HORIZONTAL LOCATION AND DEPTHS OF THE UTILITIES SHOWN ARE ASSUMED AND SHOULD NOT BE CONSIDERED ACCURATE UNLESS NOTED OTHERWISE. THE CONTRACTOR SHALL BE RESPONSIBLE FOR VERIFYING THE LOCATION OF ALL UTILITIES.

STRUCTURAL ELEMENTS SHOWN ON THE CROSS SECTIONS ARE APPROXIMATE AND NOT INTENDED FOR USE IN CONSTRUCTION. SEE STRUCTURAL PLANS FOR COMPLETE STRUCTURAL DETAILS.

UNLESS OTHERWISE NOTED CROSS SECTIONS ARE SHOWN PERPENDICULAR TO THE ALIGNMENT INDICATED IN THE TITLEBLOCK. CROSS SECTIONS AT A SKEW ARE LABELED WITH THE SKEW ANGLE RELATIVE TO NORMAL.

DATE	
BY	
FINISHED SURVEY	
NOTE BOOK	
NO.	
SURVEYED PLOTTED	
TEMPLATE AREAS CHECKED	

DATE	
BY	
ORIGINAL SURVEY	
NOTE BOOK	
NO.	
SURVEYED PLOTTED	
TEMPLATE AREAS CHECKED	

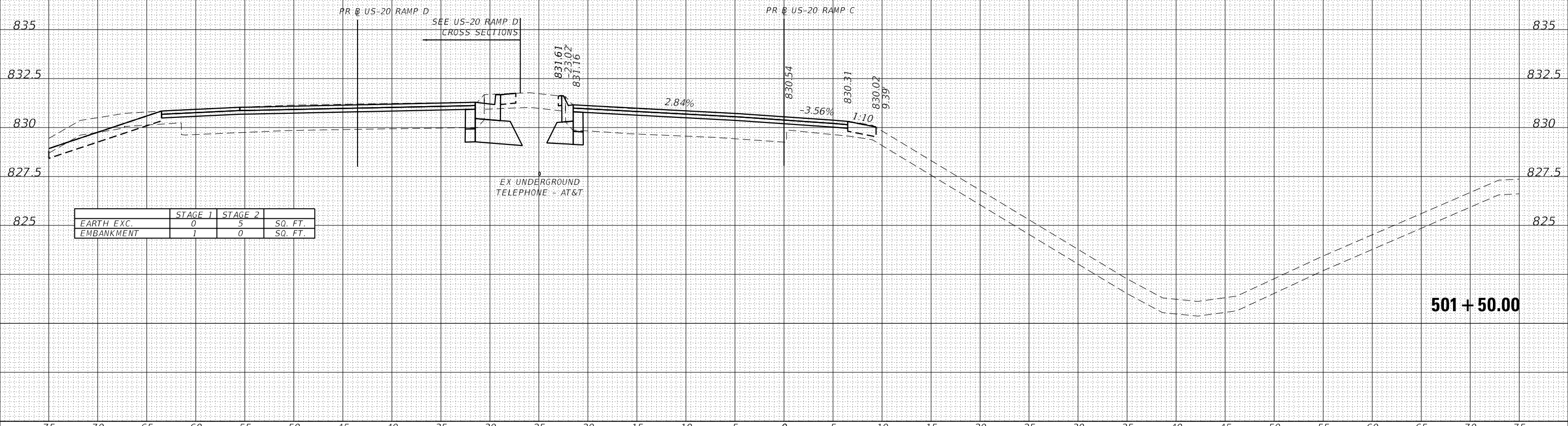

501 + 50.00

75 70 65 60 55 50 45 40 35 30 25 20 15 10 5 0 5 10 15 20 25 30 35 40 45 50 55 60 65 70 75

THE UTILITY INFORMATION SHOWN ON THE CROSS SECTIONS ARE FROM THE BEST AVAILABLE INFORMATION PROVIDED TO HDR, INC. ACTUAL HORIZONTAL AND VERTICAL LOCATIONS MAY VARY. THE HORIZONTAL LOCATION AND DEPTHS OF THE UTILITIES SHOWN ARE ASSUMED AND SHOULD NOT BE CONSIDERED ACCURATE UNLESS NOTED OTHERWISE. THE CONTRACTOR SHALL BE RESPONSIBLE FOR VERIFYING THE LOCATION OF ALL UTILITIES.

STRUCTURAL ELEMENTS SHOWN ON THE CROSS SECTIONS ARE APPROXIMATE AND NOT INTENDED FOR USE IN CONSTRUCTION. SEE STRUCTURAL PLANS FOR COMPLETE STRUCTURAL DETAILS.

UNLESS OTHERWISE NOTED CROSS SECTIONS ARE SHOWN PERPENDICULAR TO THE ALIGNMENT INDICATED IN THE TITLEBLOCK. CROSS SECTIONS AT A SKEW ARE LABELED WITH THE SKEW ANGLE RELATIVE TO NORMAL.

DATE	
BY	
NO.	
FINAL SURVEY	
NO. BOOK	
NO.	
SURVEYED	
PLOTTED	
TEMPLATE	
AREAS	
CHECKED	

DATE	
BY	
NO.	
ORIGINAL SURVEY	
NO. BOOK	
NO.	
SURVEYED	
PLOTTED	
TEMPLATE	
AREAS	
CHECKED	

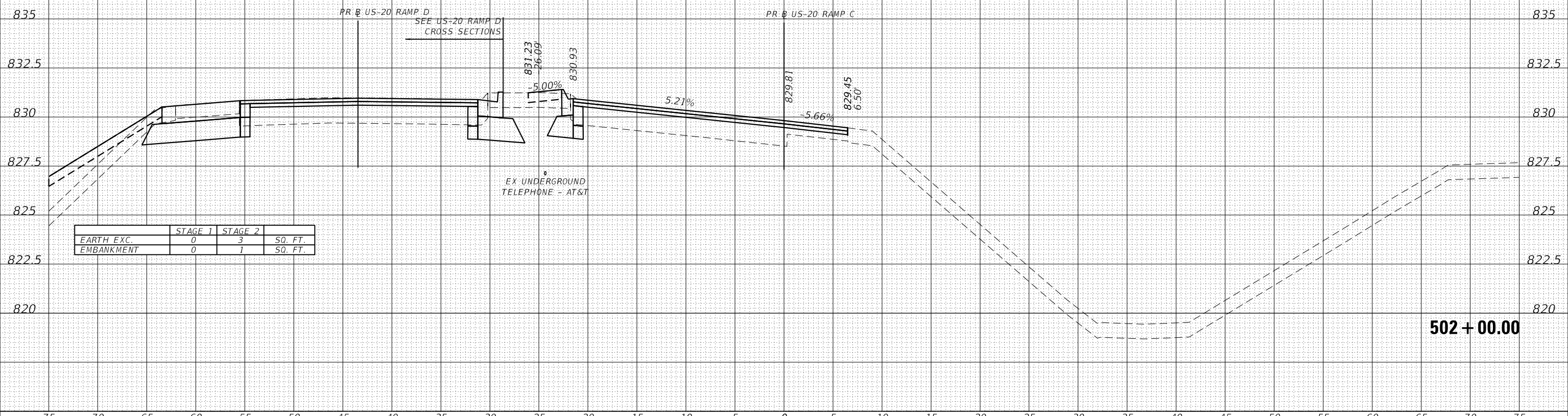

	STAGE 1	STAGE 2	
EARTH EXC.	0	3	SQ. FT.
EMBANKMENT	0	1	SQ. FT.

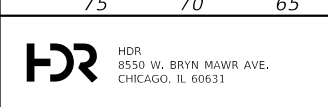

USER NAME = RROGERS	DESIGNED - AKS	REVISED -
FILE NAME = 5 Scale X5 - US-20 Ramp C	DRAWN - AKS	REVISED -
PLOT SCALE = 10.0000' / in.	CHECKED - DWW	REVISED -
PLOT DATE = 01/03/2019	DATE - 01-03-19	REVISED -

**STATE OF ILLINOIS
DEPARTMENT OF TRANSPORTATION**

**CROSS SECTIONS
US-20 RAMP C**

SCALE: 1"=51/1"=2.5' SHEET 3 OF 5 SHEETS STA. 502+00.00 TO STA. 502+00.00

F.A.P. RTE.	SECTION	COUNTY	TOTAL SHEETS	SHEET NO.
336/345	14-00446-00-CH	KANE	354	230
CONTRACT NO. 61F57				
FED. ROAD DIST. NO. 1 ILLINOIS FED. AID PROJECT				

DATE	
BY	
SURVEYED	
PLOTTED	
TEMPLATE	
AREAS	
CHECKED	
FINAL SURVEY	
NOTE BOOK	
NO.	

DATE	
BY	
SURVEYED	
PLOTTED	
TEMPLATE	
AREAS	
CHECKED	
ORIGINAL SURVEY	
NOTE BOOK	
NO.	

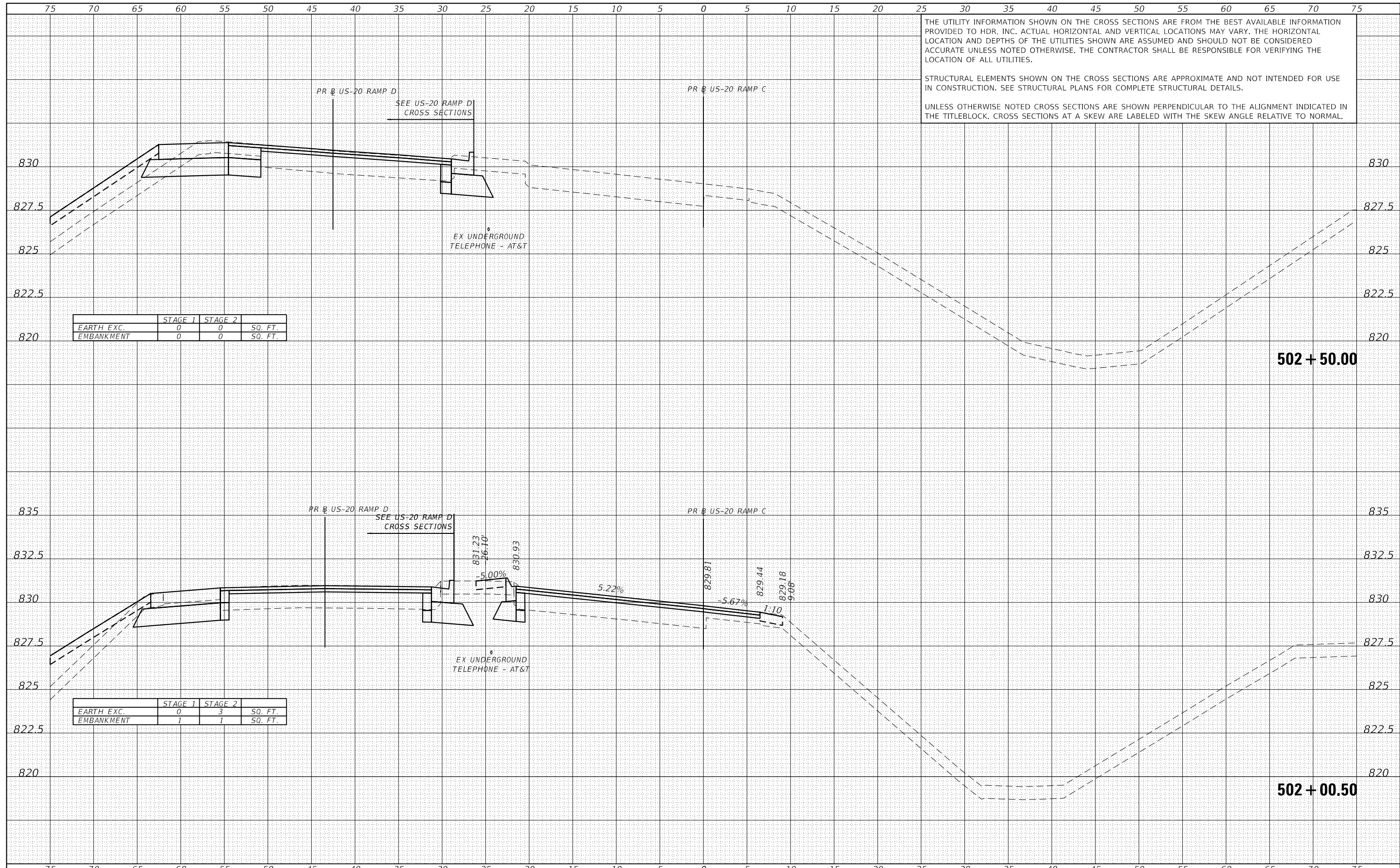

THE UTILITY INFORMATION SHOWN ON THE CROSS SECTIONS ARE FROM THE BEST AVAILABLE INFORMATION PROVIDED TO HDR, INC. ACTUAL HORIZONTAL AND VERTICAL LOCATIONS MAY VARY. THE HORIZONTAL LOCATION AND DEPTHS OF THE UTILITIES SHOWN ARE ASSUMED AND SHOULD NOT BE CONSIDERED ACCURATE UNLESS NOTED OTHERWISE. THE CONTRACTOR SHALL BE RESPONSIBLE FOR VERIFYING THE LOCATION OF ALL UTILITIES.

STRUCTURAL ELEMENTS SHOWN ON THE CROSS SECTIONS ARE APPROXIMATE AND NOT INTENDED FOR USE IN CONSTRUCTION. SEE STRUCTURAL PLANS FOR COMPLETE STRUCTURAL DETAILS.

UNLESS OTHERWISE NOTED CROSS SECTIONS ARE SHOWN PERPENDICULAR TO THE ALIGNMENT INDICATED IN THE TITLEBLOCK. CROSS SECTIONS AT A SKEW ARE LABELED WITH THE SKEW ANGLE RELATIVE TO NORMAL.

	STAGE 1	STAGE 2	
EARTH EXC.	0	0	SQ. FT.
EMBANKMENT	0	0	SQ. FT.

	STAGE 1	STAGE 2	
EARTH EXC.	0	3	SQ. FT.
EMBANKMENT	1	1	SQ. FT.



USER NAME = RROGERS	DESIGNED - AKS	REVISED -
FILE NAME = 5 Scale X5 - US-20 Ramp C	DRAWN - AKS	REVISED -
PLOT SCALE = 10.0000' / in.	CHECKED - DWW	REVISED -
PLOT DATE = 01/03/2019	DATE - 01-03-19	REVISED -

STATE OF ILLINOIS
DEPARTMENT OF TRANSPORTATION

CROSS SECTIONS
US-20 RAMP C

SCALE: 1"=51/1"=2.5' SHEET 4 OF 5 SHEETS STA. 502+00.48 TO STA. 502+50.00

F.A.P. RTE.	SECTION	COUNTY	TOTAL SHEETS	SHEET NO.
336/345	14-00446-00-CH	KANE	354	231
CONTRACT NO. 61F57				
FED. ROAD DIST. NO. 1 ILLINOIS FED. AID PROJECT				

75 70 65 60 55 50 45 40 35 30 25 20 15 10 5 0 5 10 15 20 25 30 35 40 45 50 55 60 65 70 75

THE UTILITY INFORMATION SHOWN ON THE CROSS SECTIONS ARE FROM THE BEST AVAILABLE INFORMATION PROVIDED TO HDR, INC. ACTUAL HORIZONTAL AND VERTICAL LOCATIONS MAY VARY. THE HORIZONTAL LOCATION AND DEPTHS OF THE UTILITIES SHOWN ARE ASSUMED AND SHOULD NOT BE CONSIDERED ACCURATE UNLESS NOTED OTHERWISE. THE CONTRACTOR SHALL BE RESPONSIBLE FOR VERIFYING THE LOCATION OF ALL UTILITIES.

STRUCTURAL ELEMENTS SHOWN ON THE CROSS SECTIONS ARE APPROXIMATE AND NOT INTENDED FOR USE IN CONSTRUCTION. SEE STRUCTURAL PLANS FOR COMPLETE STRUCTURAL DETAILS.

UNLESS OTHERWISE NOTED CROSS SECTIONS ARE SHOWN PERPENDICULAR TO THE ALIGNMENT INDICATED IN THE TITLEBLOCK. CROSS SECTIONS AT A SKEW ARE LABELED WITH THE SKEW ANGLE RELATIVE TO NORMAL.

DATE	
BY	
FINISHED SURVEY	
NOTE BOOK	
NO.	
SURVEYED	
PLOTTED	
TEMPLATE	
AREAS	
CHECKED	

DATE	
BY	
ORIGINAL SURVEY	
NOTE BOOK	
NO.	
SURVEYED	
PLOTTED	
TEMPLATE	
AREAS	
CHECKED	

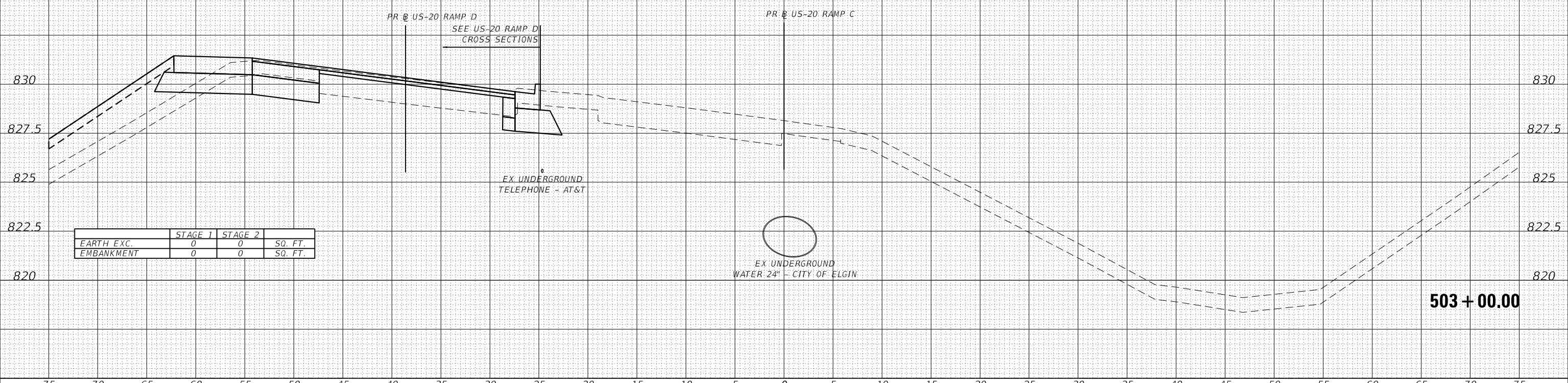

	STAGE 1	STAGE 2	SQ. FT.
EARTH EXC.	0	0	
EMBANKMENT	0	0	

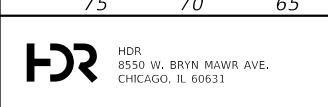

USER NAME = RR00RS	DESIGNED - AKS	REVISED -
FILE NAME = 5 Scale X5 - US-20 Ramp C	DRAWN - AKS	REVISED -
PLOT SCALE = 10.0000' / in.	CHECKED - DWW	REVISED -
PLOT DATE = 01/03/2019	DATE - 01-03-19	REVISED -

STATE OF ILLINOIS
DEPARTMENT OF TRANSPORTATION

CROSS SECTIONS
US-20 RAMP C

SCALE: 1"=51/1"=2.5' SHEET 5 OF 5 SHEETS STA. 503+00.00 TO STA. 503+00.00

F.A.P. RTE.	SECTION	COUNTY	TOTAL SHEETS	SHEET NO.
336/345	14-00446-00-CH	KANE	354	232
CONTRACT NO. 61F57				
FED. ROAD DIST. NO. 1 ILLINOIS FED. AID PROJECT				

75 70 65 60 55 50 45 40 35 30 25 20 15 10 5 0 5 10 15 20 25 30 35 40 45 50 55 60 65 70 75

THE UTILITY INFORMATION SHOWN ON THE CROSS SECTIONS ARE FROM THE BEST AVAILABLE INFORMATION PROVIDED TO HDR, INC. ACTUAL HORIZONTAL AND VERTICAL LOCATIONS MAY VARY. THE HORIZONTAL LOCATION AND DEPTHS OF THE UTILITIES SHOWN ARE ASSUMED AND SHOULD NOT BE CONSIDERED ACCURATE UNLESS NOTED OTHERWISE. THE CONTRACTOR SHALL BE RESPONSIBLE FOR VERIFYING THE LOCATION OF ALL UTILITIES.

STRUCTURAL ELEMENTS SHOWN ON THE CROSS SECTIONS ARE APPROXIMATE AND NOT INTENDED FOR USE IN CONSTRUCTION. SEE STRUCTURAL PLANS FOR COMPLETE STRUCTURAL DETAILS.

UNLESS OTHERWISE NOTED CROSS SECTIONS ARE SHOWN PERPENDICULAR TO THE ALIGNMENT INDICATED IN THE TITLEBLOCK. CROSS SECTIONS AT A SKEW ARE LABELED WITH THE SKEW ANGLE RELATIVE TO NORMAL.

DATE	
BY	
FINAL SURVEY	
NO. _____	
SURVEYED	
PLOTTED	
TEMPLATE	
AREAS	
CHECKED	

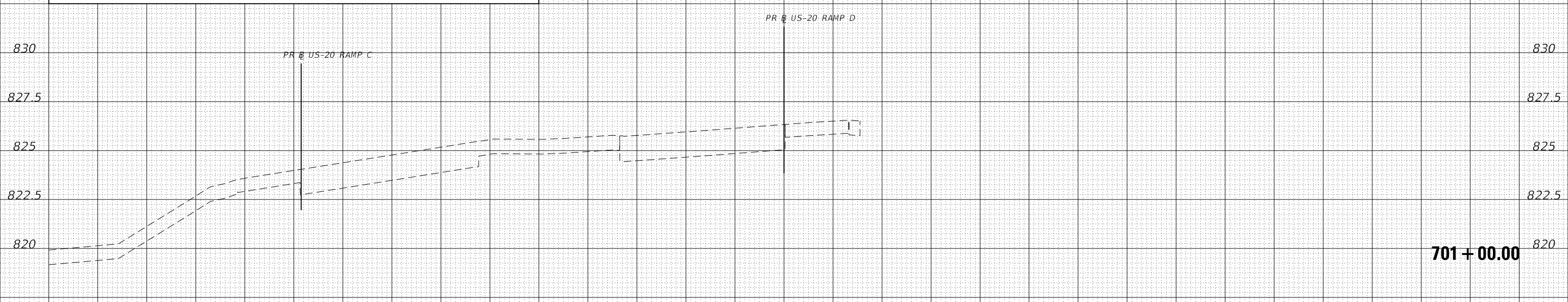

	STAGE 1	STAGE 2	
EARTH EXC.	0	0	SQ. FT.
EMBANKMENT	0	0	SQ. FT.

DATE	
BY	
ORIGINAL SURVEY	
NO. _____	
SURVEYED	
PLOTTED	
TEMPLATE	
AREAS	
CHECKED	

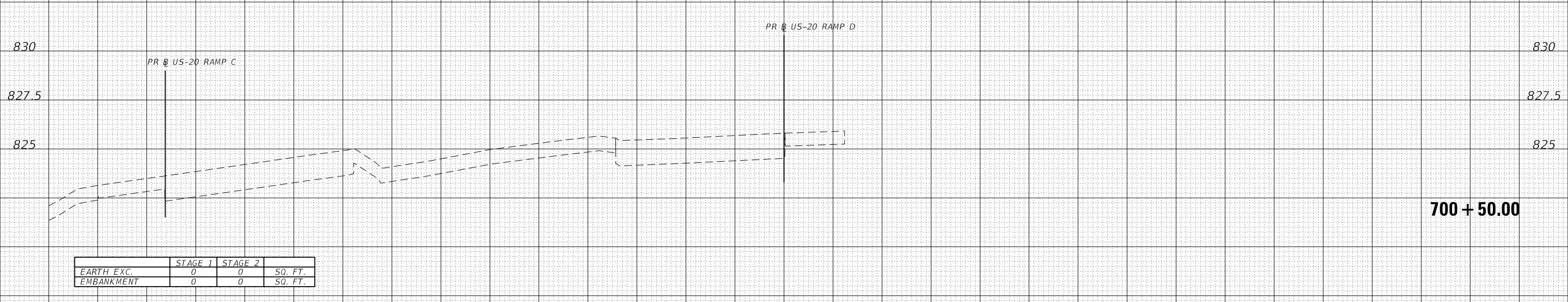

	STAGE 1	STAGE 2	
EARTH EXC.	0	0	SQ. FT.
EMBANKMENT	0	0	SQ. FT.

75 70 65 60 55 50 45 40 35 30 25 20 15 10 5 0 5 10 15 20 25 30 35 40 45 50 55 60 65 70 75

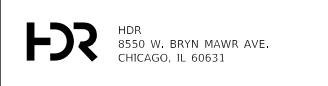

USER NAME = RR0GERS	DESIGNED - AKS	REVISED -
FILE NAME = 5 Scale X5 - US-20 Ramp D	DRAWN - AKS	REVISED -
PLOT SCALE = 10.0000' / in.	CHECKED - DWW	REVISED -
PLOT DATE = 01/03/2019	DATE - 01-03-19	REVISED -

STATE OF ILLINOIS
DEPARTMENT OF TRANSPORTATION

CROSS SECTIONS
US-20 RAMP D

SCALE: 1"=5'/1"=2.5' SHEET 1 OF 9 SHEETS STA. 700+00.00 TO STA. 701+00.00

F.A.P. RTE.	SECTION	COUNTY	TOTAL SHEETS	SHEET NO.
336/345	14-00446-00-CH	KANE	354	233
CONTRACT NO. 61F57				
FED. ROAD DIST. NO. 1 ILLINOIS FED. AID PROJECT				

75 70 65 60 55 50 45 40 35 30 25 20 15 10 5 0 5 10 15 20 25 30 35 40 45 50 55 60 65 70 75

THE UTILITY INFORMATION SHOWN ON THE CROSS SECTIONS ARE FROM THE BEST AVAILABLE INFORMATION PROVIDED TO HDR, INC. ACTUAL HORIZONTAL AND VERTICAL LOCATIONS MAY VARY. THE HORIZONTAL LOCATION AND DEPTHS OF THE UTILITIES SHOWN ARE ASSUMED AND SHOULD NOT BE CONSIDERED ACCURATE UNLESS NOTED OTHERWISE. THE CONTRACTOR SHALL BE RESPONSIBLE FOR VERIFYING THE LOCATION OF ALL UTILITIES.

STRUCTURAL ELEMENTS SHOWN ON THE CROSS SECTIONS ARE APPROXIMATE AND NOT INTENDED FOR USE IN CONSTRUCTION. SEE STRUCTURAL PLANS FOR COMPLETE STRUCTURAL DETAILS.

UNLESS OTHERWISE NOTED CROSS SECTIONS ARE SHOWN PERPENDICULAR TO THE ALIGNMENT INDICATED IN THE TITLEBLOCK. CROSS SECTIONS AT A SKEW ARE LABELED WITH THE SKEW ANGLE RELATIVE TO NORMAL.

DATE	
BY	
FINISHED SURVEY	
PLOTTED TEMPLATE	
NOTE BOOK	
AREAS CHECKED	
NO.	

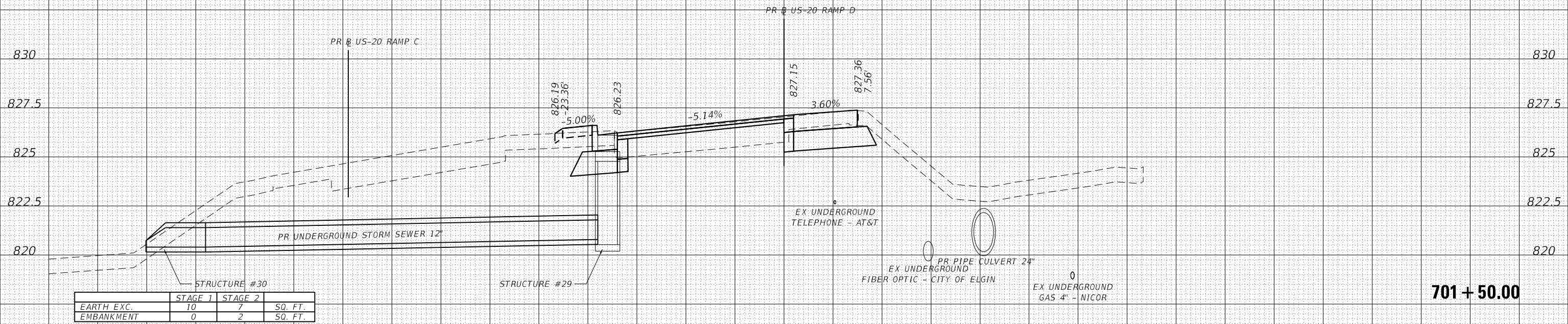

	STAGE 1	STAGE 2	
EARTH EXC.	10	7	SQ. FT.
EMBANKMENT	0	2	SQ. FT.

701 + 50.00

DATE	
BY	
ORIGINAL SURVEY	
PLOTTED TEMPLATE	
NOTE BOOK	
AREAS CHECKED	
NO.	

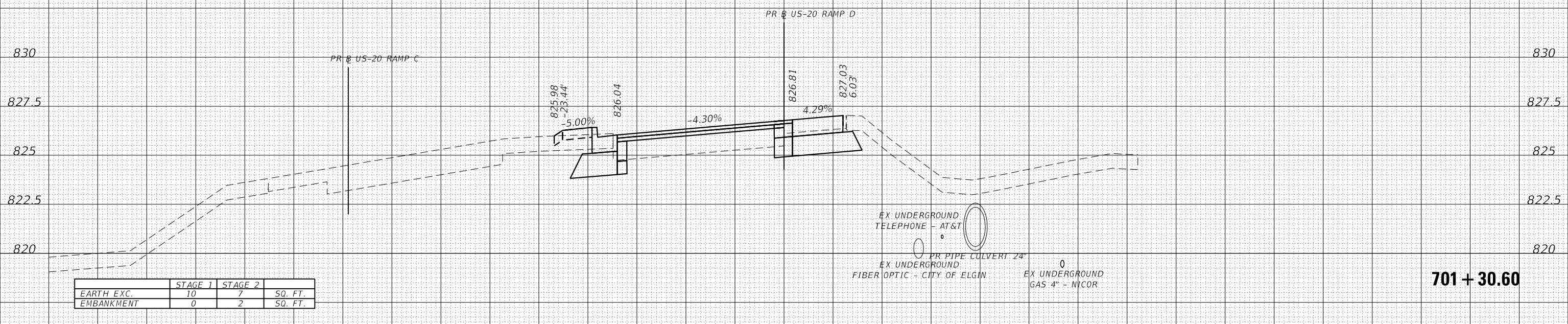

	STAGE 1	STAGE 2	
EARTH EXC.	10	7	SQ. FT.
EMBANKMENT	0	2	SQ. FT.

701 + 30.60

75 70 65 60 55 50 45 40 35 30 25 20 15 10 5 0 5 10 15 20 25 30 35 40 45 50 55 60 65 70 75

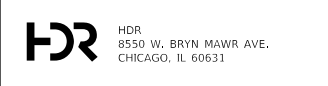

USER NAME = RR0GERS	DESIGNED - AKS	REVISED -
FILE NAME = 5 Scale X5 - US-20 Ramp D	DRAWN - AKS	REVISED -
PLOT SCALE = 10.0000' / in.	CHECKED - DWW	REVISED -
PLOT DATE = 01/03/2019	DATE - 01-03-19	REVISED -

**STATE OF ILLINOIS
DEPARTMENT OF TRANSPORTATION**

**CROSS SECTIONS
US-20 RAMP D**

SCALE: 1"=5'/1"=2.5' SHEET 2 OF 9 SHEETS STA. 701+30.60 TO STA. 701+50.00

F.A.P. RTE.	SECTION	COUNTY	TOTAL SHEETS	SHEET NO.
336/345	14-00446-00-CH	KANE	354	234
CONTRACT NO. 61F57				

FED. ROAD DIST. NO. 1 ILLINOIS FED. AID PROJECT

75 70 65 60 55 50 45 40 35 30 25 20 15 10 5 0 5 10 15 20 25 30 35 40 45 50 55 60 65 70 75

THE UTILITY INFORMATION SHOWN ON THE CROSS SECTIONS ARE FROM THE BEST AVAILABLE INFORMATION PROVIDED TO HDR, INC. ACTUAL HORIZONTAL AND VERTICAL LOCATIONS MAY VARY. THE HORIZONTAL LOCATION AND DEPTHS OF THE UTILITIES SHOWN ARE ASSUMED AND SHOULD NOT BE CONSIDERED ACCURATE UNLESS NOTED OTHERWISE. THE CONTRACTOR SHALL BE RESPONSIBLE FOR VERIFYING THE LOCATION OF ALL UTILITIES.

STRUCTURAL ELEMENTS SHOWN ON THE CROSS SECTIONS ARE APPROXIMATE AND NOT INTENDED FOR USE IN CONSTRUCTION. SEE STRUCTURAL PLANS FOR COMPLETE STRUCTURAL DETAILS.

UNLESS OTHERWISE NOTED CROSS SECTIONS ARE SHOWN PERPENDICULAR TO THE ALIGNMENT INDICATED IN THE TITLEBLOCK. CROSS SECTIONS AT A SKEW ARE LABELED WITH THE SKEW ANGLE RELATIVE TO NORMAL.

DATE	
BY	
FINAL SURVEY NO.	
SURVEYED PLOTTED	
TEMPLATE AREAS CHECKED	
NOTE BOOK AREAS CHECKED	

DATE	
BY	
ORIGINAL SURVEY NO.	
SURVEYED PLOTTED	
TEMPLATE AREAS CHECKED	
NOTE BOOK AREAS CHECKED	

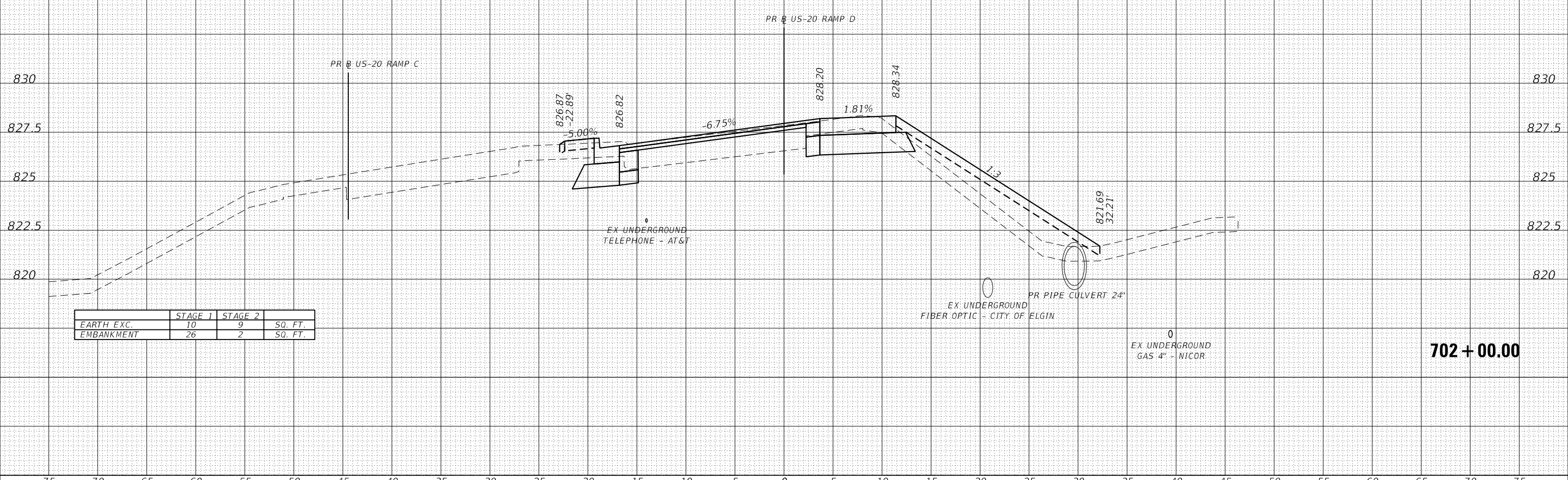

	STAGE 1	STAGE 2	
EARTH EXC.	10	9	SQ. FT.
EMBANKMENT	26	2	SQ. FT.

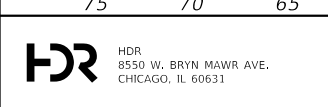

USER NAME = RR00GERS	DESIGNED - AKS	REVISED -
FILE NAME = 5 Scale X5 - US-20 Ramp D	DRAWN - AKS	REVISED -
PLOT SCALE = 10.0000 ' / in.	CHECKED - DWW	REVISED -
PLOT DATE = 01/03/2019	DATE - 01-03-19	REVISED -

**STATE OF ILLINOIS
DEPARTMENT OF TRANSPORTATION**

**CROSS SECTIONS
US-20 RAMP D**

SCALE: 1"=5'/1"=2.5' SHEET 3 OF 9 SHEETS STA. 702+00.00 TO STA. 702+00.00

F.A.P. RTE.	SECTION	COUNTY	TOTAL SHEETS	SHEET NO.
336/345	14-00446-00-CH	KANE	354	235
CONTRACT NO. 61F57				
FED. ROAD DIST. NO. 1 ILLINOIS FED. AID PROJECT				

702 + 00.00

DATE	
BY	
SURVEYED	
PLOTTED	
TEMPLATE	
AREAS	
CHECKED	
FINAL SURVEY	
NOTE BOOK	
NO.	

DATE	
BY	
SURVEYED	
PLOTTED	
TEMPLATE	
AREAS	
CHECKED	
ORIGINAL SURVEY	
NOTE BOOK	
NO.	

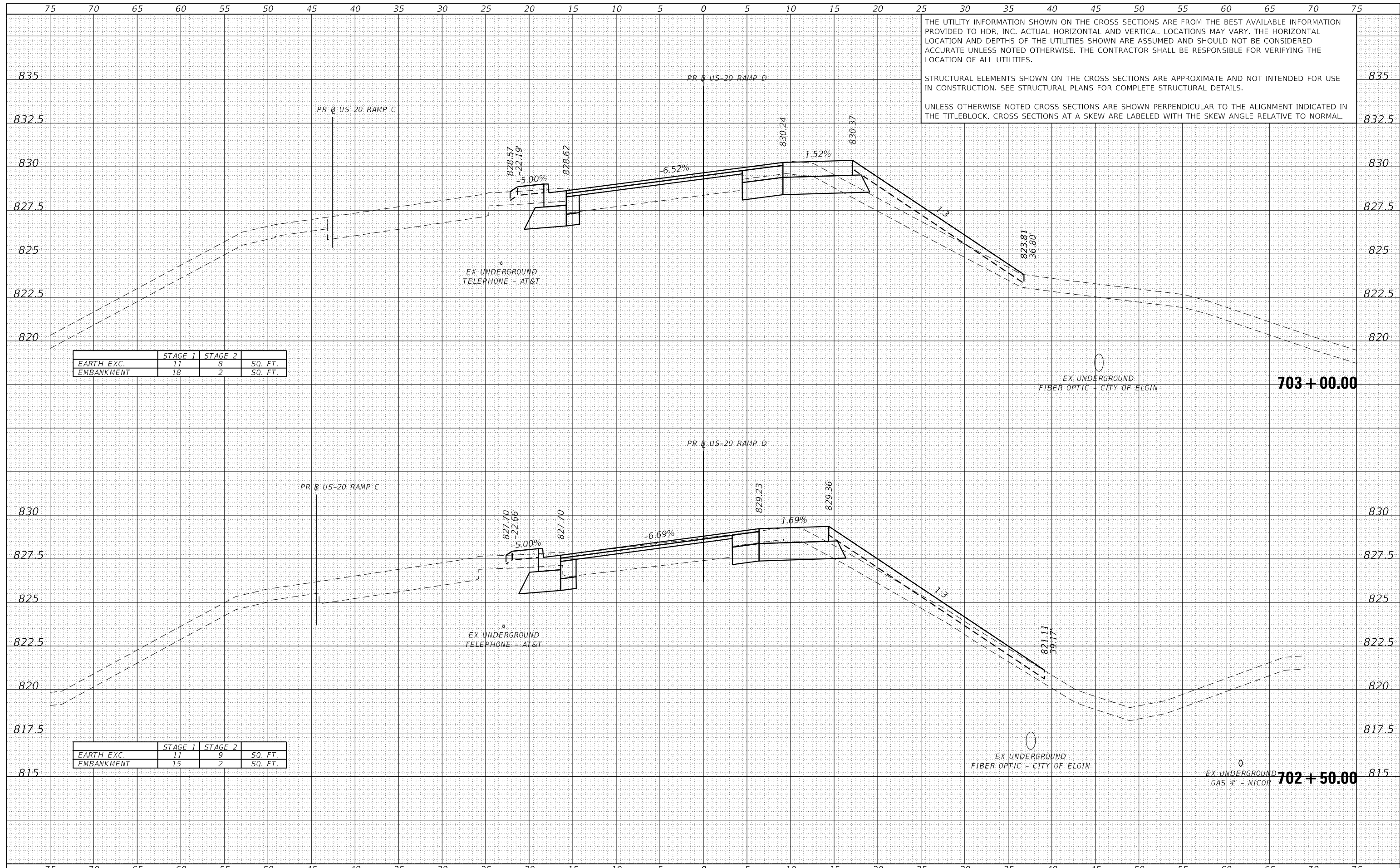

THE UTILITY INFORMATION SHOWN ON THE CROSS SECTIONS ARE FROM THE BEST AVAILABLE INFORMATION PROVIDED TO HDR, INC. ACTUAL HORIZONTAL AND VERTICAL LOCATIONS MAY VARY. THE HORIZONTAL LOCATION AND DEPTHS OF THE UTILITIES SHOWN ARE ASSUMED AND SHOULD NOT BE CONSIDERED ACCURATE UNLESS NOTED OTHERWISE. THE CONTRACTOR SHALL BE RESPONSIBLE FOR VERIFYING THE LOCATION OF ALL UTILITIES.

STRUCTURAL ELEMENTS SHOWN ON THE CROSS SECTIONS ARE APPROXIMATE AND NOT INTENDED FOR USE IN CONSTRUCTION. SEE STRUCTURAL PLANS FOR COMPLETE STRUCTURAL DETAILS.

UNLESS OTHERWISE NOTED CROSS SECTIONS ARE SHOWN PERPENDICULAR TO THE ALIGNMENT INDICATED IN THE TITLEBLOCK. CROSS SECTIONS AT A SKEW ARE LABELED WITH THE SKEW ANGLE RELATIVE TO NORMAL.

	STAGE 1	STAGE 2	SQ. FT.
EARTH EXC.	11	8	
EMBANKMENT	18	2	

	STAGE 1	STAGE 2	SQ. FT.
EARTH EXC.	11	9	
EMBANKMENT	15	2	



USER NAME = RR00GERS	DESIGNED - AKS	REVISED -
FILE NAME = 5 Scale X5 - US-20 Ramp D	DRAWN - AKS	REVISED -
PLOT SCALE = 10.0000' / in.	CHECKED - DWW	REVISED -
PLOT DATE = 01/03/2019	DATE - 01-03-19	REVISED -

STATE OF ILLINOIS
DEPARTMENT OF TRANSPORTATION

CROSS SECTIONS
US-20 RAMP D

SCALE: 1"=51/1"=2.5' SHEET 4 OF 9 SHEETS STA. 702+50.00 TO STA. 703+00.00

F.A.P. RTE.	SECTION	COUNTY	TOTAL SHEETS	SHEET NO.
336/345	14-00446-00-CH	KANE	354	236
				CONTRACT NO. 61F57
FED. ROAD DIST. NO. 1		ILLINOIS	FED. AID PROJECT	

75 70 65 60 55 50 45 40 35 30 25 20 15 10 5 0 5 10 15 20 25 30 35 40 45 50 55 60 65 70 75

THE UTILITY INFORMATION SHOWN ON THE CROSS SECTIONS ARE FROM THE BEST AVAILABLE INFORMATION PROVIDED TO HDR, INC. ACTUAL HORIZONTAL AND VERTICAL LOCATIONS MAY VARY. THE HORIZONTAL LOCATION AND DEPTHS OF THE UTILITIES SHOWN ARE ASSUMED AND SHOULD NOT BE CONSIDERED ACCURATE UNLESS NOTED OTHERWISE. THE CONTRACTOR SHALL BE RESPONSIBLE FOR VERIFYING THE LOCATION OF ALL UTILITIES.

STRUCTURAL ELEMENTS SHOWN ON THE CROSS SECTIONS ARE APPROXIMATE AND NOT INTENDED FOR USE IN CONSTRUCTION. SEE STRUCTURAL PLANS FOR COMPLETE STRUCTURAL DETAILS.

UNLESS OTHERWISE NOTED CROSS SECTIONS ARE SHOWN PERPENDICULAR TO THE ALIGNMENT INDICATED IN THE TITLEBLOCK. CROSS SECTIONS AT A SKEW ARE LABELED WITH THE SKEW ANGLE RELATIVE TO NORMAL.

DATE	
BY	
FINISHED SURVEY	
PLOTTED TEMPLATE	
NOTE BOOK	
AREAS CHECKED	
NO.	

DATE	
BY	
ORIGINAL SURVEY	
PLOTTED TEMPLATE	
NOTE BOOK	
AREAS CHECKED	
NO.	

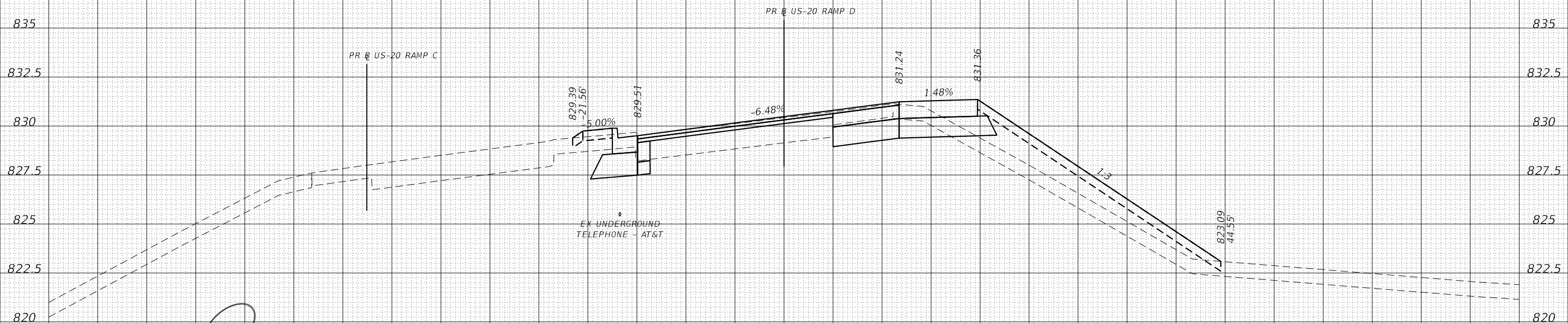

EX UNDERGROUND WATER 24" - CITY OF ELGIN

EX UNDERGROUND FIBER OPTIC - CITY OF ELGIN 703+50.00

	STAGE 1	STAGE 2	
EARTH EXC.	11	8	SQ. FT.
EMBANKMENT	37	2	SQ. FT.

75 70 65 60 55 50 45 40 35 30 25 20 15 10 5 0 5 10 15 20 25 30 35 40 45 50 55 60 65 70 75

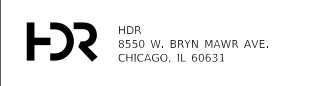

USER NAME = RR0GERS	DESIGNED - AKS	REVISED -
FILE NAME = 5 Scale X5 - US-20 Ramp D	DRAWN - AKS	REVISED -
PLOT SCALE = 10.0000' / in.	CHECKED - DWW	REVISED -
PLOT DATE = 01/03/2019	DATE - 01-03-19	REVISED -

STATE OF ILLINOIS
DEPARTMENT OF TRANSPORTATION

CROSS SECTIONS
US-20 RAMP D

SCALE: 1"=51/1"=2.5' SHEET 5 OF 9 SHEETS STA. 703+50.00 TO STA. 703+50.00

F.A.P. RTE.	SECTION	COUNTY	TOTAL SHEETS	SHEET NO.
336/345	14-00446-00-CH	KANE	354	237
CONTRACT NO. 61F57				
FED. ROAD DIST. NO. 1 ILLINOIS FED. AID PROJECT				

DATE	
BY	
SURVEYED	
PLOTTED	
TEMPLATE	
AREAS	
CHECKED	
FINAL SURVEY	
NOTE BOOK	
NO.	

DATE	
BY	
SURVEYED	
PLOTTED	
TEMPLATE	
AREAS	
CHECKED	
ORIGINAL SURVEY	
NOTE BOOK	
NO.	

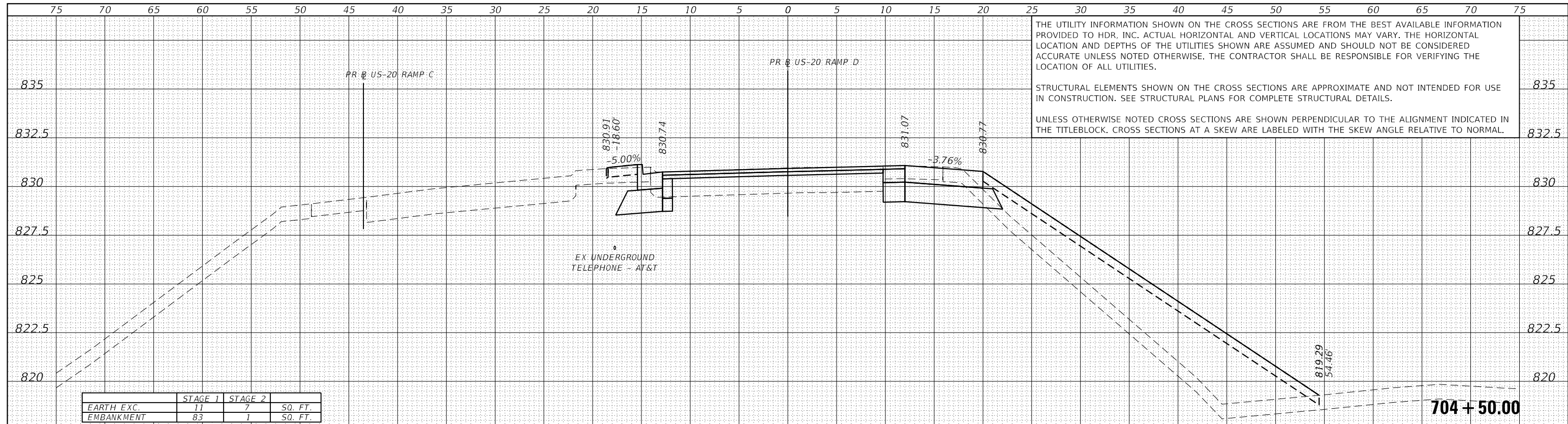

THE UTILITY INFORMATION SHOWN ON THE CROSS SECTIONS ARE FROM THE BEST AVAILABLE INFORMATION PROVIDED TO HDR, INC. ACTUAL HORIZONTAL AND VERTICAL LOCATIONS MAY VARY. THE HORIZONTAL LOCATION AND DEPTHS OF THE UTILITIES SHOWN ARE ASSUMED AND SHOULD NOT BE CONSIDERED ACCURATE UNLESS NOTED OTHERWISE. THE CONTRACTOR SHALL BE RESPONSIBLE FOR VERIFYING THE LOCATION OF ALL UTILITIES.

STRUCTURAL ELEMENTS SHOWN ON THE CROSS SECTIONS ARE APPROXIMATE AND NOT INTENDED FOR USE IN CONSTRUCTION. SEE STRUCTURAL PLANS FOR COMPLETE STRUCTURAL DETAILS.

UNLESS OTHERWISE NOTED CROSS SECTIONS ARE SHOWN PERPENDICULAR TO THE ALIGNMENT INDICATED IN THE TITLEBLOCK. CROSS SECTIONS AT A SKEW ARE LABELED WITH THE SKEW ANGLE RELATIVE TO NORMAL.

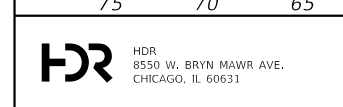
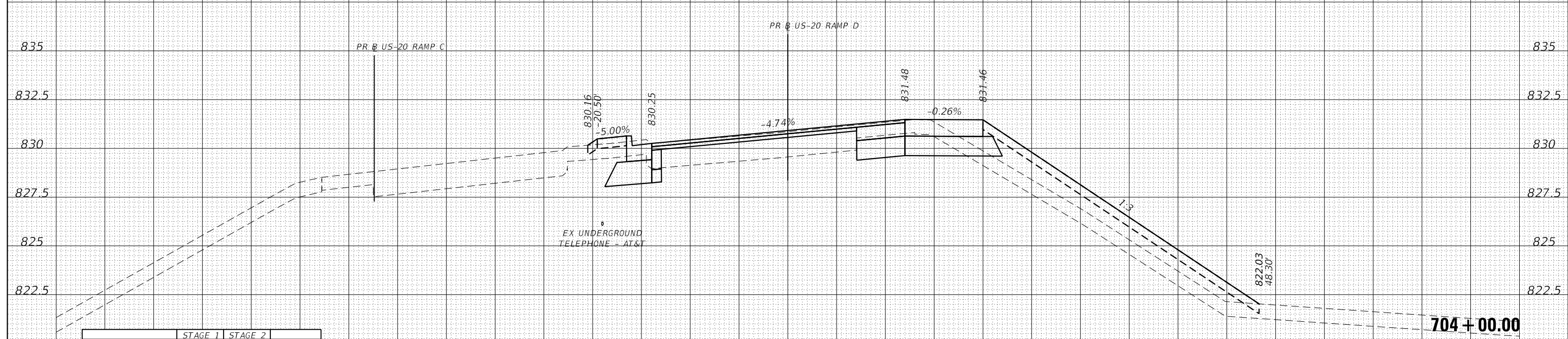

USER NAME = RR00GERS	DESIGNED - AKS	REVISED -
FILE NAME = 5 Scale X5 - US-20 Ramp D	DRAWN - AKS	REVISED -
PLOT SCALE = 10.0000' / in.	CHECKED - DWW	REVISED -
PLOT DATE = 01/03/2019	DATE - 01-03-19	REVISED -

STATE OF ILLINOIS
DEPARTMENT OF TRANSPORTATION

CROSS SECTIONS
US-20 RAMP D

SCALE: 1"=51/1"=2.5' SHEET 6 OF 9 SHEETS STA. 704+00.00 TO STA. 704+50.00

F.A.P. RTE.	SECTION	COUNTY	TOTAL SHEETS	SHEET NO.
336/345	14-00446-00-CH	KANE	354	238
CONTRACT NO. 61F57				
FED. ROAD DIST. NO. 1 ILLINOIS FED. AID PROJECT				

75 70 65 60 55 50 45 40 35 30 25 20 15 10 5 0 5 10 15 20 25 30 35 40 45 50 55 60 65 70 75

THE UTILITY INFORMATION SHOWN ON THE CROSS SECTIONS ARE FROM THE BEST AVAILABLE INFORMATION PROVIDED TO HDR, INC. ACTUAL HORIZONTAL AND VERTICAL LOCATIONS MAY VARY. THE HORIZONTAL LOCATION AND DEPTHS OF THE UTILITIES SHOWN ARE ASSUMED AND SHOULD NOT BE CONSIDERED ACCURATE UNLESS NOTED OTHERWISE. THE CONTRACTOR SHALL BE RESPONSIBLE FOR VERIFYING THE LOCATION OF ALL UTILITIES.

STRUCTURAL ELEMENTS SHOWN ON THE CROSS SECTIONS ARE APPROXIMATE AND NOT INTENDED FOR USE IN CONSTRUCTION. SEE STRUCTURAL PLANS FOR COMPLETE STRUCTURAL DETAILS.

UNLESS OTHERWISE NOTED CROSS SECTIONS ARE SHOWN PERPENDICULAR TO THE ALIGNMENT INDICATED IN THE TITLEBLOCK. CROSS SECTIONS AT A SKEW ARE LABELED WITH THE SKEW ANGLE RELATIVE TO NORMAL.

DATE	
BY	
SURVEYED	
PLOTTED	
TEMPLATE	
AREAS	
CHECKED	
FINAL SURVEY NOTE BOOK NO.	

DATE	
BY	
SURVEYED	
PLOTTED	
TEMPLATE	
AREAS	
CHECKED	
ORIGINAL SURVEY NOTE BOOK NO.	

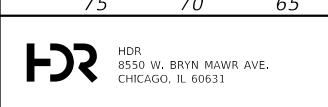
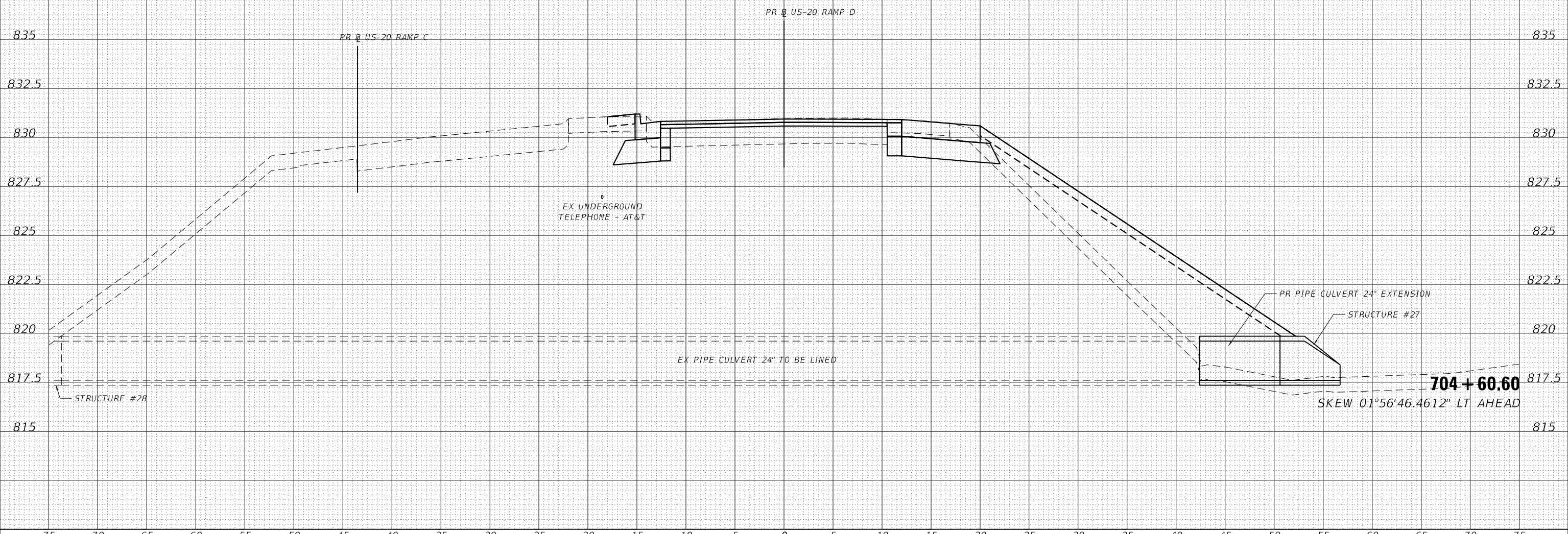

USER NAME = RR0GERS	DESIGNED - AKS	REVISED -
FILE NAME = 5 Scale X5 - US-20 Ramp D	DRAWN - AKS	REVISED -
PLOT SCALE = 10.0000' / in.	CHECKED - DWW	REVISED -
PLOT DATE = 01/03/2019	DATE - 01-03-19	REVISED -

**STATE OF ILLINOIS
DEPARTMENT OF TRANSPORTATION**

**CROSS SECTIONS
US-20 RAMP D**

SCALE: 1"=5'/1"=2.5' SHEET 7 OF 9 SHEETS STA. 704+60.60 TO STA. 704+60.60

F.A.P. RTE. 336/345	SECTION 14-00446-00-CH	COUNTY KANE	TOTAL SHEETS 354	SHEET NO. 239
FED. ROAD DIST. NO. 1		ILLINOIS	FED. AID PROJECT	
CONTRACT NO. 61F57				

75 70 65 60 55 50 45 40 35 30 25 20 15 10 5 0 5 10 15 20 25 30 35 40 45 50 55 60 65 70 75

THE UTILITY INFORMATION SHOWN ON THE CROSS SECTIONS ARE FROM THE BEST AVAILABLE INFORMATION PROVIDED TO HDR, INC. ACTUAL HORIZONTAL AND VERTICAL LOCATIONS MAY VARY. THE HORIZONTAL LOCATION AND DEPTHS OF THE UTILITIES SHOWN ARE ASSUMED AND SHOULD NOT BE CONSIDERED ACCURATE UNLESS NOTED OTHERWISE. THE CONTRACTOR SHALL BE RESPONSIBLE FOR VERIFYING THE LOCATION OF ALL UTILITIES.

STRUCTURAL ELEMENTS SHOWN ON THE CROSS SECTIONS ARE APPROXIMATE AND NOT INTENDED FOR USE IN CONSTRUCTION. SEE STRUCTURAL PLANS FOR COMPLETE STRUCTURAL DETAILS.

UNLESS OTHERWISE NOTED CROSS SECTIONS ARE SHOWN PERPENDICULAR TO THE ALIGNMENT INDICATED IN THE TITLEBLOCK. CROSS SECTIONS AT A SKEW ARE LABELED WITH THE SKEW ANGLE RELATIVE TO NORMAL.

DATE	
BY	
FINAL SURVEY	
NO. 1	
NO. 2	
NO. 3	
NO. 4	
NO. 5	
NO. 6	
NO. 7	
NO. 8	
NO. 9	
NO. 10	

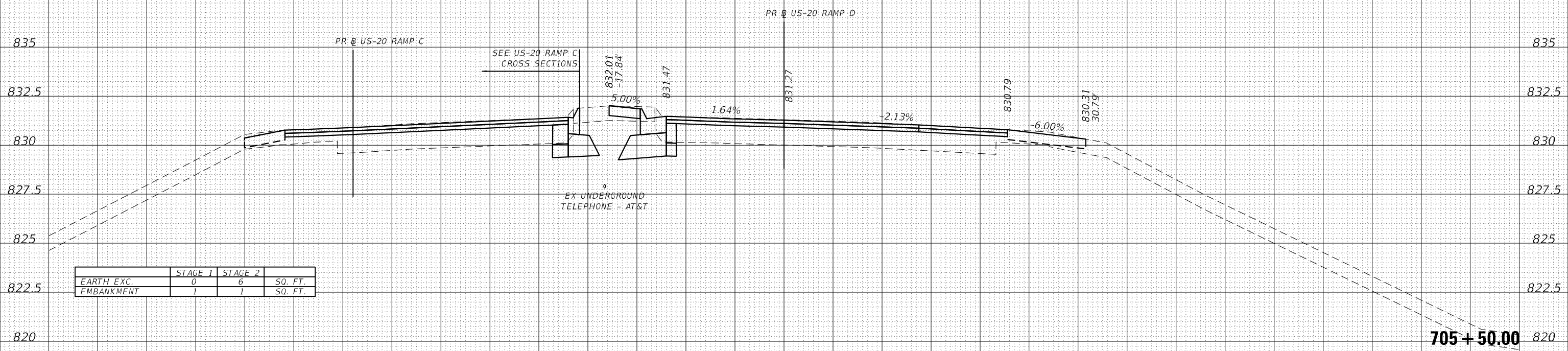

DATE	
BY	
ORIGINAL SURVEY	
NO. 1	
NO. 2	
NO. 3	
NO. 4	
NO. 5	
NO. 6	
NO. 7	
NO. 8	
NO. 9	
NO. 10	

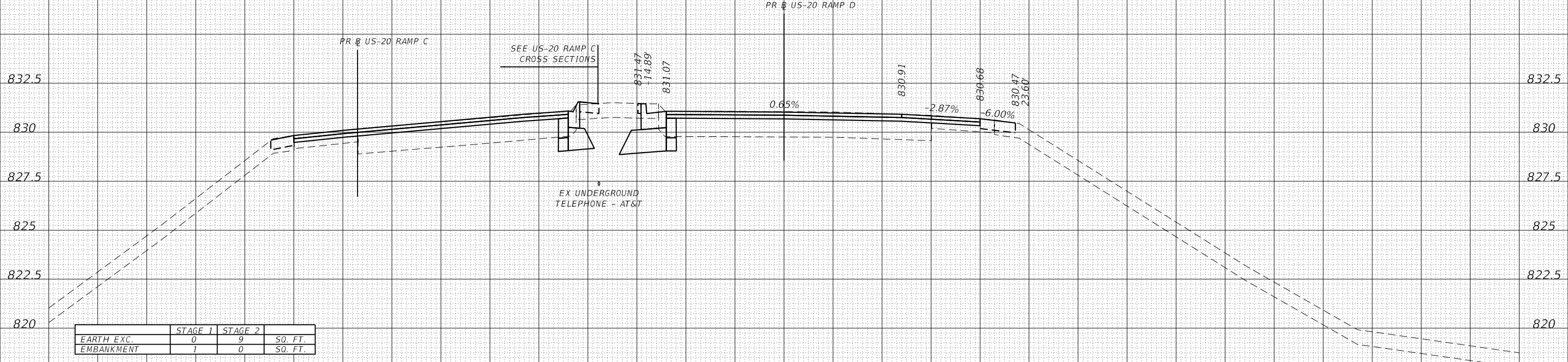

75 70 65 60 55 50 45 40 35 30 25 20 15 10 5 0 5 10 15 20 25 30 35 40 45 50 55 60 65 70 75

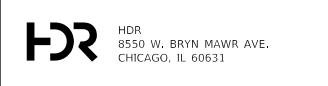

USER NAME = RR0GERS	DESIGNED - AKS	REVISED -
FILE NAME = 5 Scale X5 - US-20 Ramp D	DRAWN - AKS	REVISED -
PLOT SCALE = 10.0000' / in.	CHECKED - DWW	REVISED -
PLOT DATE = 01/03/2019	DATE - 01-03-19	REVISED -

STATE OF ILLINOIS
DEPARTMENT OF TRANSPORTATION

CROSS SECTIONS
US-20 RAMP D

SCALE: 1"=5'/1"=2.5' SHEET 8 OF 9 SHEETS STA. 705+00.00 TO STA. 705+50.00

F.A.P. RTE.	SECTION	COUNTY	TOTAL SHEETS	SHEET NO.
336/345	14-00446-00-CH	KANE	354	240
CONTRACT NO. 61F57				

FED. ROAD DIST. NO. 1 ILLINOIS FED. AID PROJECT

75 70 65 60 55 50 45 40 35 30 25 20 15 10 5 0 5 10 15 20 25 30 35 40 45 50 55 60 65 70 75

THE UTILITY INFORMATION SHOWN ON THE CROSS SECTIONS ARE FROM THE BEST AVAILABLE INFORMATION PROVIDED TO HDR, INC. ACTUAL HORIZONTAL AND VERTICAL LOCATIONS MAY VARY. THE HORIZONTAL LOCATION AND DEPTHS OF THE UTILITIES SHOWN ARE ASSUMED AND SHOULD NOT BE CONSIDERED ACCURATE UNLESS NOTED OTHERWISE. THE CONTRACTOR SHALL BE RESPONSIBLE FOR VERIFYING THE LOCATION OF ALL UTILITIES.

STRUCTURAL ELEMENTS SHOWN ON THE CROSS SECTIONS ARE APPROXIMATE AND NOT INTENDED FOR USE IN CONSTRUCTION. SEE STRUCTURAL PLANS FOR COMPLETE STRUCTURAL DETAILS.

UNLESS OTHERWISE NOTED CROSS SECTIONS ARE SHOWN PERPENDICULAR TO THE ALIGNMENT INDICATED IN THE TITLEBLOCK. CROSS SECTIONS AT A SKEW ARE LABELED WITH THE SKEW ANGLE RELATIVE TO NORMAL.

DATE	
BY	
FINISHED SURVEY	
NOTE BOOK	
NO.	
SURVEYED	
PLOTTED	
TEMPLATE	
AREAS	
CHECKED	

DATE	
BY	
ORIGINAL SURVEY	
NOTE BOOK	
NO.	
SURVEYED	
PLOTTED	
TEMPLATE	
AREAS	
CHECKED	

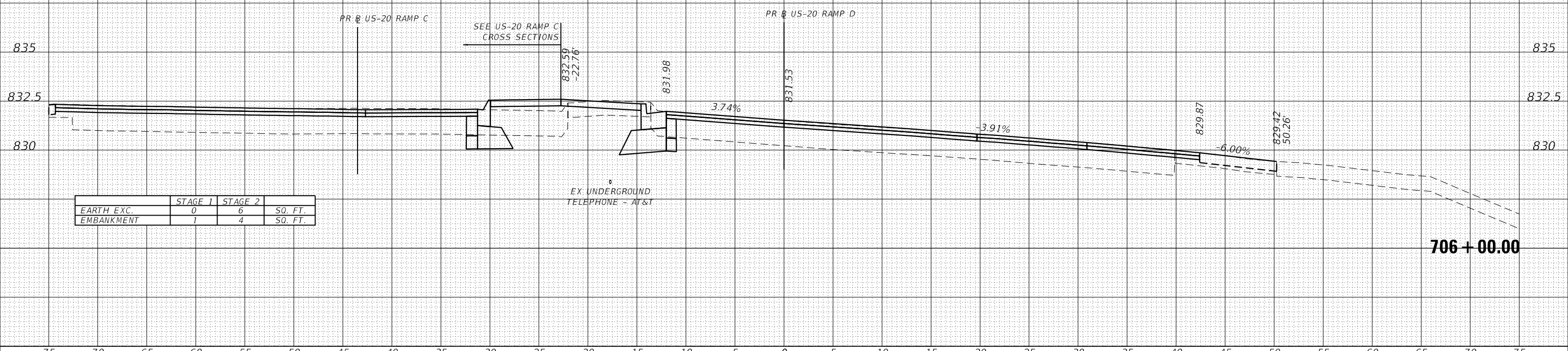

706 + 00.00

DATE	
BY	
FINAL SURVEY	SURVEYED
NOTE BOOK	PLOTTED
NO.	TEMPLATE
	AREAS CHECKED

DATE	
BY	
ORIGINAL SURVEY	SURVEYED
NOTE BOOK	PLOTTED
NO.	TEMPLATE
	AREAS CHECKED

THE UTILITY INFORMATION SHOWN ON THE CROSS SECTIONS ARE FROM THE BEST AVAILABLE INFORMATION PROVIDED TO HDR, INC. ACTUAL HORIZONTAL AND VERTICAL LOCATIONS MAY VARY. THE HORIZONTAL LOCATION AND DEPTHS OF THE UTILITIES SHOWN ARE ASSUMED AND SHOULD NOT BE CONSIDERED ACCURATE UNLESS NOTED OTHERWISE. THE CONTRACTOR SHALL BE RESPONSIBLE FOR VERIFYING THE LOCATION OF ALL UTILITIES.

STRUCTURAL ELEMENTS SHOWN ON THE CROSS SECTIONS ARE APPROXIMATE AND NOT INTENDED FOR USE IN CONSTRUCTION. SEE STRUCTURAL PLANS FOR COMPLETE STRUCTURAL DETAILS.

UNLESS OTHERWISE NOTED CROSS SECTIONS ARE SHOWN PERPENDICULAR TO THE ALIGNMENT INDICATED IN THE TITLEBLOCK. CROSS SECTIONS AT A SKEW ARE LABELED WITH THE SKEW ANGLE RELATIVE TO NORMAL.

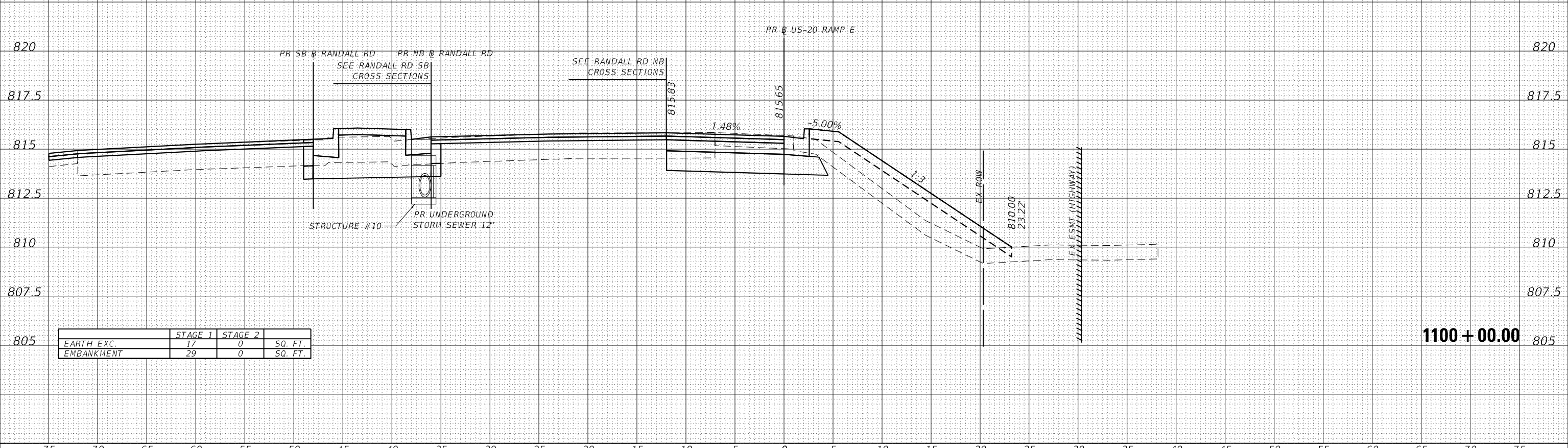
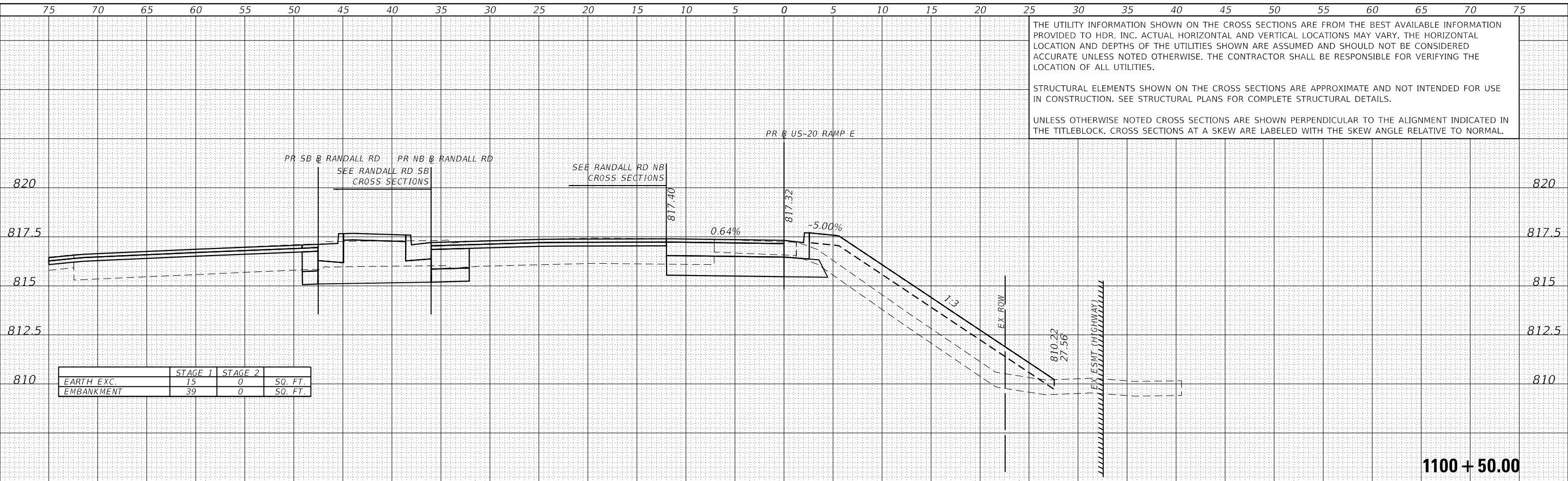

USER NAME = RR00GERS	DESIGNED - AKS	REVISED -
FILE NAME = 5 Scale X5 - US-20 Ramp E	DRAWN - AKS	REVISED -
PLOT SCALE = 10.0000' / in.	CHECKED - DWW	REVISED -
PLOT DATE = 01/03/2019	DATE - 01-03-19	REVISED -

**STATE OF ILLINOIS
DEPARTMENT OF TRANSPORTATION**

**CROSS SECTIONS
US-20 RAMP E**

SCALE: 1"=5'/1"=2.5' SHEET 1 OF 28 SHEETS STA. 1100+00.00 TO STA. 1100+50.00

F.A.P. RTE.	SECTION	COUNTY	TOTAL SHEETS	SHEET NO.
336/345	14-00446-00-CH	KANE	354	242
CONTRACT NO. 61F57				
FED. ROAD DIST. NO. 1 ILLINOIS FED. AID PROJECT				

THE UTILITY INFORMATION SHOWN ON THE CROSS SECTIONS ARE FROM THE BEST AVAILABLE INFORMATION PROVIDED TO HDR, INC. ACTUAL HORIZONTAL AND VERTICAL LOCATIONS MAY VARY. THE HORIZONTAL LOCATION AND DEPTHS OF THE UTILITIES SHOWN ARE ASSUMED AND SHOULD NOT BE CONSIDERED ACCURATE UNLESS NOTED OTHERWISE. THE CONTRACTOR SHALL BE RESPONSIBLE FOR VERIFYING THE LOCATION OF ALL UTILITIES.

STRUCTURAL ELEMENTS SHOWN ON THE CROSS SECTIONS ARE APPROXIMATE AND NOT INTENDED FOR USE IN CONSTRUCTION. SEE STRUCTURAL PLANS FOR COMPLETE STRUCTURAL DETAILS.

UNLESS OTHERWISE NOTED CROSS SECTIONS ARE SHOWN PERPENDICULAR TO THE ALIGNMENT INDICATED IN THE TITLEBLOCK. CROSS SECTIONS AT A SKEW ARE LABELED WITH THE SKEW ANGLE RELATIVE TO NORMAL.

DATE	
BY	
FINISHED SURVEY	
PLOTTED TEMPLATE	
NOTE BOOK	
AREAS CHECKED	

DATE	
BY	
ORIGINAL SURVEY	
PLOTTED TEMPLATE	
NOTE BOOK	
AREAS CHECKED	

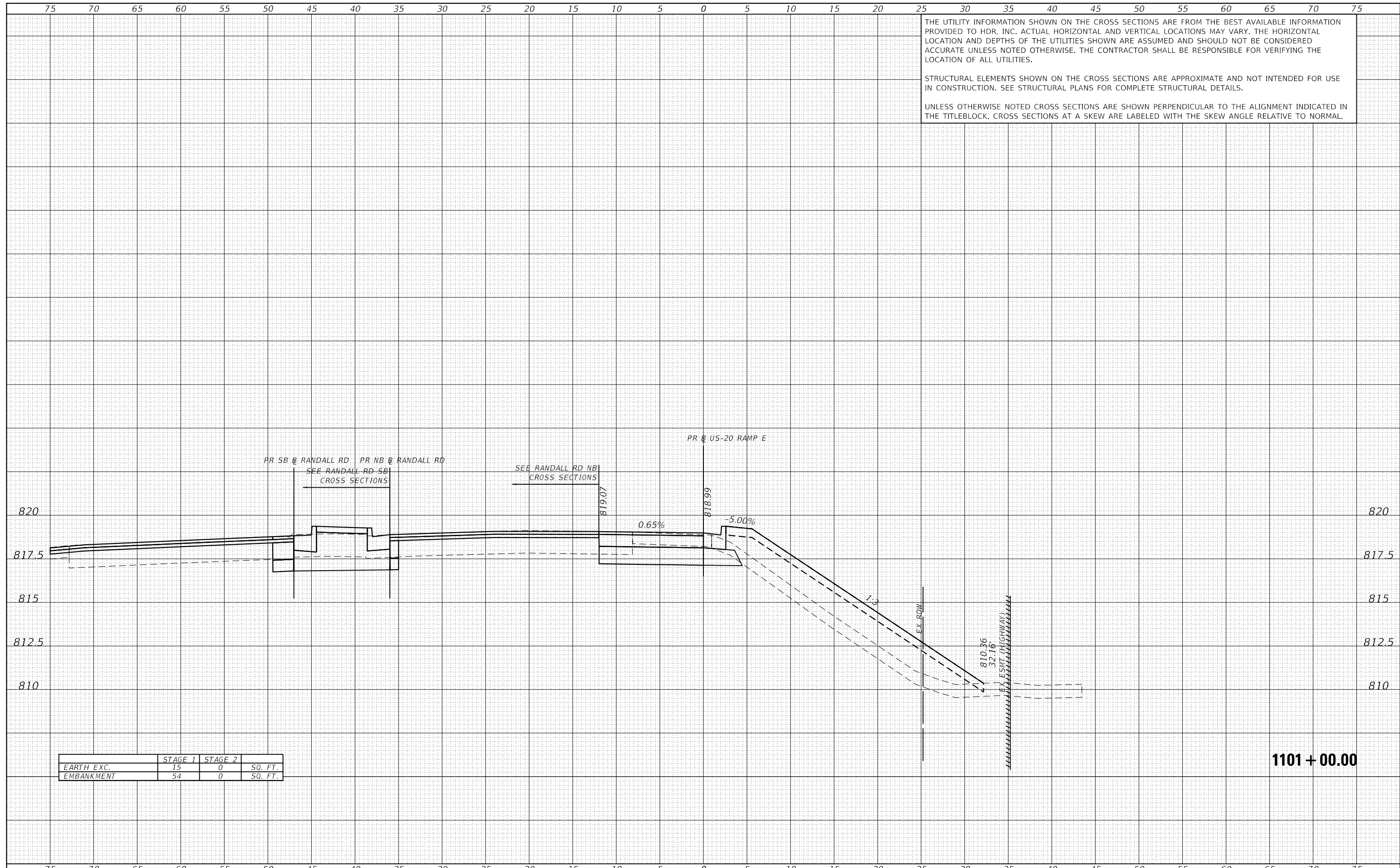

USER NAME = RROGERS	DESIGNED - AKS	REVISED -
FILE NAME = 5 Scale X5 - US-20 Ramp E	DRAWN - AKS	REVISED -
PLOT SCALE = 10.0000' / in.	CHECKED - DWW	REVISED -
PLOT DATE = 01/03/2019	DATE - 01-03-19	REVISED -

**STATE OF ILLINOIS
DEPARTMENT OF TRANSPORTATION**

**CROSS SECTIONS
US-20 RAMP E**

SCALE: 1"=5'/1"=2.5' SHEET 2 OF 28 SHEETS STA. 1101+00.00 TO STA. 1101+00.00

F.A.P. RTE.	SECTION	COUNTY	TOTAL SHEETS	SHEET NO.
336/345	14-00446-00-CH	KANE	354	243
CONTRACT NO. 61F57				

1101 + 00.00

75 70 65 60 55 50 45 40 35 30 25 20 15 10 5 0 5 10 15 20 25 30 35 40 45 50 55 60 65 70 75

THE UTILITY INFORMATION SHOWN ON THE CROSS SECTIONS ARE FROM THE BEST AVAILABLE INFORMATION PROVIDED TO HDR, INC. ACTUAL HORIZONTAL AND VERTICAL LOCATIONS MAY VARY. THE HORIZONTAL LOCATION AND DEPTHS OF THE UTILITIES SHOWN ARE ASSUMED AND SHOULD NOT BE CONSIDERED ACCURATE UNLESS NOTED OTHERWISE. THE CONTRACTOR SHALL BE RESPONSIBLE FOR VERIFYING THE LOCATION OF ALL UTILITIES.

STRUCTURAL ELEMENTS SHOWN ON THE CROSS SECTIONS ARE APPROXIMATE AND NOT INTENDED FOR USE IN CONSTRUCTION. SEE STRUCTURAL PLANS FOR COMPLETE STRUCTURAL DETAILS.

UNLESS OTHERWISE NOTED CROSS SECTIONS ARE SHOWN PERPENDICULAR TO THE ALIGNMENT INDICATED IN THE TITLEBLOCK. CROSS SECTIONS AT A SKEW ARE LABELED WITH THE SKEW ANGLE RELATIVE TO NORMAL.

DATE	
BY	
FINISHED SURVEY	
PLOTTED TEMPLATE	
NOTE BOOK	
AREAS CHECKED	
NO.	

DATE	
BY	
ORIGINAL SURVEY	
PLOTTED TEMPLATE	
NOTE BOOK	
AREAS CHECKED	
NO.	

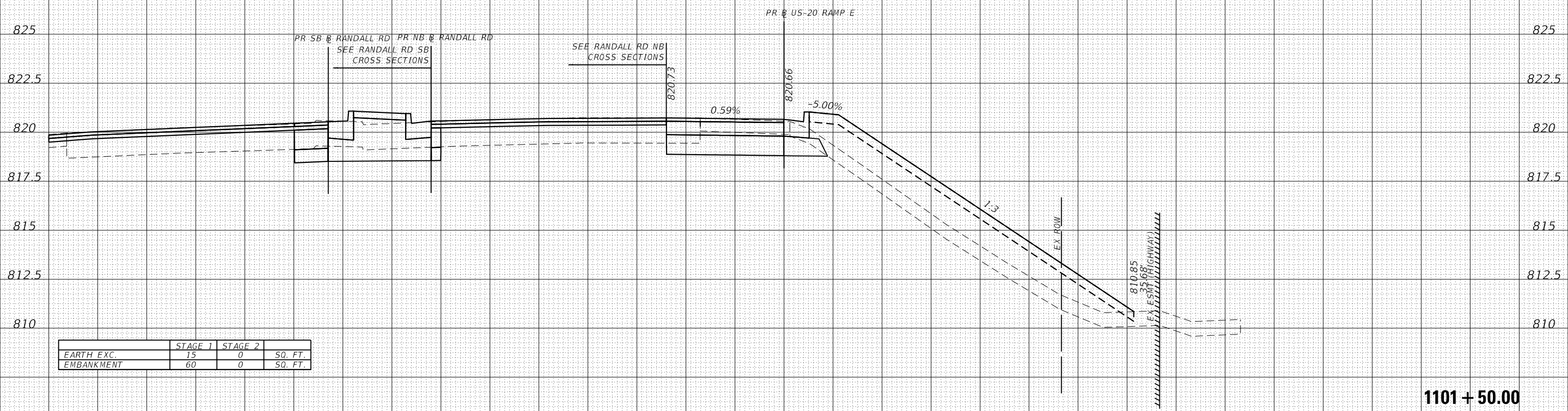

	STAGE 1	STAGE 2	
EARTH EXC.	15	0	SQ. FT.
EMBANKMENT	60	0	SQ. FT.

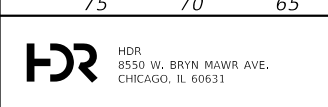

USER NAME = RROGERS	DESIGNED - AKS	REVISED -
FILE NAME = 5 Scale X5 - US-20 Ramp E	DRAWN - AKS	REVISED -
PLOT SCALE = 10.0000' / in.	CHECKED - DWW	REVISED -
PLOT DATE = 01/03/2019	DATE - 01-03-19	REVISED -

STATE OF ILLINOIS
DEPARTMENT OF TRANSPORTATION

CROSS SECTIONS
US-20 RAMP E

SCALE: 1"=5'/1"=2.5' SHEET 3 OF 28 SHEETS STA. 1101+50.00 TO STA. 1101+50.00

F.A.P. RTE.	SECTION	COUNTY	TOTAL SHEETS	SHEET NO.
336/345	14-00446-00-CH	KANE	354	244
CONTRACT NO. 61F57				

FED. ROAD DIST. NO. 1 ILLINOIS FED. AID PROJECT

75 70 65 60 55 50 45 40 35 30 25 20 15 10 5 0 5 10 15 20 25 30 35 40 45 50 55 60 65 70 75

THE UTILITY INFORMATION SHOWN ON THE CROSS SECTIONS ARE FROM THE BEST AVAILABLE INFORMATION PROVIDED TO HDR, INC. ACTUAL HORIZONTAL AND VERTICAL LOCATIONS MAY VARY. THE HORIZONTAL LOCATION AND DEPTHS OF THE UTILITIES SHOWN ARE ASSUMED AND SHOULD NOT BE CONSIDERED ACCURATE UNLESS NOTED OTHERWISE. THE CONTRACTOR SHALL BE RESPONSIBLE FOR VERIFYING THE LOCATION OF ALL UTILITIES.

STRUCTURAL ELEMENTS SHOWN ON THE CROSS SECTIONS ARE APPROXIMATE AND NOT INTENDED FOR USE IN CONSTRUCTION. SEE STRUCTURAL PLANS FOR COMPLETE STRUCTURAL DETAILS.

UNLESS OTHERWISE NOTED CROSS SECTIONS ARE SHOWN PERPENDICULAR TO THE ALIGNMENT INDICATED IN THE TITLEBLOCK. CROSS SECTIONS AT A SKEW ARE LABELED WITH THE SKEW ANGLE RELATIVE TO NORMAL.

DATE	
BY	
FINISHED SURVEY	
PLOTTED TEMPLATE	
NOTE BOOK AREAS CHECKED	
NO.	

DATE	
BY	
ORIGINAL SURVEY	
PLOTTED TEMPLATE	
NOTE BOOK AREAS CHECKED	
NO.	

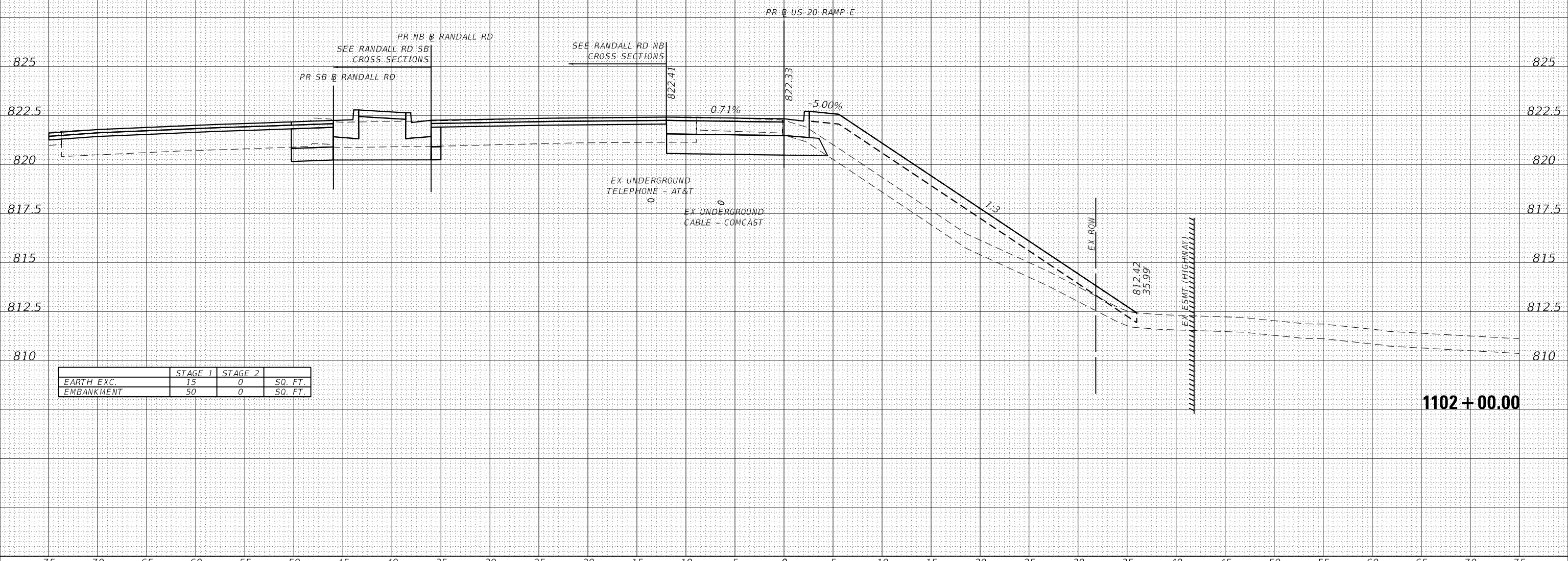

	STAGE 1	STAGE 2	
EARTH EXC.	15	0	SQ. FT.
EMBANKMENT	50	0	SQ. FT.

THE UTILITY INFORMATION SHOWN ON THE CROSS SECTIONS ARE FROM THE BEST AVAILABLE INFORMATION PROVIDED TO HDR, INC. ACTUAL HORIZONTAL AND VERTICAL LOCATIONS MAY VARY. THE HORIZONTAL LOCATION AND DEPTHS OF THE UTILITIES SHOWN ARE ASSUMED AND SHOULD NOT BE CONSIDERED ACCURATE UNLESS NOTED OTHERWISE. THE CONTRACTOR SHALL BE RESPONSIBLE FOR VERIFYING THE LOCATION OF ALL UTILITIES.

STRUCTURAL ELEMENTS SHOWN ON THE CROSS SECTIONS ARE APPROXIMATE AND NOT INTENDED FOR USE IN CONSTRUCTION. SEE STRUCTURAL PLANS FOR COMPLETE STRUCTURAL DETAILS.

UNLESS OTHERWISE NOTED CROSS SECTIONS ARE SHOWN PERPENDICULAR TO THE ALIGNMENT INDICATED IN THE TITLEBLOCK. CROSS SECTIONS AT A SKEW ARE LABELED WITH THE SKEW ANGLE RELATIVE TO NORMAL.

DATE	
BY	
FINISHED SURVEY	
PLOTTED TEMPLATE	
AREAS CHECKED	
NO.	

DATE	
BY	
ORIGINAL SURVEY	
PLOTTED TEMPLATE	
AREAS CHECKED	
NO.	

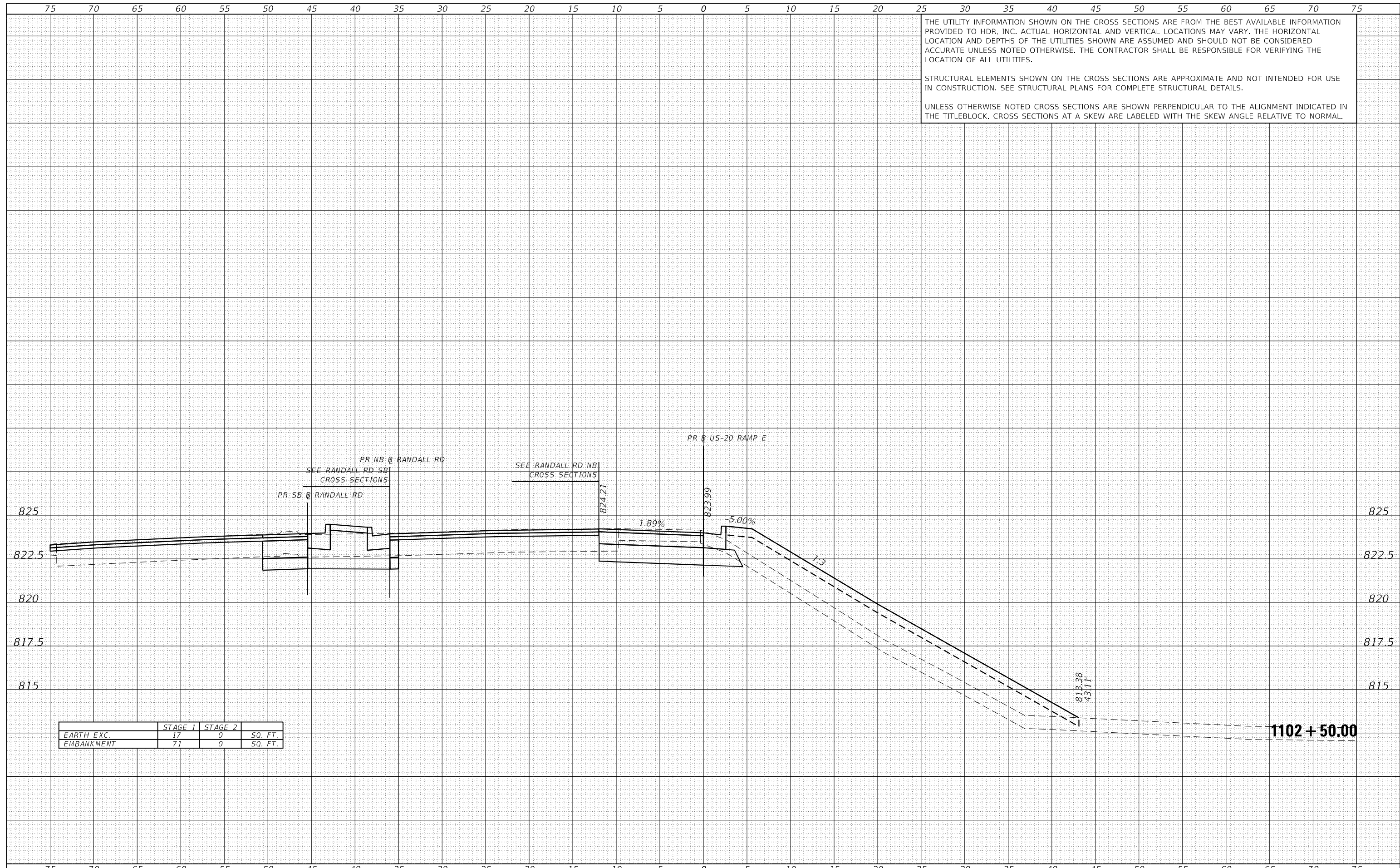

USER NAME = RROGERS	DESIGNED - AKS	REVISED -
FILE NAME = 5 Scale X5 - US-20 Ramp E	DRAWN - AKS	REVISED -
PLOT SCALE = 10.0000' / in.	CHECKED - DWW	REVISED -
PLOT DATE = 01/03/2019	DATE - 01-03-19	REVISED -

**STATE OF ILLINOIS
DEPARTMENT OF TRANSPORTATION**

**CROSS SECTIONS
US-20 RAMP E**

SCALE: 1"=5'/1"=2.5' SHEET 5 OF 28 SHEETS STA. 1102+50.00 TO STA. 1102+50.00

F.A.P. RTE.	SECTION	COUNTY	TOTAL SHEETS	SHEET NO.
336/345	14-00446-00-CH	KANE	354	246
CONTRACT NO. 61F57				

FED. ROAD DIST. NO. 1 ILLINOIS FED. AID PROJECT

75 70 65 60 55 50 45 40 35 30 25 20 15 10 5 0 5 10 15 20 25 30 35 40 45 50 55 60 65 70 75

THE UTILITY INFORMATION SHOWN ON THE CROSS SECTIONS ARE FROM THE BEST AVAILABLE INFORMATION PROVIDED TO HDR, INC. ACTUAL HORIZONTAL AND VERTICAL LOCATIONS MAY VARY. THE HORIZONTAL LOCATION AND DEPTHS OF THE UTILITIES SHOWN ARE ASSUMED AND SHOULD NOT BE CONSIDERED ACCURATE UNLESS NOTED OTHERWISE. THE CONTRACTOR SHALL BE RESPONSIBLE FOR VERIFYING THE LOCATION OF ALL UTILITIES.

STRUCTURAL ELEMENTS SHOWN ON THE CROSS SECTIONS ARE APPROXIMATE AND NOT INTENDED FOR USE IN CONSTRUCTION. SEE STRUCTURAL PLANS FOR COMPLETE STRUCTURAL DETAILS.

UNLESS OTHERWISE NOTED CROSS SECTIONS ARE SHOWN PERPENDICULAR TO THE ALIGNMENT INDICATED IN THE TITLEBLOCK. CROSS SECTIONS AT A SKEW ARE LABELED WITH THE SKEW ANGLE RELATIVE TO NORMAL.

DATE	
BY	
SURVEYED	
PLOTTED	
TEMPLATE	
AREAS	
CHECKED	
FINAL SURVEY	
NOTE BOOK	
NO.	

DATE	
BY	
SURVEYED	
PLOTTED	
TEMPLATE	
AREAS	
CHECKED	
ORIGINAL SURVEY	
NOTE BOOK	
NO.	

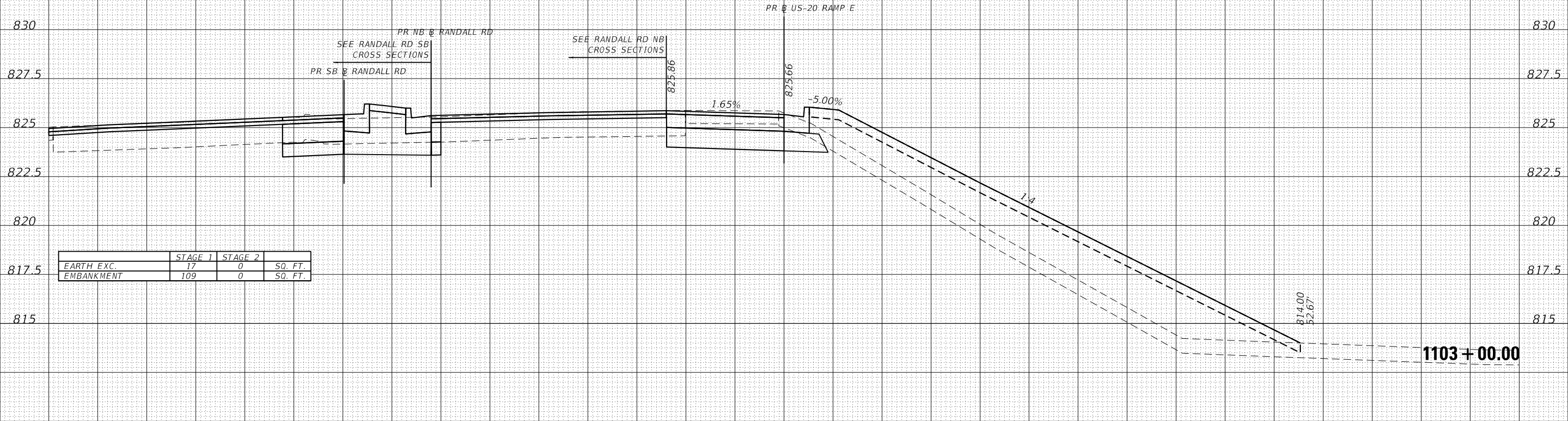

DATE	
BY	
SURVEYED	
PLOTTED	
TEMPLATE	
AREAS	
CHECKED	
NO.	

DATE	
BY	
SURVEYED	
PLOTTED	
TEMPLATE	
AREAS	
CHECKED	
NO.	

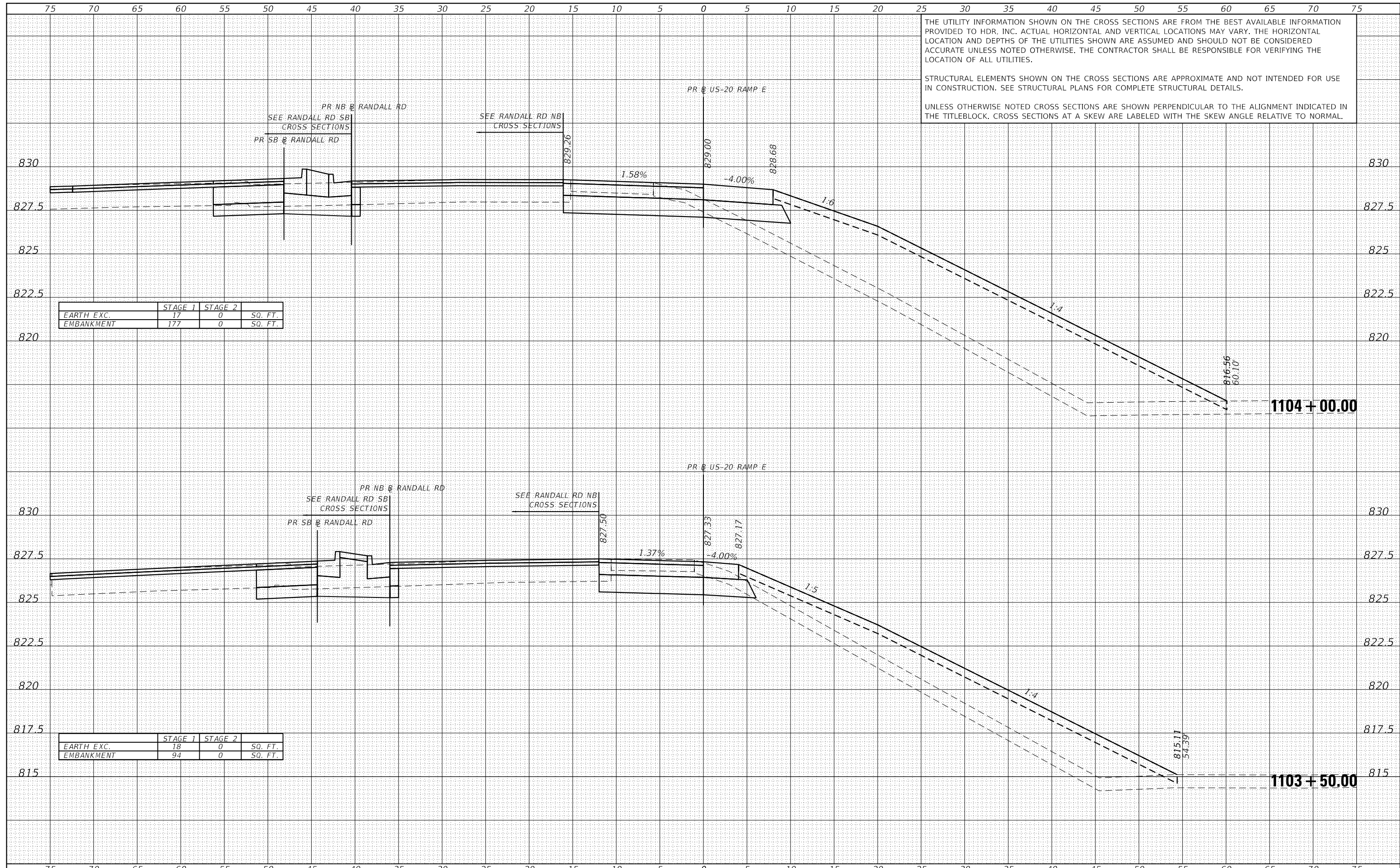

THE UTILITY INFORMATION SHOWN ON THE CROSS SECTIONS ARE FROM THE BEST AVAILABLE INFORMATION PROVIDED TO HDR, INC. ACTUAL HORIZONTAL AND VERTICAL LOCATIONS MAY VARY. THE HORIZONTAL LOCATION AND DEPTHS OF THE UTILITIES SHOWN ARE ASSUMED AND SHOULD NOT BE CONSIDERED ACCURATE UNLESS NOTED OTHERWISE. THE CONTRACTOR SHALL BE RESPONSIBLE FOR VERIFYING THE LOCATION OF ALL UTILITIES.

STRUCTURAL ELEMENTS SHOWN ON THE CROSS SECTIONS ARE APPROXIMATE AND NOT INTENDED FOR USE IN CONSTRUCTION. SEE STRUCTURAL PLANS FOR COMPLETE STRUCTURAL DETAILS.

UNLESS OTHERWISE NOTED CROSS SECTIONS ARE SHOWN PERPENDICULAR TO THE ALIGNMENT INDICATED IN THE TITLEBLOCK. CROSS SECTIONS AT A SKEW ARE LABELED WITH THE SKEW ANGLE RELATIVE TO NORMAL.

	STAGE 1	STAGE 2	
EARTH EXC.	17	0	SQ. FT.
EMBANKMENT	177	0	SQ. FT.

	STAGE 1	STAGE 2	
EARTH EXC.	18	0	SQ. FT.
EMBANKMENT	94	0	SQ. FT.



USER NAME = RR0GERS	DESIGNED - AKS	REVISED -
FILE NAME = 5 Scale X5 - US-20 Ramp E	DRAWN - AKS	REVISED -
PLOT SCALE = 10.0000' / in.	CHECKED - DWW	REVISED -
PLOT DATE = 01/03/2019	DATE - 01-03-19	REVISED -

STATE OF ILLINOIS
DEPARTMENT OF TRANSPORTATION

CROSS SECTIONS
US-20 RAMP E

SCALE: 1"=5'/1"=2.5' SHEET 7 OF 28 SHEETS STA. 1103+50.00 TO STA. 1104+00.00

F.A.P. RTE.	SECTION	COUNTY	TOTAL SHEETS	SHEET NO.
336/345	14-00446-00-CH	KANE	354	248
CONTRACT NO. 61F57				

FED. ROAD DIST. NO. 1 ILLINOIS FED. AID PROJECT

75 70 65 60 55 50 45 40 35 30 25 20 15 10 5 0 5 10 15 20 25 30 35 40 45 50 55 60 65 70 75

THE UTILITY INFORMATION SHOWN ON THE CROSS SECTIONS ARE FROM THE BEST AVAILABLE INFORMATION PROVIDED TO HDR, INC. ACTUAL HORIZONTAL AND VERTICAL LOCATIONS MAY VARY. THE HORIZONTAL LOCATION AND DEPTHS OF THE UTILITIES SHOWN ARE ASSUMED AND SHOULD NOT BE CONSIDERED ACCURATE UNLESS NOTED OTHERWISE. THE CONTRACTOR SHALL BE RESPONSIBLE FOR VERIFYING THE LOCATION OF ALL UTILITIES.

STRUCTURAL ELEMENTS SHOWN ON THE CROSS SECTIONS ARE APPROXIMATE AND NOT INTENDED FOR USE IN CONSTRUCTION. SEE STRUCTURAL PLANS FOR COMPLETE STRUCTURAL DETAILS.

UNLESS OTHERWISE NOTED CROSS SECTIONS ARE SHOWN PERPENDICULAR TO THE ALIGNMENT INDICATED IN THE TITLEBLOCK. CROSS SECTIONS AT A SKEW ARE LABELED WITH THE SKEW ANGLE RELATIVE TO NORMAL.

DATE	
BY	
FINISHED SURVEY	
PLOTTED TEMPLATE	
NOTE BOOK NO.	
AREAS CHECKED	

DATE	
BY	
ORIGINAL SURVEY	
PLOTTED TEMPLATE	
NOTE BOOK NO.	
AREAS CHECKED	

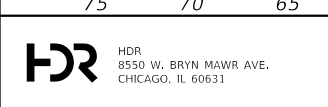
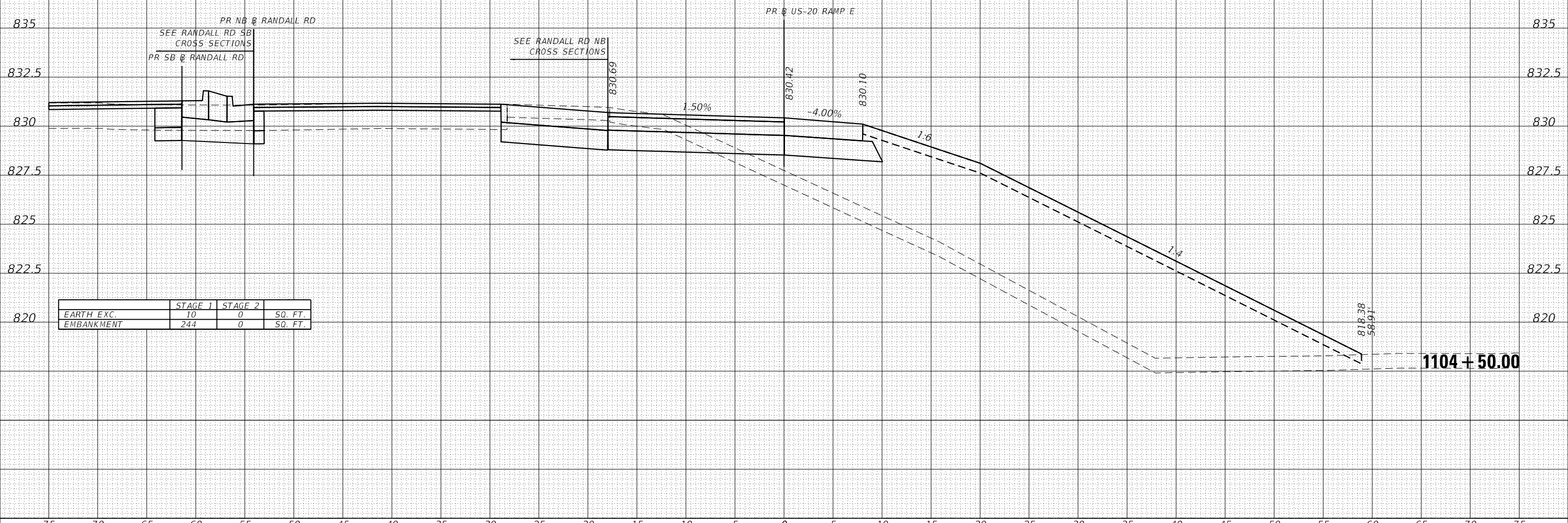

USER NAME = RR0GERS	DESIGNED - AKS	REVISED -
FILE NAME = 5 Scale X5 - US-20 Ramp E	DRAWN - AKS	REVISED -
PLOT SCALE = 10.0000' / in.	CHECKED - DWW	REVISED -
PLOT DATE = 01/03/2019	DATE - 01-03-19	REVISED -

**STATE OF ILLINOIS
DEPARTMENT OF TRANSPORTATION**

**CROSS SECTIONS
US-20 RAMP E**

SCALE: 1"=51/1"=2.5' SHEET 8 OF 28 SHEETS STA. 1104+50.00 TO STA. 1104+50.00

F.A.P. RTE.	SECTION	COUNTY	TOTAL SHEETS	SHEET NO.
336/345	14-00446-00-CH	KANE	354	249
CONTRACT NO. 61F57				
FED. ROAD DIST. NO. 1 ILLINOIS FED. AID PROJECT				

75 70 65 60 55 50 45 40 35 30 25 20 15 10 5 0 5 10 15 20 25 30 35 40 45 50 55 60 65 70 75

THE UTILITY INFORMATION SHOWN ON THE CROSS SECTIONS ARE FROM THE BEST AVAILABLE INFORMATION PROVIDED TO HDR, INC. ACTUAL HORIZONTAL AND VERTICAL LOCATIONS MAY VARY. THE HORIZONTAL LOCATION AND DEPTHS OF THE UTILITIES SHOWN ARE ASSUMED AND SHOULD NOT BE CONSIDERED ACCURATE UNLESS NOTED OTHERWISE. THE CONTRACTOR SHALL BE RESPONSIBLE FOR VERIFYING THE LOCATION OF ALL UTILITIES.

STRUCTURAL ELEMENTS SHOWN ON THE CROSS SECTIONS ARE APPROXIMATE AND NOT INTENDED FOR USE IN CONSTRUCTION. SEE STRUCTURAL PLANS FOR COMPLETE STRUCTURAL DETAILS.

UNLESS OTHERWISE NOTED CROSS SECTIONS ARE SHOWN PERPENDICULAR TO THE ALIGNMENT INDICATED IN THE TITLEBLOCK. CROSS SECTIONS AT A SKEW ARE LABELED WITH THE SKEW ANGLE RELATIVE TO NORMAL.

DATE	
BY	
SURVEYED	
PLOTTED	
TEMPLATE	
AREAS CHECKED	
FINAL SURVEY	
NOTE BOOK	
NO.	

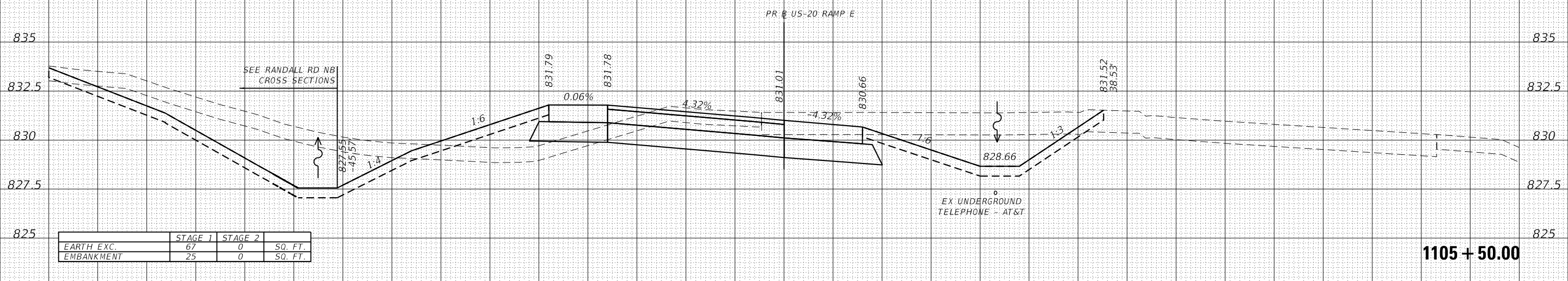

DATE	
BY	
SURVEYED	
PLOTTED	
TEMPLATE	
AREAS CHECKED	
ORIGINAL SURVEY	
NOTE BOOK	
NO.	

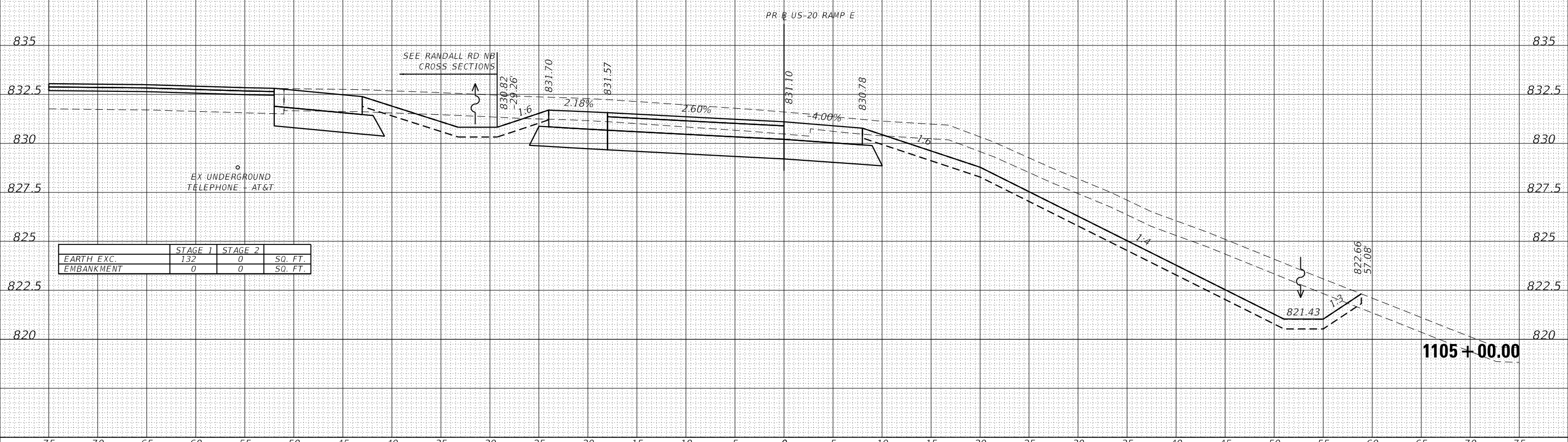

75 70 65 60 55 50 45 40 35 30 25 20 15 10 5 0 5 10 15 20 25 30 35 40 45 50 55 60 65 70 75

THE UTILITY INFORMATION SHOWN ON THE CROSS SECTIONS ARE FROM THE BEST AVAILABLE INFORMATION PROVIDED TO HDR, INC. ACTUAL HORIZONTAL AND VERTICAL LOCATIONS MAY VARY. THE HORIZONTAL LOCATION AND DEPTHS OF THE UTILITIES SHOWN ARE ASSUMED AND SHOULD NOT BE CONSIDERED ACCURATE UNLESS NOTED OTHERWISE. THE CONTRACTOR SHALL BE RESPONSIBLE FOR VERIFYING THE LOCATION OF ALL UTILITIES.

STRUCTURAL ELEMENTS SHOWN ON THE CROSS SECTIONS ARE APPROXIMATE AND NOT INTENDED FOR USE IN CONSTRUCTION. SEE STRUCTURAL PLANS FOR COMPLETE STRUCTURAL DETAILS.

UNLESS OTHERWISE NOTED CROSS SECTIONS ARE SHOWN PERPENDICULAR TO THE ALIGNMENT INDICATED IN THE TITLEBLOCK. CROSS SECTIONS AT A SKEW ARE LABELED WITH THE SKEW ANGLE RELATIVE TO NORMAL.

DATE	
BY	
SURVEYED	
PLOTTED	
TEMPLATE	
AREAS CHECKED	
NO.	



	STAGE 1	STAGE 2	SQ. FT.
EARTH EXC.	18	0	
EMBANKMENT	429	0	

DATE	
BY	
SURVEYED	
PLOTTED	
TEMPLATE	
AREAS CHECKED	
NO.	

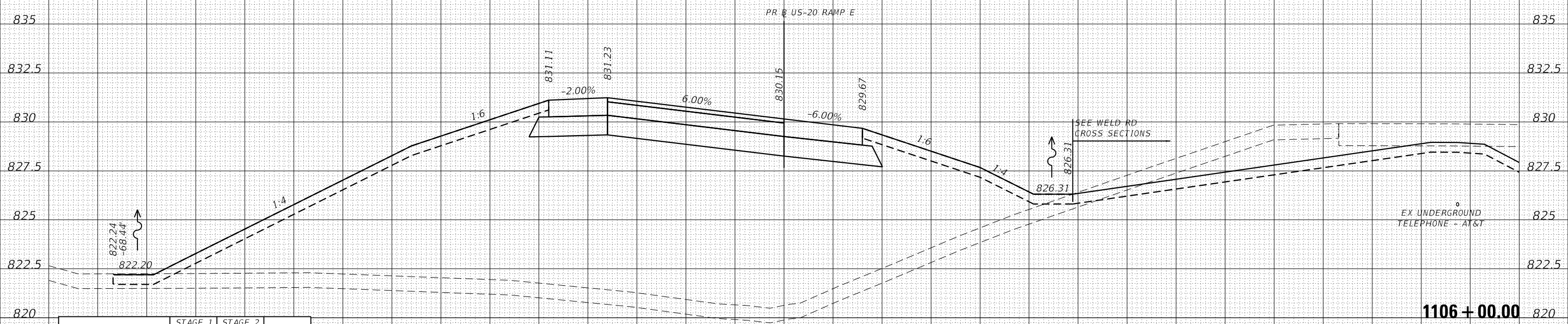

	STAGE 1	STAGE 2	SQ. FT.
EARTH EXC.	0	0	
EMBANKMENT	552	0	

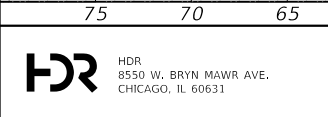

USER NAME = RR00RS	DESIGNED - AKS	REVISED -
FILE NAME = 5 Scale X5 - US-20 Ramp E	DRAWN - AKS	REVISED -
PLOT SCALE = 10.0000' / in.	CHECKED - DWW	REVISED -
PLOT DATE = 01/03/2019	DATE - 01-03-19	REVISED -

STATE OF ILLINOIS
DEPARTMENT OF TRANSPORTATION

CROSS SECTIONS
US-20 RAMP E

SCALE: 1"=51/1"=2.5' SHEET 10 OF 28 SHEETS STA. 1106+00.00 TO STA. 1106+50.00

F.A.P. RTE.	SECTION	COUNTY	TOTAL SHEETS	SHEET NO.
336/345	14-00446-00-CH	KANE	354	251
CONTRACT NO. 61F57				
FED. ROAD DIST. NO. 1 ILLINOIS FED. AID PROJECT				

75 70 65 60 55 50 45 40 35 30 25 20 15 10 5 0 5 10 15 20 25 30 35 40 45 50 55 60 65 70 75

THE UTILITY INFORMATION SHOWN ON THE CROSS SECTIONS ARE FROM THE BEST AVAILABLE INFORMATION PROVIDED TO HDR, INC. ACTUAL HORIZONTAL AND VERTICAL LOCATIONS MAY VARY. THE HORIZONTAL LOCATION AND DEPTHS OF THE UTILITIES SHOWN ARE ASSUMED AND SHOULD NOT BE CONSIDERED ACCURATE UNLESS NOTED OTHERWISE. THE CONTRACTOR SHALL BE RESPONSIBLE FOR VERIFYING THE LOCATION OF ALL UTILITIES.

STRUCTURAL ELEMENTS SHOWN ON THE CROSS SECTIONS ARE APPROXIMATE AND NOT INTENDED FOR USE IN CONSTRUCTION. SEE STRUCTURAL PLANS FOR COMPLETE STRUCTURAL DETAILS.

UNLESS OTHERWISE NOTED CROSS SECTIONS ARE SHOWN PERPENDICULAR TO THE ALIGNMENT INDICATED IN THE TITLEBLOCK. CROSS SECTIONS AT A SKEW ARE LABELED WITH THE SKEW ANGLE RELATIVE TO NORMAL.

DATE	
BY	
NO.	
FINAL SURVEY	
NOTE BOOK	
PLOTTED	
TEMPLATE	
AREAS	
CHECKED	

	STAGE 1	STAGE 2	
EARTH EXC.	94	0	SQ. FT.
EMBANKMENT	208	0	SQ. FT.

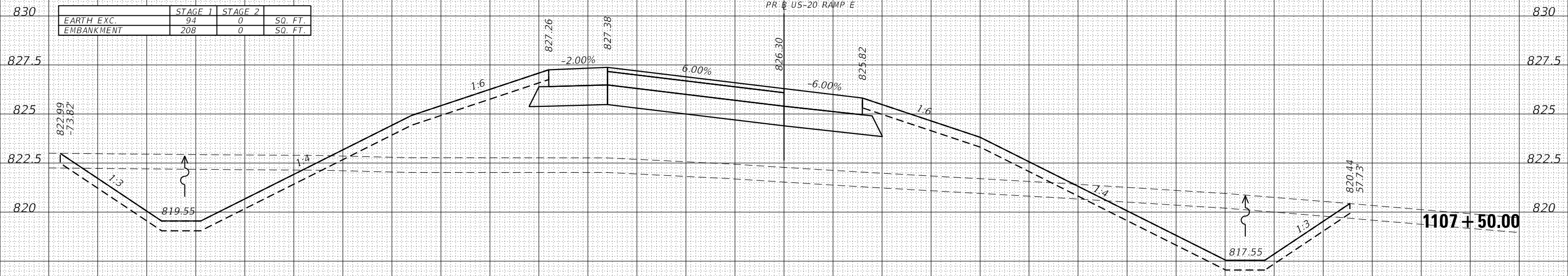

DATE	
BY	
NO.	
ORIGINAL SURVEY	
NOTE BOOK	
PLOTTED	
TEMPLATE	
AREAS	
CHECKED	

	STAGE 1	STAGE 2	
EARTH EXC.	73	0	SQ. FT.
EMBANKMENT	280	0	SQ. FT.

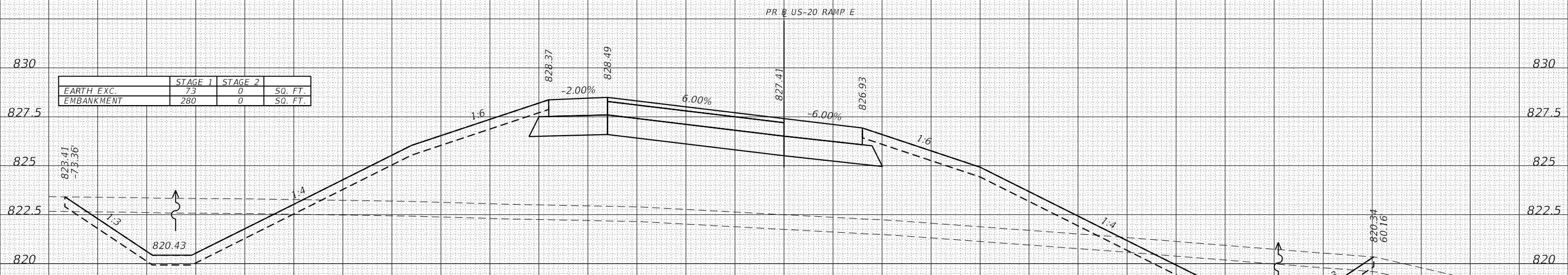

75 70 65 60 55 50 45 40 35 30 25 20 15 10 5 0 5 10 15 20 25 30 35 40 45 50 55 60 65 70 75

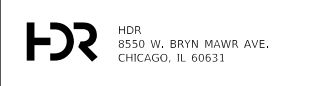

USER NAME	= RR0GERS	DESIGNED	- AKS	REVISED	-
FILE NAME	= 5 Scale X5 - US-20 Ramp E	DRAWN	- AKS	REVISED	-
PLOT SCALE	= 10.0000 ' / in.	CHECKED	- DWW	REVISED	-
PLOT DATE	= 01/03/2019	DATE	- 01-03-19	REVISED	-

STATE OF ILLINOIS
DEPARTMENT OF TRANSPORTATION

CROSS SECTIONS
US-20 RAMP E

SCALE: 1"=5'/1"=2.5' SHEET 11 OF 28 SHEETS STA. 1107+00.00 TO STA. 1107+50.00

F.A.P. RTE.	SECTION	COUNTY	TOTAL SHEETS	SHEET NO.
336/345	14-00446-00-CH	KANE	354	252
FED. ROAD DIST. NO. 1			ILLINOIS FED. AID PROJECT	
			CONTRACT NO. 61F57	

75 70 65 60 55 50 45 40 35 30 25 20 15 10 5 0 5 10 15 20 25 30 35 40 45 50 55 60 65 70 75

THE UTILITY INFORMATION SHOWN ON THE CROSS SECTIONS ARE FROM THE BEST AVAILABLE INFORMATION PROVIDED TO HDR, INC. ACTUAL HORIZONTAL AND VERTICAL LOCATIONS MAY VARY. THE HORIZONTAL LOCATION AND DEPTHS OF THE UTILITIES SHOWN ARE ASSUMED AND SHOULD NOT BE CONSIDERED ACCURATE UNLESS NOTED OTHERWISE. THE CONTRACTOR SHALL BE RESPONSIBLE FOR VERIFYING THE LOCATION OF ALL UTILITIES.

STRUCTURAL ELEMENTS SHOWN ON THE CROSS SECTIONS ARE APPROXIMATE AND NOT INTENDED FOR USE IN CONSTRUCTION. SEE STRUCTURAL PLANS FOR COMPLETE STRUCTURAL DETAILS.

UNLESS OTHERWISE NOTED CROSS SECTIONS ARE SHOWN PERPENDICULAR TO THE ALIGNMENT INDICATED IN THE TITLEBLOCK. CROSS SECTIONS AT A SKEW ARE LABELED WITH THE SKEW ANGLE RELATIVE TO NORMAL.

DATE	
BY	
NO.	
FINISHED SURVEY	
PLOTTED TEMPLATE	
AREAS CHECKED	

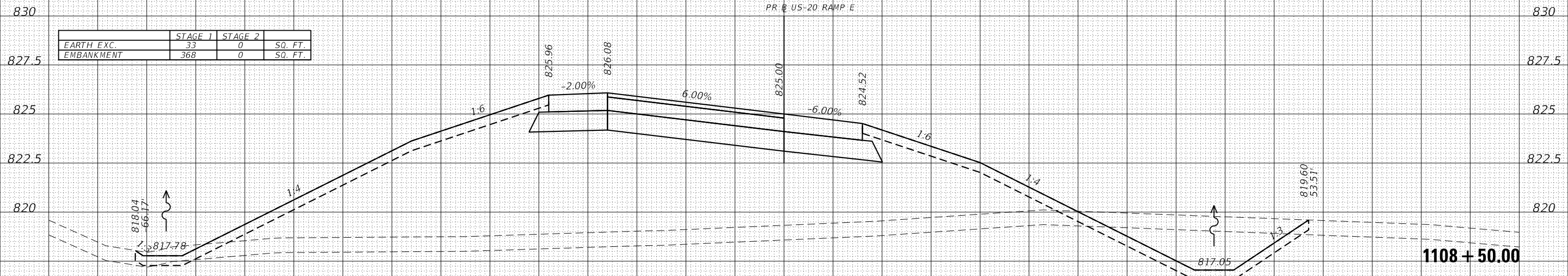

DATE	
BY	
NO.	
ORIGINAL SURVEY	
PLOTTED TEMPLATE	
AREAS CHECKED	

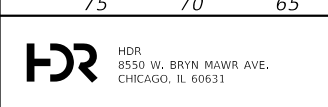
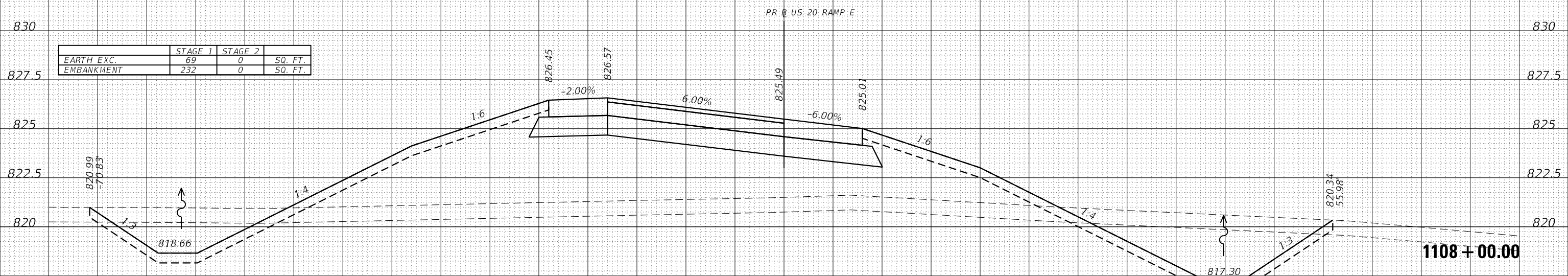

USER NAME = RR00GERS	DESIGNED - AKS	REVISED -
FILE NAME = 5 Scale X5 - US-20 Ramp E	DRAWN - AKS	REVISED -
PLOT SCALE = 10.0000' / in.	CHECKED - DWW	REVISED -
PLOT DATE = 01/03/2019	DATE - 01-03-19	REVISED -

STATE OF ILLINOIS
DEPARTMENT OF TRANSPORTATION

CROSS SECTIONS
US-20 RAMP E

SCALE: 1"=51/1"=2.5' SHEET 12 OF 28 SHEETS STA. 1108+00.00 TO STA. 1108+50.00

F.A.P. RTE.	SECTION	COUNTY	TOTAL SHEETS	SHEET NO.
336/345	14-00446-00-CH	KANE	354	253
CONTRACT NO. 61F57				
FED. ROAD DIST. NO. 1 ILLINOIS FED. AID PROJECT				

75 70 65 60 55 50 45 40 35 30 25 20 15 10 5 0 5 10 15 20 25 30 35 40 45 50 55 60 65 70 75

THE UTILITY INFORMATION SHOWN ON THE CROSS SECTIONS ARE FROM THE BEST AVAILABLE INFORMATION PROVIDED TO HDR, INC. ACTUAL HORIZONTAL AND VERTICAL LOCATIONS MAY VARY. THE HORIZONTAL LOCATION AND DEPTHS OF THE UTILITIES SHOWN ARE ASSUMED AND SHOULD NOT BE CONSIDERED ACCURATE UNLESS NOTED OTHERWISE. THE CONTRACTOR SHALL BE RESPONSIBLE FOR VERIFYING THE LOCATION OF ALL UTILITIES.

STRUCTURAL ELEMENTS SHOWN ON THE CROSS SECTIONS ARE APPROXIMATE AND NOT INTENDED FOR USE IN CONSTRUCTION. SEE STRUCTURAL PLANS FOR COMPLETE STRUCTURAL DETAILS.

UNLESS OTHERWISE NOTED CROSS SECTIONS ARE SHOWN PERPENDICULAR TO THE ALIGNMENT INDICATED IN THE TITLEBLOCK. CROSS SECTIONS AT A SKEW ARE LABELED WITH THE SKEW ANGLE RELATIVE TO NORMAL.

DATE	
BY	
FINISHED SURVEY	
PLOTTED TEMPLATE	
NOTE BOOK	
AREAS CHECKED	
NO.	

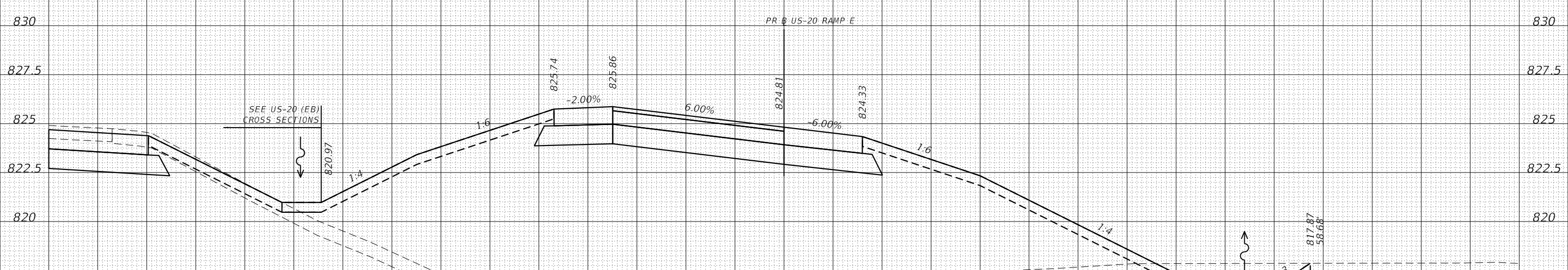

	STAGE 1	STAGE 2	
EARTH EXC.	13	0	SQ. FT.
EMBANKMENT	497	0	SQ. FT.

1109 + 00.00

DATE	
BY	
ORIGINAL SURVEY	
PLOTTED TEMPLATE	
NOTE BOOK	
AREAS CHECKED	
NO.	

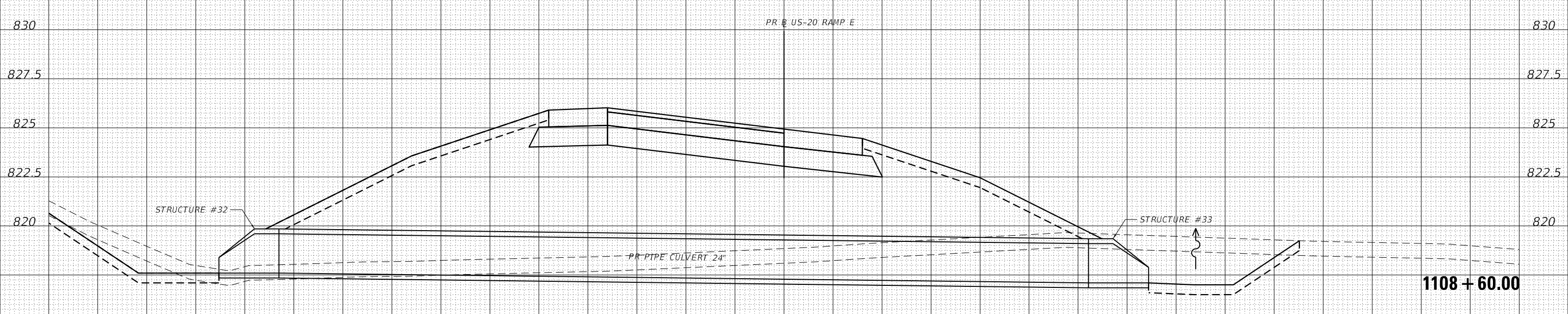

1108 + 60.00

75 70 65 60 55 50 45 40 35 30 25 20 15 10 5 0 5 10 15 20 25 30 35 40 45 50 55 60 65 70 75

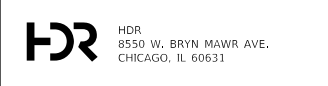

USER NAME = RR0GERS	DESIGNED - AKS	REVISED -
FILE NAME = 5 Scale X5 - US-20 Ramp E	DRAWN - AKS	REVISED -
PLOT SCALE = 10.0000' / in.	CHECKED - DWW	REVISED -
PLOT DATE = 01/03/2019	DATE - 01-03-19	REVISED -

STATE OF ILLINOIS
DEPARTMENT OF TRANSPORTATION

CROSS SECTIONS
US-20 RAMP E

SCALE: 1"=5'/1"=2.5' SHEET 13 OF 28 SHEETS STA. 1108+60.00 TO STA. 1109+00.00

F.A.P. RTE.	SECTION	COUNTY	TOTAL SHEETS	SHEET NO.
336/345	14-00446-00-CH	KANE	354	254
CONTRACT NO. 61F57				

FED. ROAD DIST. NO. 1 ILLINOIS FED. AID PROJECT

75 70 65 60 55 50 45 40 35 30 25 20 15 10 5 0 5 10 15 20 25 30 35 40 45 50 55 60 65 70 75

THE UTILITY INFORMATION SHOWN ON THE CROSS SECTIONS ARE FROM THE BEST AVAILABLE INFORMATION PROVIDED TO HDR, INC. ACTUAL HORIZONTAL AND VERTICAL LOCATIONS MAY VARY. THE HORIZONTAL LOCATION AND DEPTHS OF THE UTILITIES SHOWN ARE ASSUMED AND SHOULD NOT BE CONSIDERED ACCURATE UNLESS NOTED OTHERWISE. THE CONTRACTOR SHALL BE RESPONSIBLE FOR VERIFYING THE LOCATION OF ALL UTILITIES.

STRUCTURAL ELEMENTS SHOWN ON THE CROSS SECTIONS ARE APPROXIMATE AND NOT INTENDED FOR USE IN CONSTRUCTION. SEE STRUCTURAL PLANS FOR COMPLETE STRUCTURAL DETAILS.

UNLESS OTHERWISE NOTED CROSS SECTIONS ARE SHOWN PERPENDICULAR TO THE ALIGNMENT INDICATED IN THE TITLEBLOCK. CROSS SECTIONS AT A SKEW ARE LABELED WITH THE SKEW ANGLE RELATIVE TO NORMAL.

DATE	
BY	
NO.	
FINAL SURVEY	SURVEYED
NOTE BOOK	PLOTTED
NO.	TEMPLATE
	AREAS CHECKED

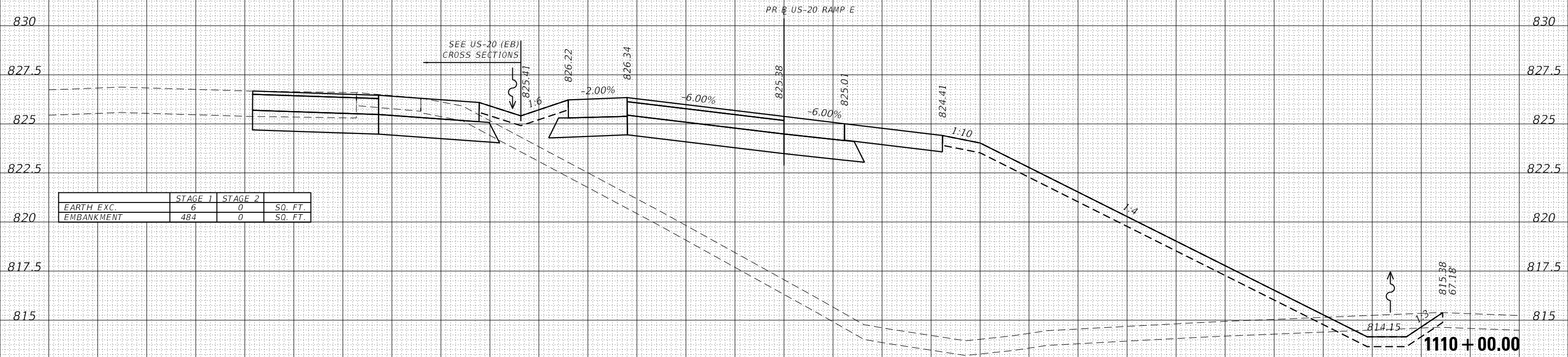

DATE	
BY	
NO.	
ORIGINAL SURVEY	SURVEYED
NOTE BOOK	PLOTTED
NO.	TEMPLATE
	AREAS CHECKED

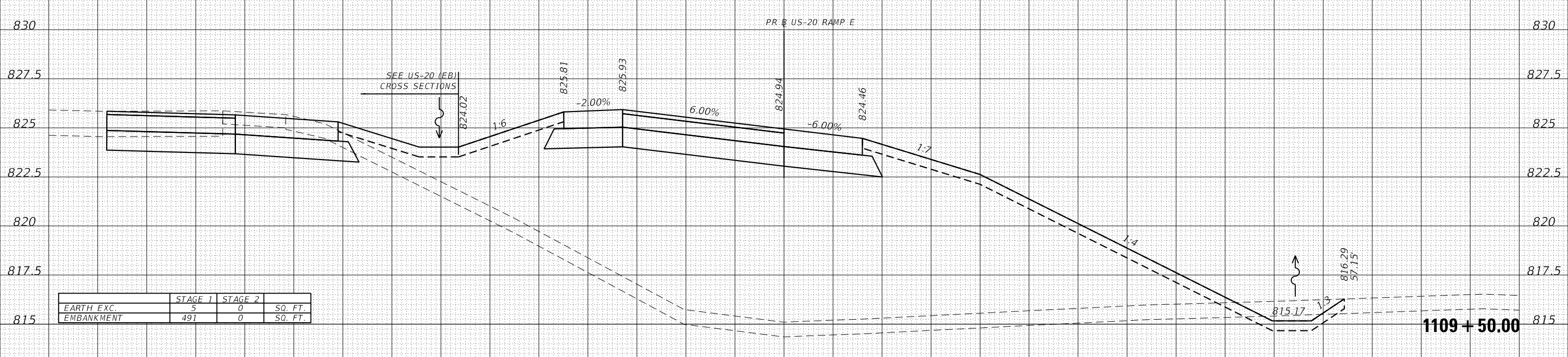

75 70 65 60 55 50 45 40 35 30 25 20 15 10 5 0 5 10 15 20 25 30 35 40 45 50 55 60 65 70 75

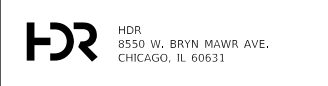

USER NAME = RR00GERS	DESIGNED - AKS	REVISED -
FILE NAME = 5 Scale X5 - US-20 Ramp E	DRAWN - AKS	REVISED -
PLOT SCALE = 10.0000' / in.	CHECKED - DWW	REVISED -
PLOT DATE = 01/03/2019	DATE - 01-03-19	REVISED -

STATE OF ILLINOIS
DEPARTMENT OF TRANSPORTATION

CROSS SECTIONS
US-20 RAMP E

SCALE: 1"=5'/1"=2.5' SHEET 14 OF 28 SHEETS STA. 1109+50.00 TO STA. 1110+00.00

F.A.P. RTE.	SECTION	COUNTY	TOTAL SHEETS	SHEET NO.
336/345	14-00446-00-CH	KANE	354	255
CONTRACT NO. 61F57				

FED. ROAD DIST. NO. 1 ILLINOIS FED. AID PROJECT

75 70 65 60 55 50 45 40 35 30 25 20 15 10 5 0 5 10 15 20 25 30 35 40 45 50 55 60 65 70 75

THE UTILITY INFORMATION SHOWN ON THE CROSS SECTIONS ARE FROM THE BEST AVAILABLE INFORMATION PROVIDED TO HDR, INC. ACTUAL HORIZONTAL AND VERTICAL LOCATIONS MAY VARY. THE HORIZONTAL LOCATION AND DEPTHS OF THE UTILITIES SHOWN ARE ASSUMED AND SHOULD NOT BE CONSIDERED ACCURATE UNLESS NOTED OTHERWISE. THE CONTRACTOR SHALL BE RESPONSIBLE FOR VERIFYING THE LOCATION OF ALL UTILITIES.

STRUCTURAL ELEMENTS SHOWN ON THE CROSS SECTIONS ARE APPROXIMATE AND NOT INTENDED FOR USE IN CONSTRUCTION. SEE STRUCTURAL PLANS FOR COMPLETE STRUCTURAL DETAILS.

UNLESS OTHERWISE NOTED CROSS SECTIONS ARE SHOWN PERPENDICULAR TO THE ALIGNMENT INDICATED IN THE TITLEBLOCK. CROSS SECTIONS AT A SKEW ARE LABELED WITH THE SKEW ANGLE RELATIVE TO NORMAL.

DATE	
BY	
ORIGINAL SURVEY NO.	
SURVEYED PLOTTED AREAS CHECKED	
NOTE BOOK NO.	
TEMPLATE AREAS CHECKED	

DATE	
BY	
ORIGINAL SURVEY NO.	
SURVEYED PLOTTED AREAS CHECKED	
NOTE BOOK NO.	
TEMPLATE AREAS CHECKED	

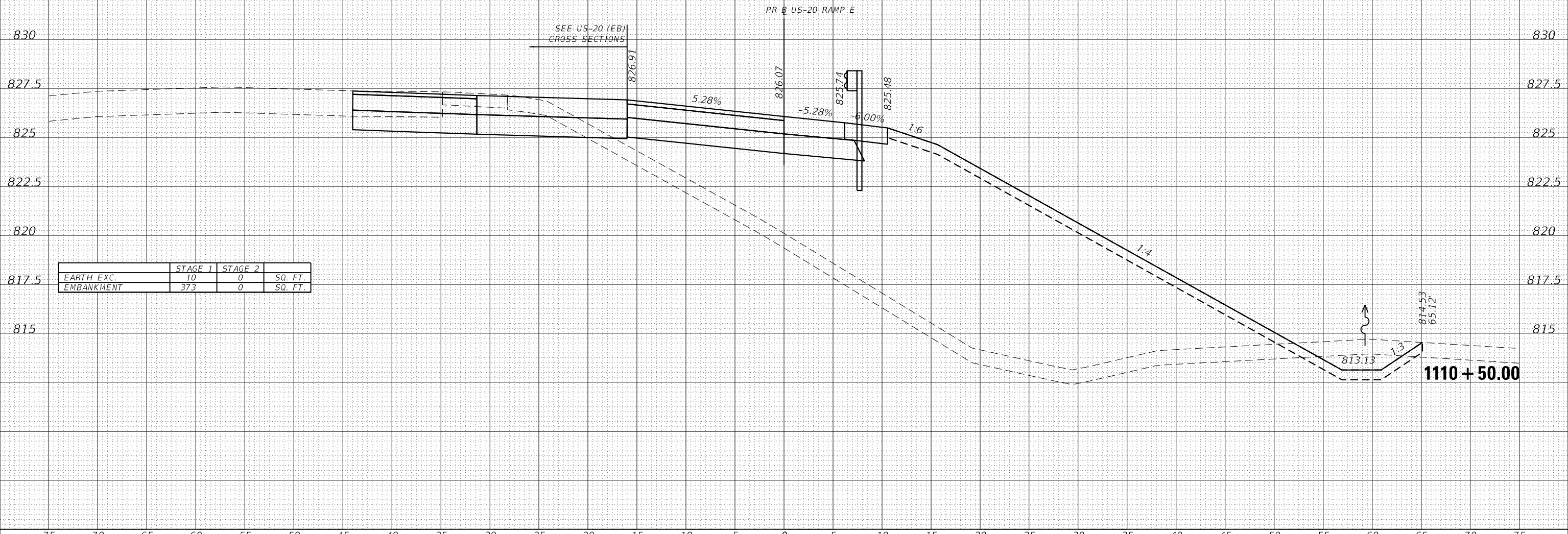

75 70 65 60 55 50 45 40 35 30 25 20 15 10 5 0 5 10 15 20 25 30 35 40 45 50 55 60 65 70 75

THE UTILITY INFORMATION SHOWN ON THE CROSS SECTIONS ARE FROM THE BEST AVAILABLE INFORMATION PROVIDED TO HDR, INC. ACTUAL HORIZONTAL AND VERTICAL LOCATIONS MAY VARY. THE HORIZONTAL LOCATION AND DEPTHS OF THE UTILITIES SHOWN ARE ASSUMED AND SHOULD NOT BE CONSIDERED ACCURATE UNLESS NOTED OTHERWISE. THE CONTRACTOR SHALL BE RESPONSIBLE FOR VERIFYING THE LOCATION OF ALL UTILITIES.

STRUCTURAL ELEMENTS SHOWN ON THE CROSS SECTIONS ARE APPROXIMATE AND NOT INTENDED FOR USE IN CONSTRUCTION. SEE STRUCTURAL PLANS FOR COMPLETE STRUCTURAL DETAILS.

UNLESS OTHERWISE NOTED CROSS SECTIONS ARE SHOWN PERPENDICULAR TO THE ALIGNMENT INDICATED IN THE TITLEBLOCK. CROSS SECTIONS AT A SKEW ARE LABELED WITH THE SKEW ANGLE RELATIVE TO NORMAL.

DATE	
BY	
FINISHED SURVEY	
PLOTTED TEMPLATE	
NOTE BOOK AREAS CHECKED	
NO.	

DATE	
BY	
ORIGINAL SURVEY	
PLOTTED TEMPLATE	
NOTE BOOK AREAS CHECKED	
NO.	

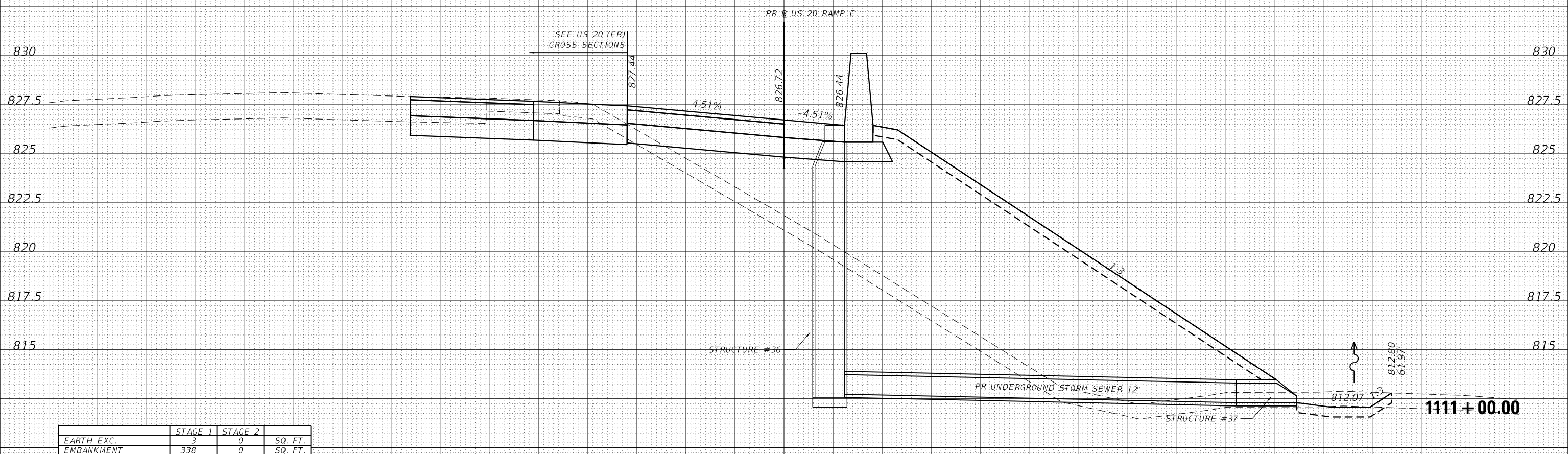

	STAGE 1	STAGE 2	
EARTH EXC.	3	0	SQ. FT.
EMBANKMENT	338	0	SQ. FT.

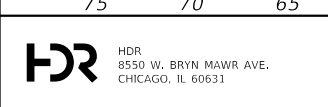

USER NAME = RR0GERS	DESIGNED - AKS	REVISED -
FILE NAME = 5 Scale X5 - US-20 Ramp E	DRAWN - AKS	REVISED -
PLOT SCALE = 10.0000' / in.	CHECKED - DWW	REVISED -
PLOT DATE = 01/03/2019	DATE - 01-03-19	REVISED -

**STATE OF ILLINOIS
DEPARTMENT OF TRANSPORTATION**

**CROSS SECTIONS
US-20 RAMP E**

SCALE: 1"=51'=2.5' SHEET 16 OF 28 SHEETS STA. 1111+00.00 TO STA. 1111+00.00

F.A.P. RTE.	SECTION	COUNTY	TOTAL SHEETS	SHEET NO.
336/345	14-00446-00-CH	KANE	354	257
CONTRACT NO. 61F57				
FED. ROAD DIST. NO. 1 ILLINOIS FED. AID PROJECT				

75 70 65 60 55 50 45 40 35 30 25 20 15 10 5 0 5 10 15 20 25 30 35 40 45 50 55 60 65 70 75

THE UTILITY INFORMATION SHOWN ON THE CROSS SECTIONS ARE FROM THE BEST AVAILABLE INFORMATION PROVIDED TO HDR, INC. ACTUAL HORIZONTAL AND VERTICAL LOCATIONS MAY VARY. THE HORIZONTAL LOCATION AND DEPTHS OF THE UTILITIES SHOWN ARE ASSUMED AND SHOULD NOT BE CONSIDERED ACCURATE UNLESS NOTED OTHERWISE. THE CONTRACTOR SHALL BE RESPONSIBLE FOR VERIFYING THE LOCATION OF ALL UTILITIES.

STRUCTURAL ELEMENTS SHOWN ON THE CROSS SECTIONS ARE APPROXIMATE AND NOT INTENDED FOR USE IN CONSTRUCTION. SEE STRUCTURAL PLANS FOR COMPLETE STRUCTURAL DETAILS.

UNLESS OTHERWISE NOTED CROSS SECTIONS ARE SHOWN PERPENDICULAR TO THE ALIGNMENT INDICATED IN THE TITLEBLOCK. CROSS SECTIONS AT A SKEW ARE LABELED WITH THE SKEW ANGLE RELATIVE TO NORMAL.

DATE	
BY	
FINISHED SURVEY	
NOTE BOOK NO.	
PLOTTED TEMPLATE AREAS CHECKED	
SURVEYED AREAS CHECKED	

DATE	
BY	
ORIGINAL SURVEY	
NOTE BOOK NO.	
PLOTTED TEMPLATE AREAS CHECKED	
SURVEYED AREAS CHECKED	

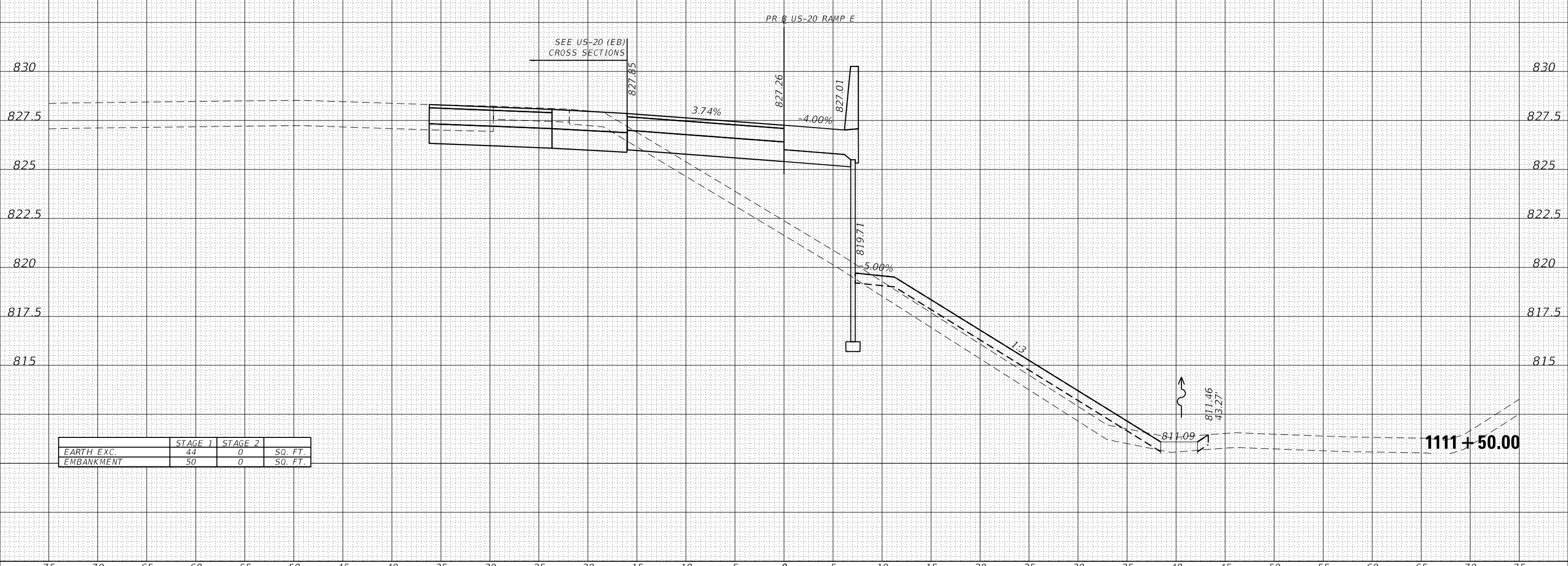

	STAGE 1	STAGE 2	
EARTH EXC.	44	0	SQ. FT.
EMBANKMENT	50	0	SQ. FT.

75 70 65 60 55 50 45 40 35 30 25 20 15 10 5 0 5 10 15 20 25 30 35 40 45 50 55 60 65 70 75

THE UTILITY INFORMATION SHOWN ON THE CROSS SECTIONS ARE FROM THE BEST AVAILABLE INFORMATION PROVIDED TO HDR, INC. ACTUAL HORIZONTAL AND VERTICAL LOCATIONS MAY VARY. THE HORIZONTAL LOCATION AND DEPTHS OF THE UTILITIES SHOWN ARE ASSUMED AND SHOULD NOT BE CONSIDERED ACCURATE UNLESS NOTED OTHERWISE. THE CONTRACTOR SHALL BE RESPONSIBLE FOR VERIFYING THE LOCATION OF ALL UTILITIES.

STRUCTURAL ELEMENTS SHOWN ON THE CROSS SECTIONS ARE APPROXIMATE AND NOT INTENDED FOR USE IN CONSTRUCTION. SEE STRUCTURAL PLANS FOR COMPLETE STRUCTURAL DETAILS.

UNLESS OTHERWISE NOTED CROSS SECTIONS ARE SHOWN PERPENDICULAR TO THE ALIGNMENT INDICATED IN THE TITLEBLOCK. CROSS SECTIONS AT A SKEW ARE LABELED WITH THE SKEW ANGLE RELATIVE TO NORMAL.

DATE	
BY	
FINISHED SURVEY	
NOTE BOOK NO.	
PLOTTED TEMPLATE AREAS CHECKED	

DATE	
BY	
ORIGINAL SURVEY	
NOTE BOOK NO.	
PLOTTED TEMPLATE AREAS CHECKED	

	STAGE 1	STAGE 2	
EARTH EXC.	39	0	SQ. FT.
EMBANKMENT	74	0	SQ. FT.

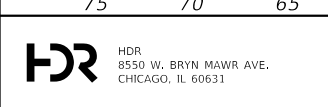
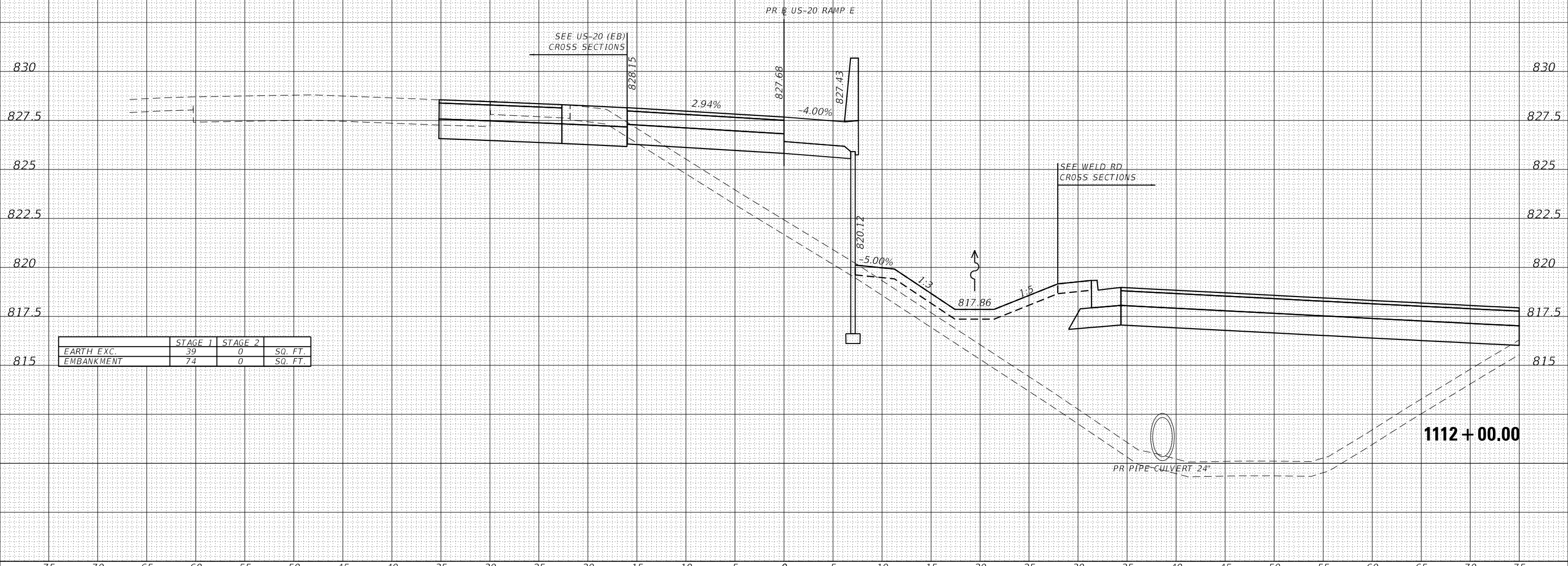

USER NAME = RR00GERS	DESIGNED - AKS	REVISED -
FILE NAME = 5 Scale X5 - US-20 Ramp E	DRAWN - AKS	REVISED -
PLOT SCALE = 10.0000' / in.	CHECKED - DWW	REVISED -
PLOT DATE = 01/03/2019	DATE - 01-03-19	REVISED -

**STATE OF ILLINOIS
DEPARTMENT OF TRANSPORTATION**

**CROSS SECTIONS
US-20 RAMP E**

SCALE: 1"=5'/1"=2.5' SHEET 18 OF 28 SHEETS STA. 1112+00.00 TO STA. 1112+00.00

F.A.P. RTE.	SECTION	COUNTY	TOTAL SHEETS	SHEET NO.
336/345	14-00446-00-CH	KANE	354	259
CONTRACT NO. 61F57				
FED. ROAD DIST. NO. 1 ILLINOIS FED. AID PROJECT				

75 70 65 60 55 50 45 40 35 30 25 20 15 10 5 0 5 10 15 20 25 30 35 40 45 50 55 60 65 70 75

THE UTILITY INFORMATION SHOWN ON THE CROSS SECTIONS ARE FROM THE BEST AVAILABLE INFORMATION PROVIDED TO HDR, INC. ACTUAL HORIZONTAL AND VERTICAL LOCATIONS MAY VARY. THE HORIZONTAL LOCATION AND DEPTHS OF THE UTILITIES SHOWN ARE ASSUMED AND SHOULD NOT BE CONSIDERED ACCURATE UNLESS NOTED OTHERWISE. THE CONTRACTOR SHALL BE RESPONSIBLE FOR VERIFYING THE LOCATION OF ALL UTILITIES.

STRUCTURAL ELEMENTS SHOWN ON THE CROSS SECTIONS ARE APPROXIMATE AND NOT INTENDED FOR USE IN CONSTRUCTION. SEE STRUCTURAL PLANS FOR COMPLETE STRUCTURAL DETAILS.

UNLESS OTHERWISE NOTED CROSS SECTIONS ARE SHOWN PERPENDICULAR TO THE ALIGNMENT INDICATED IN THE TITLEBLOCK. CROSS SECTIONS AT A SKEW ARE LABELED WITH THE SKEW ANGLE RELATIVE TO NORMAL.

DATE	
BY	
FINISHED SURVEY	
NOTE BOOK	
NO.	
PLOTTED	
TEMPLATE	
AREAS	
CHECKED	

DATE	
BY	
ORIGINAL SURVEY	
NOTE BOOK	
NO.	
PLOTTED	
TEMPLATE	
AREAS	
CHECKED	

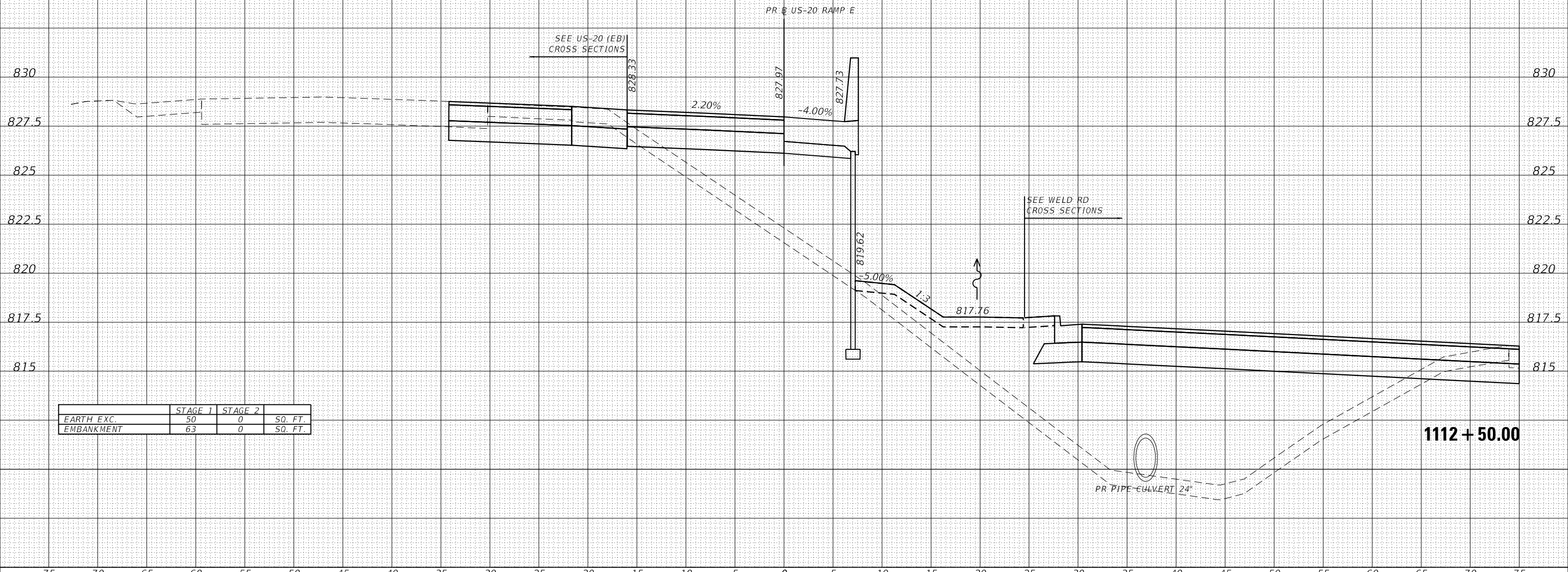

	STAGE 1	STAGE 2	
EARTH EXC.	50	0	SQ. FT.
EMBANKMENT	63	0	SQ. FT.

75 70 65 60 55 50 45 40 35 30 25 20 15 10 5 0 5 10 15 20 25 30 35 40 45 50 55 60 65 70 75

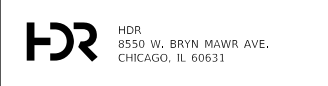

USER NAME = RROGERS	DESIGNED - AKS	REVISED -
FILE NAME = 5 Scale X5 - US-20 Ramp E	DRAWN - AKS	REVISED -
PLOT SCALE = 10.0000' / in.	CHECKED - DWW	REVISED -
PLOT DATE = 01/03/2019	DATE - 01-03-19	REVISED -

**STATE OF ILLINOIS
DEPARTMENT OF TRANSPORTATION**

**CROSS SECTIONS
US-20 RAMP E**

SCALE: 1"=5'/1"=2.5' SHEET 19 OF 28 SHEETS STA. 1112+50.00 TO STA. 1112+50.00

F.A.P. RTE.	SECTION	COUNTY	TOTAL SHEETS	SHEET NO.
336/345	14-00446-00-CH	KANE	354	260
CONTRACT NO. 61F57				
FED. ROAD DIST. NO. 1 ILLINOIS FED. AID PROJECT				

75 70 65 60 55 50 45 40 35 30 25 20 15 10 5 0 5 10 15 20 25 30 35 40 45 50 55 60 65 70 75

THE UTILITY INFORMATION SHOWN ON THE CROSS SECTIONS ARE FROM THE BEST AVAILABLE INFORMATION PROVIDED TO HDR, INC. ACTUAL HORIZONTAL AND VERTICAL LOCATIONS MAY VARY. THE HORIZONTAL LOCATION AND DEPTHS OF THE UTILITIES SHOWN ARE ASSUMED AND SHOULD NOT BE CONSIDERED ACCURATE UNLESS NOTED OTHERWISE. THE CONTRACTOR SHALL BE RESPONSIBLE FOR VERIFYING THE LOCATION OF ALL UTILITIES.

STRUCTURAL ELEMENTS SHOWN ON THE CROSS SECTIONS ARE APPROXIMATE AND NOT INTENDED FOR USE IN CONSTRUCTION. SEE STRUCTURAL PLANS FOR COMPLETE STRUCTURAL DETAILS.

UNLESS OTHERWISE NOTED CROSS SECTIONS ARE SHOWN PERPENDICULAR TO THE ALIGNMENT INDICATED IN THE TITLEBLOCK. CROSS SECTIONS AT A SKEW ARE LABELED WITH THE SKEW ANGLE RELATIVE TO NORMAL.

DATE	
BY	
FINISHED SURVEY	
PLOTTED TEMPLATE	
NOTE BOOK	
AREAS CHECKED	
NO.	

DATE	
BY	
ORIGINAL SURVEY	
PLOTTED TEMPLATE	
NOTE BOOK	
AREAS CHECKED	
NO.	

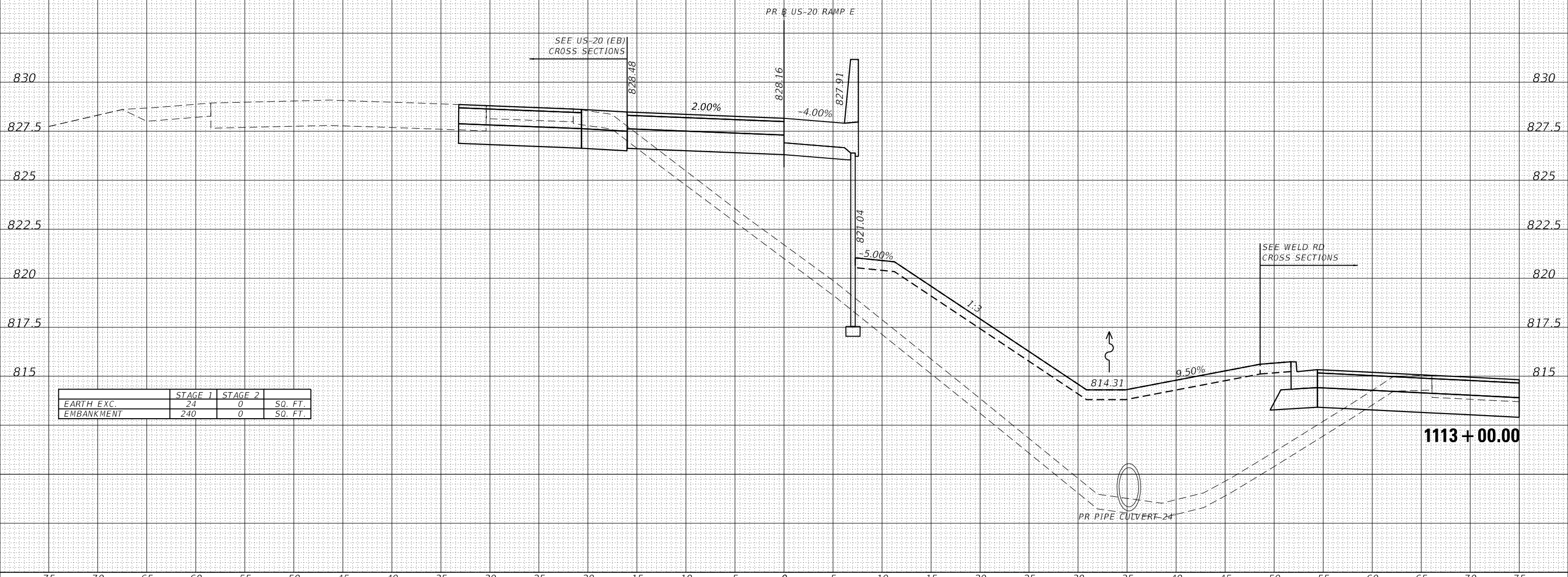

	STAGE 1	STAGE 2	
EARTH EXC.	24	0	SQ. FT.
EMBANKMENT	240	0	SQ. FT.

75 70 65 60 55 50 45 40 35 30 25 20 15 10 5 0 5 10 15 20 25 30 35 40 45 50 55 60 65 70 75

THE UTILITY INFORMATION SHOWN ON THE CROSS SECTIONS ARE FROM THE BEST AVAILABLE INFORMATION PROVIDED TO HDR, INC. ACTUAL HORIZONTAL AND VERTICAL LOCATIONS MAY VARY. THE HORIZONTAL LOCATION AND DEPTHS OF THE UTILITIES SHOWN ARE ASSUMED AND SHOULD NOT BE CONSIDERED ACCURATE UNLESS NOTED OTHERWISE. THE CONTRACTOR SHALL BE RESPONSIBLE FOR VERIFYING THE LOCATION OF ALL UTILITIES.

STRUCTURAL ELEMENTS SHOWN ON THE CROSS SECTIONS ARE APPROXIMATE AND NOT INTENDED FOR USE IN CONSTRUCTION. SEE STRUCTURAL PLANS FOR COMPLETE STRUCTURAL DETAILS.

UNLESS OTHERWISE NOTED CROSS SECTIONS ARE SHOWN PERPENDICULAR TO THE ALIGNMENT INDICATED IN THE TITLEBLOCK. CROSS SECTIONS AT A SKEW ARE LABELED WITH THE SKEW ANGLE RELATIVE TO NORMAL.

LEGEND:
 UNDERCUT LOCATION

DATE	
BY	
FINAL SURVEY	
NOTE BOOK NO.	
SURVEYED	
PLOTTED	
TEMPLATE AREAS CHECKED	

DATE	
BY	
ORIGINAL SURVEY	
NOTE BOOK NO.	
SURVEYED	
PLOTTED	
TEMPLATE AREAS CHECKED	

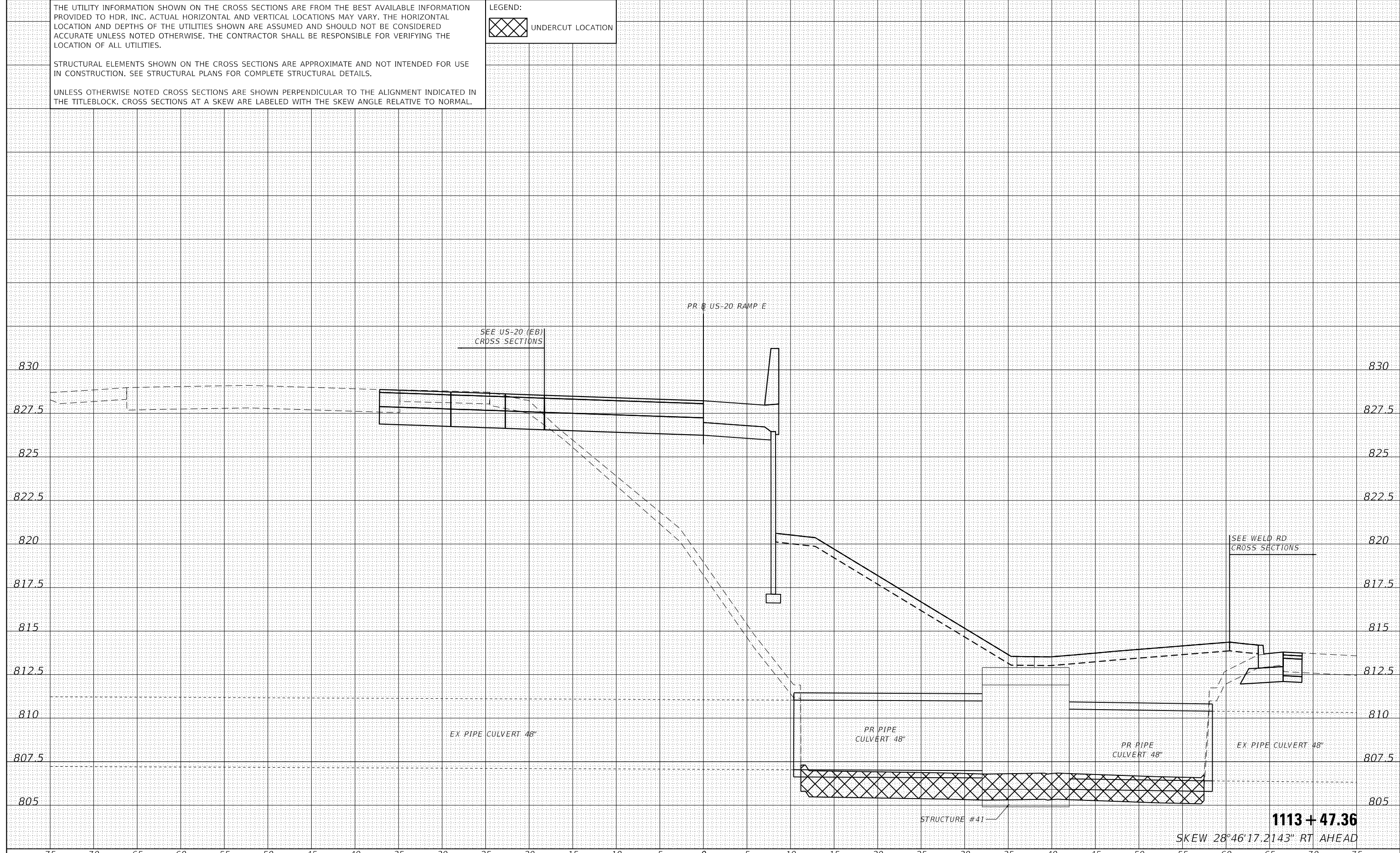

1113 + 47.36
 SKEW 28°46'17.2143" RT AHEAD



USER NAME = RR00GERS	DESIGNED - AKS	REVISED -
FILE NAME = 5 Scale X5 - US-20 Ramp E	DRAWN - AKS	REVISED -
PLOT SCALE = 10.0000' / in.	CHECKED - DWW	REVISED -
PLOT DATE = 01/03/2019	DATE - 01-03-19	REVISED -

**STATE OF ILLINOIS
 DEPARTMENT OF TRANSPORTATION**

**CROSS SECTIONS
 US-20 RAMP E**

SCALE: 1"=5 1/2"=2.5' SHEET 21 OF 28 SHEETS STA. 1113+47.36 TO STA. 1113+47.36

F.A.P. RTE.	SECTION	COUNTY	TOTAL SHEETS	SHEET NO.
336/345	14-00446-00-CH	KANE	354	262
CONTRACT NO. 61F57				

FED. ROAD DIST. NO. 1 ILLINOIS FED. AID PROJECT

75 70 65 60 55 50 45 40 35 30 25 20 15 10 5 0 5 10 15 20 25 30 35 40 45 50 55 60 65 70 75

THE UTILITY INFORMATION SHOWN ON THE CROSS SECTIONS ARE FROM THE BEST AVAILABLE INFORMATION PROVIDED TO HDR, INC. ACTUAL HORIZONTAL AND VERTICAL LOCATIONS MAY VARY. THE HORIZONTAL LOCATION AND DEPTHS OF THE UTILITIES SHOWN ARE ASSUMED AND SHOULD NOT BE CONSIDERED ACCURATE UNLESS NOTED OTHERWISE. THE CONTRACTOR SHALL BE RESPONSIBLE FOR VERIFYING THE LOCATION OF ALL UTILITIES.

STRUCTURAL ELEMENTS SHOWN ON THE CROSS SECTIONS ARE APPROXIMATE AND NOT INTENDED FOR USE IN CONSTRUCTION. SEE STRUCTURAL PLANS FOR COMPLETE STRUCTURAL DETAILS.

UNLESS OTHERWISE NOTED CROSS SECTIONS ARE SHOWN PERPENDICULAR TO THE ALIGNMENT INDICATED IN THE TITLEBLOCK. CROSS SECTIONS AT A SKEW ARE LABELED WITH THE SKEW ANGLE RELATIVE TO NORMAL.

LEGEND:
 UNDERCUT LOCATION

DATE	
BY	
FINISHED SURVEY	
PLOTTED TEMPLATE	
NOTE BOOK AREAS CHECKED	
NO.	

DATE	
BY	
ORIGINAL SURVEY	
PLOTTED TEMPLATE	
NOTE BOOK AREAS CHECKED	
NO.	

	STAGE 1	STAGE 2	SQ. FT.
EARTH EXC.	7	0	
EMBANKMENT	373	0	
UNSUITABLE MATERIAL	49	0	

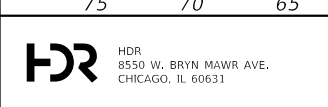
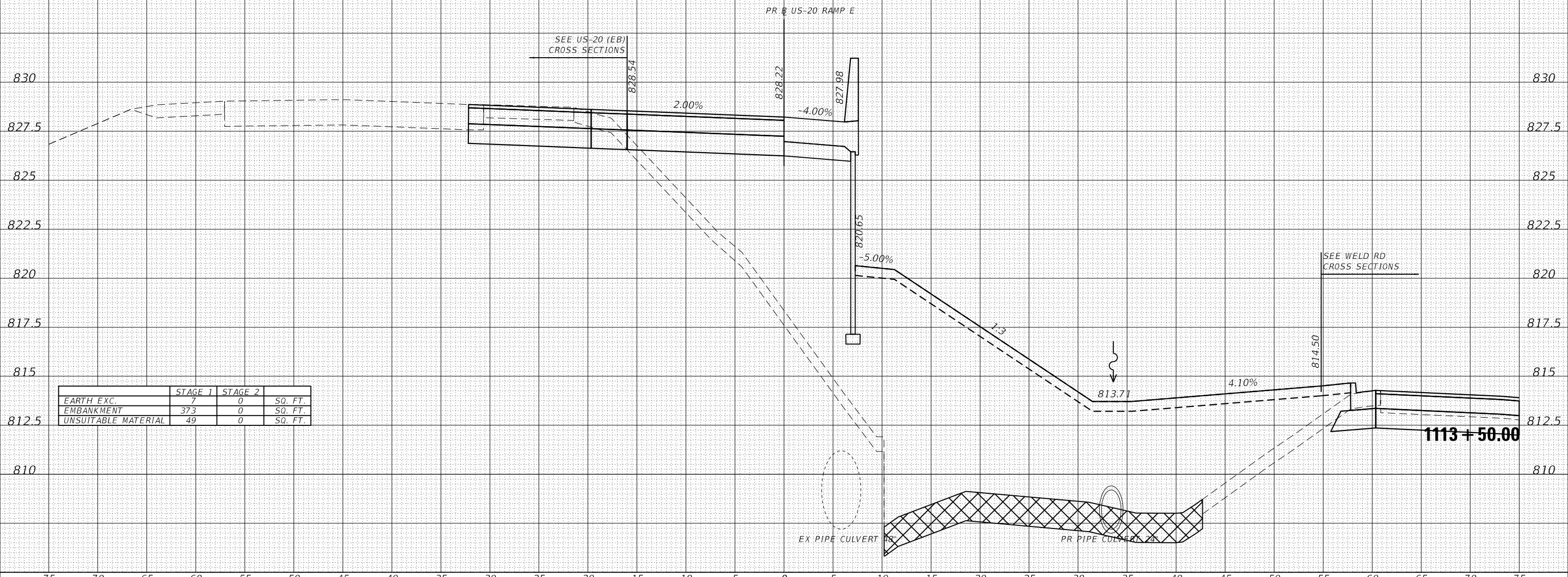

USER NAME = RR00GERS	DESIGNED - AKS	REVISED -
FILE NAME = 5 Scale X5 - US-20 Ramp E	DRAWN - AKS	REVISED -
PLOT SCALE = 10.0000' / in.	CHECKED - DWW	REVISED -
PLOT DATE = 01/03/2019	DATE - 01-03-19	REVISED -

STATE OF ILLINOIS
DEPARTMENT OF TRANSPORTATION

CROSS SECTIONS
US-20 RAMP E

SCALE: 1"=5'/1"=2.5' SHEET 22 OF 28 SHEETS STA. 1113+50.00 TO STA. 1113+50.00

F.A.P. RTE.	SECTION	COUNTY	TOTAL SHEETS	SHEET NO.
336/345	14-00446-00-CH	KANE	354	263
FED. ROAD DIST. NO. 1 ILLINOIS FED. AID PROJECT			CONTRACT NO. 61F57	

75 70 65 60 55 50 45 40 35 30 25 20 15 10 5 0 5 10 15 20 25 30 35 40 45 50 55 60 65 70 75

THE UTILITY INFORMATION SHOWN ON THE CROSS SECTIONS ARE FROM THE BEST AVAILABLE INFORMATION PROVIDED TO HDR, INC. ACTUAL HORIZONTAL AND VERTICAL LOCATIONS MAY VARY. THE HORIZONTAL LOCATION AND DEPTHS OF THE UTILITIES SHOWN ARE ASSUMED AND SHOULD NOT BE CONSIDERED ACCURATE UNLESS NOTED OTHERWISE. THE CONTRACTOR SHALL BE RESPONSIBLE FOR VERIFYING THE LOCATION OF ALL UTILITIES.

STRUCTURAL ELEMENTS SHOWN ON THE CROSS SECTIONS ARE APPROXIMATE AND NOT INTENDED FOR USE IN CONSTRUCTION. SEE STRUCTURAL PLANS FOR COMPLETE STRUCTURAL DETAILS.

UNLESS OTHERWISE NOTED CROSS SECTIONS ARE SHOWN PERPENDICULAR TO THE ALIGNMENT INDICATED IN THE TITLEBLOCK. CROSS SECTIONS AT A SKEW ARE LABELED WITH THE SKEW ANGLE RELATIVE TO NORMAL.

LEGEND:
 UNDERCUT LOCATION

DATE	
BY	
FINAL SURVEY	
NOTE BOOK NO.	
SURVEYED	
PLOTTED	
TEMPLATE AREAS CHECKED	

DATE	
BY	
ORIGINAL SURVEY	
NOTE BOOK NO.	
SURVEYED	
PLOTTED	
TEMPLATE AREAS CHECKED	

	STAGE 1	STAGE 2	
EARTH EXC.	37	0	SQ. FT.
EMBANKMENT	228	0	SQ. FT.
UNSUITABLE MATERIAL	25	0	SQ. FT.

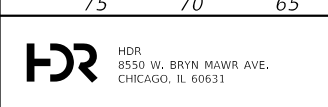
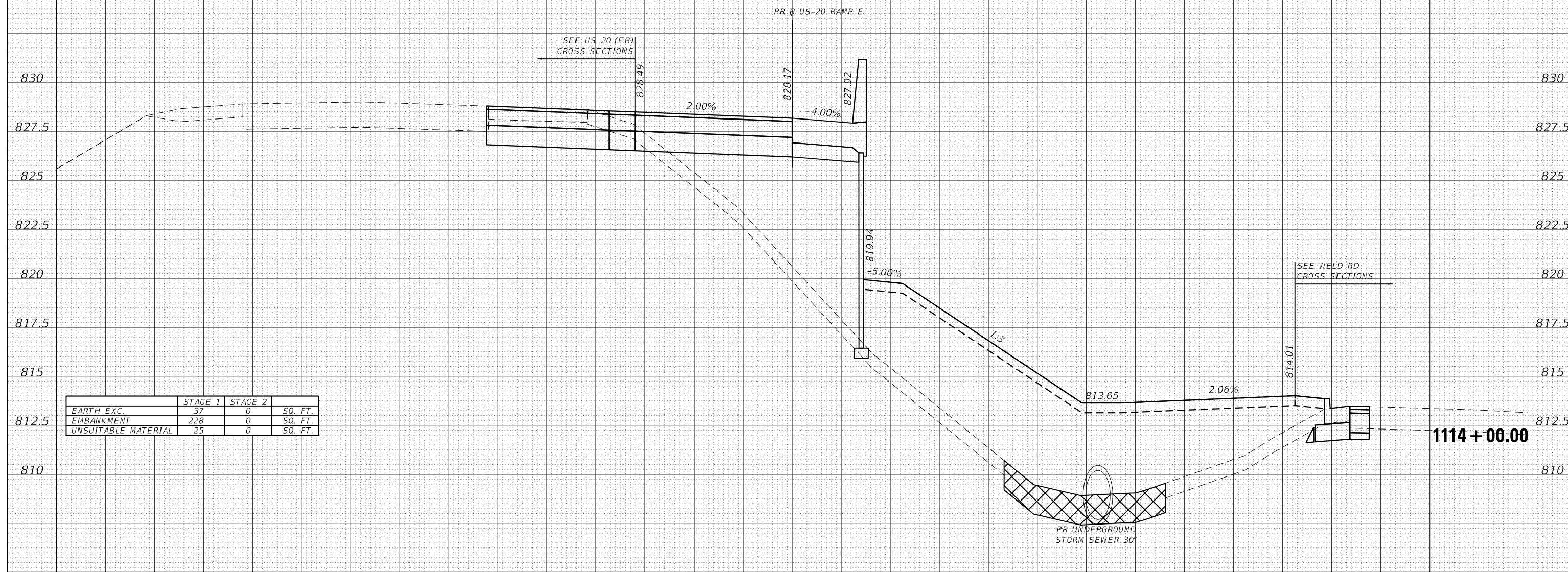

USER NAME = RR00GERS	DESIGNED - AKS	REVISED -
FILE NAME = 5 Scale X5 - US-20 Ramp E	DRAWN - AKS	REVISED -
PLOT SCALE = 10.0000' / in.	CHECKED - DWW	REVISED -
PLOT DATE = 01/03/2019	DATE - 01-03-19	REVISED -

**STATE OF ILLINOIS
DEPARTMENT OF TRANSPORTATION**

**CROSS SECTIONS
US-20 RAMP E**

SCALE: 1"=51/1"=2.5' SHEET 23 OF 28 SHEETS STA. 1114+00.00 TO STA. 1114+00.00

F.A.P. RTE.	SECTION	COUNTY	TOTAL SHEETS	SHEET NO.
336/345	14-00446-00-CH	KANE	354	264
CONTRACT NO. 61F57				
FED. ROAD DIST. NO. 1 ILLINOIS FED. AID PROJECT				

75 70 65 60 55 50 45 40 35 30 25 20 15 10 5 0 5 10 15 20 25 30 35 40 45 50 55 60 65 70 75

THE UTILITY INFORMATION SHOWN ON THE CROSS SECTIONS ARE FROM THE BEST AVAILABLE INFORMATION PROVIDED TO HDR, INC. ACTUAL HORIZONTAL AND VERTICAL LOCATIONS MAY VARY. THE HORIZONTAL LOCATION AND DEPTHS OF THE UTILITIES SHOWN ARE ASSUMED AND SHOULD NOT BE CONSIDERED ACCURATE UNLESS NOTED OTHERWISE. THE CONTRACTOR SHALL BE RESPONSIBLE FOR VERIFYING THE LOCATION OF ALL UTILITIES.

STRUCTURAL ELEMENTS SHOWN ON THE CROSS SECTIONS ARE APPROXIMATE AND NOT INTENDED FOR USE IN CONSTRUCTION. SEE STRUCTURAL PLANS FOR COMPLETE STRUCTURAL DETAILS.

UNLESS OTHERWISE NOTED CROSS SECTIONS ARE SHOWN PERPENDICULAR TO THE ALIGNMENT INDICATED IN THE TITLEBLOCK. CROSS SECTIONS AT A SKEW ARE LABELED WITH THE SKEW ANGLE RELATIVE TO NORMAL.

DATE	
BY	
FINISHED SURVEY	
PLOTTED TEMPLATE	
NOTE BOOK	
AREAS CHECKED	
NO.	

DATE	
BY	
ORIGINAL SURVEY	
PLOTTED TEMPLATE	
NOTE BOOK	
AREAS CHECKED	
NO.	

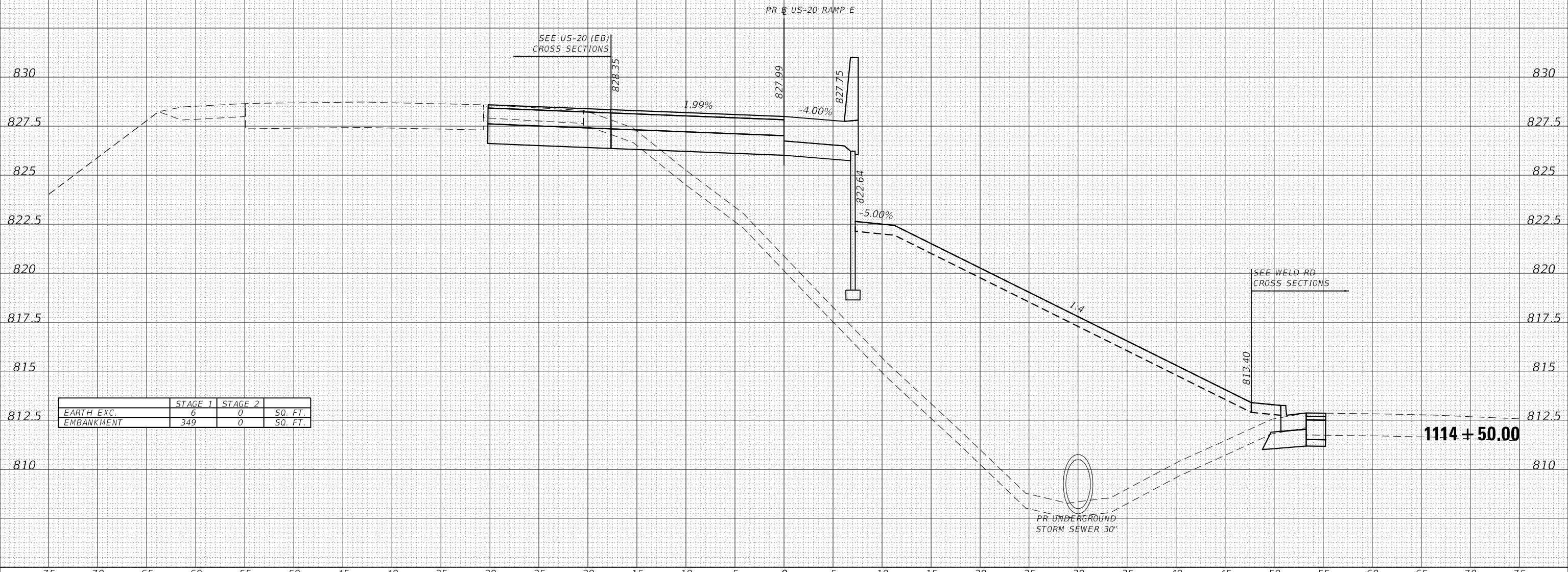

	STAGE 1	STAGE 2	SQ. FT.
EARTH EXC.	6	0	
EMBANKMENT	349	0	

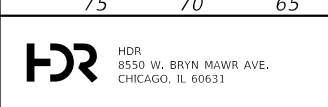

USER NAME = RRROGERS	DESIGNED - AKS	REVISED -
FILE NAME = 5 Scale X5 - US-20 Ramp E	DRAWN - AKS	REVISED -
PLOT SCALE = 10.0000' / in.	CHECKED - DWW	REVISED -
PLOT DATE = 01/03/2019	DATE - 01-03-19	REVISED -

**STATE OF ILLINOIS
DEPARTMENT OF TRANSPORTATION**

**CROSS SECTIONS
US-20 RAMP E**

SCALE: 1"=51/1"=2.5' SHEET 24 OF 28 SHEETS STA. 1114+50.00 TO STA. 1114+50.00

F.A.P. RTE.	SECTION	COUNTY	TOTAL SHEETS	SHEET NO.
336/345	14-00446-00-CH	KANE	354	265
CONTRACT NO. 61F57				
FED. ROAD DIST. NO. 1 ILLINOIS FED. AID PROJECT				

75 70 65 60 55 50 45 40 35 30 25 20 15 10 5 0 5 10 15 20 25 30 35 40 45 50 55 60 65 70 75

THE UTILITY INFORMATION SHOWN ON THE CROSS SECTIONS ARE FROM THE BEST AVAILABLE INFORMATION PROVIDED TO HDR, INC. ACTUAL HORIZONTAL AND VERTICAL LOCATIONS MAY VARY. THE HORIZONTAL LOCATION AND DEPTHS OF THE UTILITIES SHOWN ARE ASSUMED AND SHOULD NOT BE CONSIDERED ACCURATE UNLESS NOTED OTHERWISE. THE CONTRACTOR SHALL BE RESPONSIBLE FOR VERIFYING THE LOCATION OF ALL UTILITIES.

STRUCTURAL ELEMENTS SHOWN ON THE CROSS SECTIONS ARE APPROXIMATE AND NOT INTENDED FOR USE IN CONSTRUCTION. SEE STRUCTURAL PLANS FOR COMPLETE STRUCTURAL DETAILS.

UNLESS OTHERWISE NOTED CROSS SECTIONS ARE SHOWN PERPENDICULAR TO THE ALIGNMENT INDICATED IN THE TITLEBLOCK. CROSS SECTIONS AT A SKEW ARE LABELED WITH THE SKEW ANGLE RELATIVE TO NORMAL.

DATE	
BY	
FINAL SURVEY NO.	
SURVEYED PLOTTED TEMPLATE AREAS CHECKED	

DATE	
BY	
ORIGINAL SURVEY NO.	
SURVEYED PLOTTED TEMPLATE AREAS CHECKED	

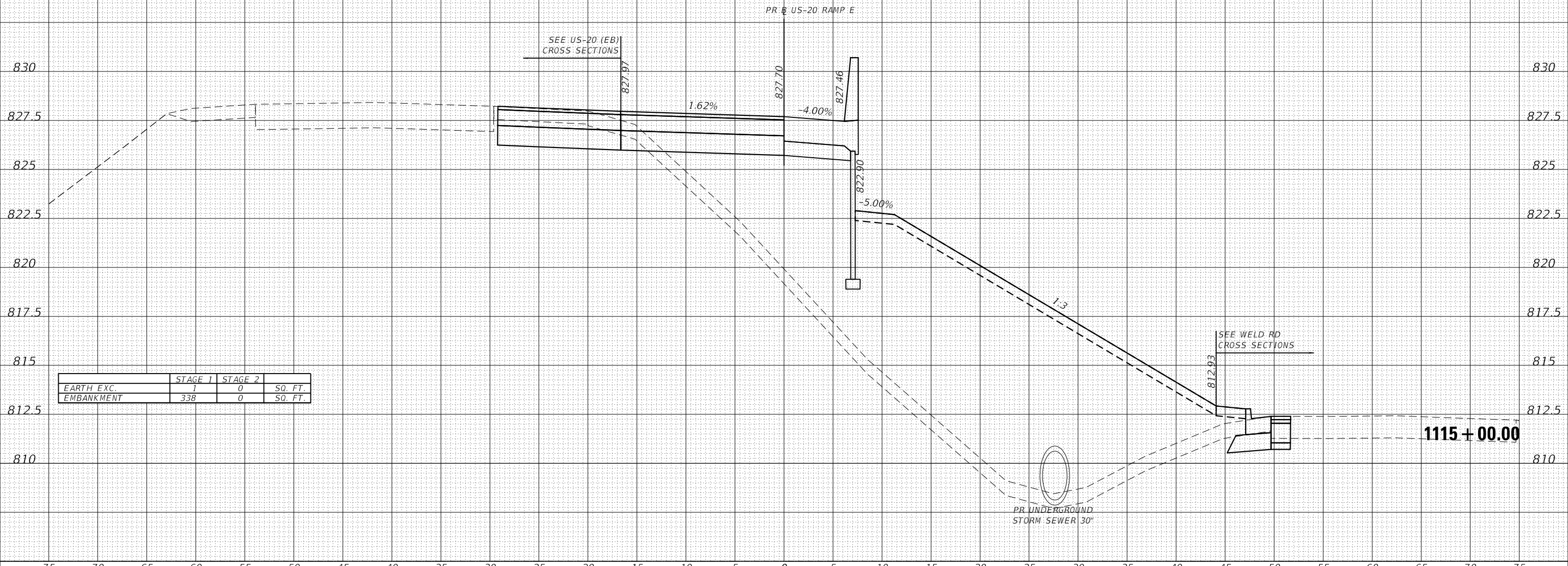

	STAGE 1	STAGE 2	
EARTH EXC.	1	0	SQ. FT.
EMBANKMENT	338	0	SQ. FT.

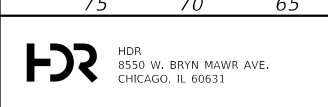

USER NAME = RR0GERS	DESIGNED - AKS	REVISED -
FILE NAME = 5 Scale X5 - US-20 Ramp E	DRAWN - AKS	REVISED -
PLOT SCALE = 10.0000 ' / in.	CHECKED - DWW	REVISED -
PLOT DATE = 01/03/2019	DATE - 01-03-19	REVISED -

**STATE OF ILLINOIS
DEPARTMENT OF TRANSPORTATION**

**CROSS SECTIONS
US-20 RAMP E**

SCALE: 1"=5'/1"=2.5' SHEET 25 OF 28 SHEETS STA. 1115+00.00 TO STA. 1115+00.00

F.A.P. RTE.	SECTION	COUNTY	TOTAL SHEETS	SHEET NO.
336/345	14-00446-00-CH	KANE	354	266
FED. ROAD DIST. NO. 1 ILLINOIS FED. AID PROJECT			CONTRACT NO. 61F57	

75 70 65 60 55 50 45 40 35 30 25 20 15 10 5 0 5 10 15 20 25 30 35 40 45 50 55 60 65 70 75

THE UTILITY INFORMATION SHOWN ON THE CROSS SECTIONS ARE FROM THE BEST AVAILABLE INFORMATION PROVIDED TO HDR, INC. ACTUAL HORIZONTAL AND VERTICAL LOCATIONS MAY VARY. THE HORIZONTAL LOCATION AND DEPTHS OF THE UTILITIES SHOWN ARE ASSUMED AND SHOULD NOT BE CONSIDERED ACCURATE UNLESS NOTED OTHERWISE. THE CONTRACTOR SHALL BE RESPONSIBLE FOR VERIFYING THE LOCATION OF ALL UTILITIES.

STRUCTURAL ELEMENTS SHOWN ON THE CROSS SECTIONS ARE APPROXIMATE AND NOT INTENDED FOR USE IN CONSTRUCTION. SEE STRUCTURAL PLANS FOR COMPLETE STRUCTURAL DETAILS.

UNLESS OTHERWISE NOTED CROSS SECTIONS ARE SHOWN PERPENDICULAR TO THE ALIGNMENT INDICATED IN THE TITLEBLOCK. CROSS SECTIONS AT A SKEW ARE LABELED WITH THE SKEW ANGLE RELATIVE TO NORMAL.

LEGEND:
 UNDERCUT LOCATION

DATE	
BY	
FINISHED SURVEY	
PLOTTED TEMPLATE	
NOTE BOOK AREAS CHECKED	
NO.	

DATE	
BY	
ORIGINAL SURVEY	
PLOTTED TEMPLATE	
NOTE BOOK AREAS CHECKED	
NO.	

	STAGE 1	STAGE 2	
EARTH EXC.	1	0	SQ. FT.
EMBANKMENT	289	0	SQ. FT.
UNSUITABLE MATERIAL	15	0	SQ. FT.

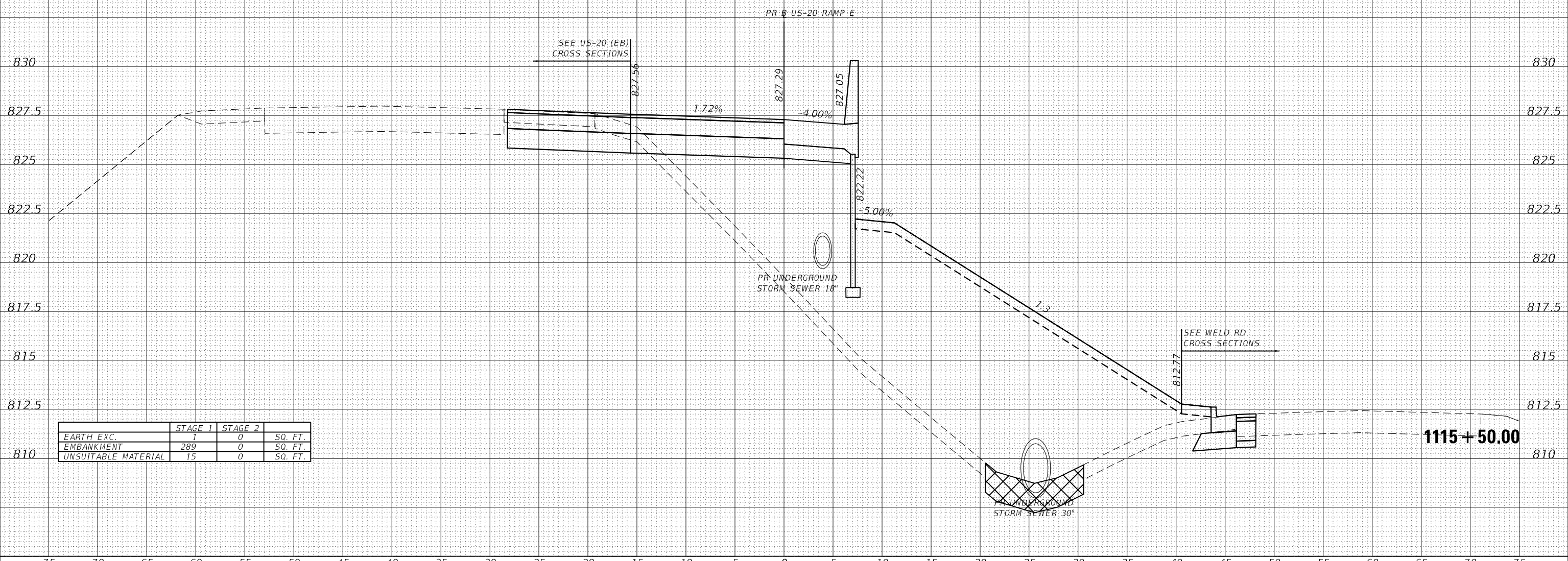

USER NAME = RR0GERS	DESIGNED - AKS	REVISED -
FILE NAME = 5 Scale X5 - US-20 Ramp E	DRAWN - AKS	REVISED -
PLOT SCALE = 10.0000' / in.	CHECKED - DWW	REVISED -
PLOT DATE = 01/03/2019	DATE - 01-03-19	REVISED -

**STATE OF ILLINOIS
DEPARTMENT OF TRANSPORTATION**

**CROSS SECTIONS
US-20 RAMP E**

SCALE: 1"=5'/1"=2.5' SHEET 26 OF 28 SHEETS STA. 1115+50.00 TO STA. 1115+50.00

F.A.P. RTE.	SECTION	COUNTY	TOTAL SHEETS	SHEET NO.
336/345	14-00446-00-CH	KANE	354	267
CONTRACT NO. 61F57				
FED. ROAD DIST. NO. 1 ILLINOIS FED. AID PROJECT				

75 70 65 60 55 50 45 40 35 30 25 20 15 10 5 0 5 10 15 20 25 30 35 40 45 50 55 60 65 70 75

THE UTILITY INFORMATION SHOWN ON THE CROSS SECTIONS ARE FROM THE BEST AVAILABLE INFORMATION PROVIDED TO HDR, INC. ACTUAL HORIZONTAL AND VERTICAL LOCATIONS MAY VARY. THE HORIZONTAL LOCATION AND DEPTHS OF THE UTILITIES SHOWN ARE ASSUMED AND SHOULD NOT BE CONSIDERED ACCURATE UNLESS NOTED OTHERWISE. THE CONTRACTOR SHALL BE RESPONSIBLE FOR VERIFYING THE LOCATION OF ALL UTILITIES.

STRUCTURAL ELEMENTS SHOWN ON THE CROSS SECTIONS ARE APPROXIMATE AND NOT INTENDED FOR USE IN CONSTRUCTION. SEE STRUCTURAL PLANS FOR COMPLETE STRUCTURAL DETAILS.

UNLESS OTHERWISE NOTED CROSS SECTIONS ARE SHOWN PERPENDICULAR TO THE ALIGNMENT INDICATED IN THE TITLEBLOCK. CROSS SECTIONS AT A SKEW ARE LABELED WITH THE SKEW ANGLE RELATIVE TO NORMAL.

LEGEND:
 UNDERCUT LOCATION

DATE	
BY	
FINISHED SURVEY	
PLOTTED TEMPLATE	
NOTE BOOK	
AREAS CHECKED	
NO.	

DATE	
BY	
ORIGINAL SURVEY	
PLOTTED TEMPLATE	
NOTE BOOK	
AREAS CHECKED	
NO.	

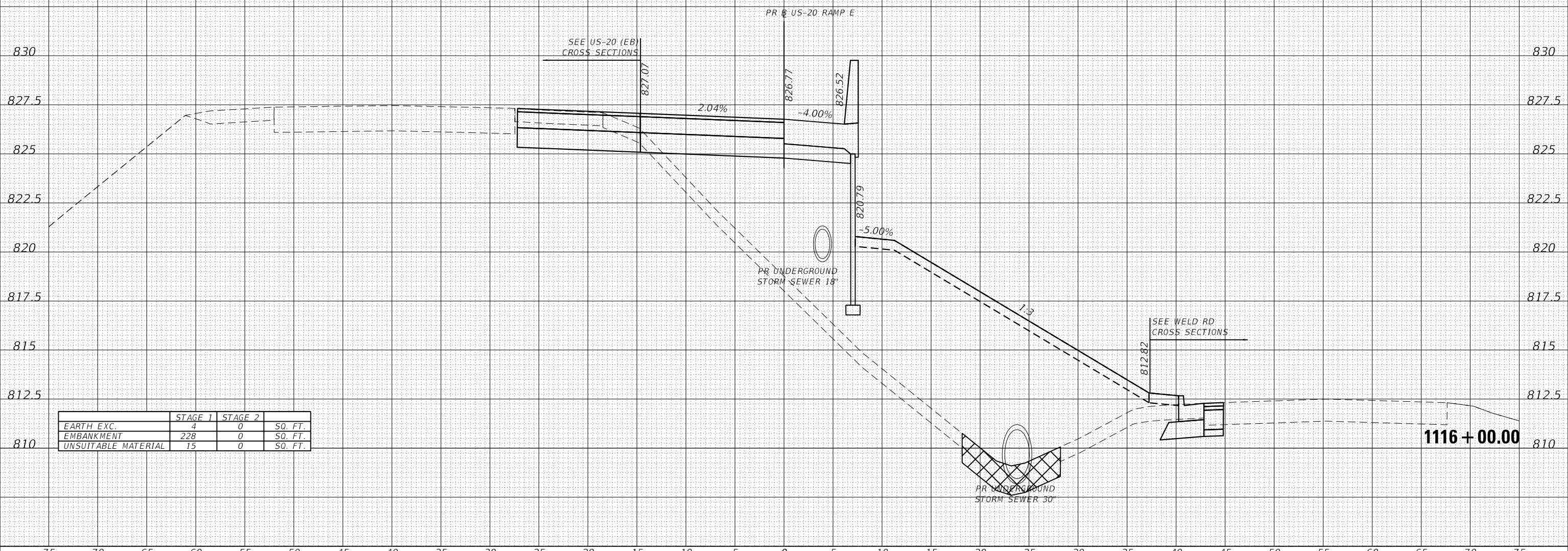

	STAGE 1	STAGE 2	SQ. FT.
EARTH EXC.	4	0	
EMBANKMENT	228	0	
UNSUITABLE MATERIAL	15	0	

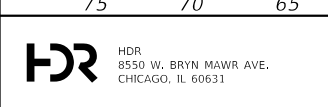

USER NAME = RR0GERS	DESIGNED - AKS	REVISED -
FILE NAME = 5 Scale X5 - US-20 Ramp E	DRAWN - AKS	REVISED -
PLOT SCALE = 10.0000' / in.	CHECKED - DWW	REVISED -
PLOT DATE = 01/03/2019	DATE - 01-03-19	REVISED -

STATE OF ILLINOIS
 DEPARTMENT OF TRANSPORTATION

CROSS SECTIONS
 US-20 RAMP E

SCALE: 1"=51/1"=2.5' SHEET 27 OF 28 SHEETS STA. 1116+00.00 TO STA. 1116+00.00

F.A.P. RTE.	SECTION	COUNTY	TOTAL SHEETS	SHEET NO.
336/345	14-00446-00-CH	KANE	354	268
CONTRACT NO. 61F57				
FED. ROAD DIST. NO. 1 ILLINOIS FED. AID PROJECT				

75 70 65 60 55 50 45 40 35 30 25 20 15 10 5 0 5 10 15 20 25 30 35 40 45 50 55 60 65 70 75

THE UTILITY INFORMATION SHOWN ON THE CROSS SECTIONS ARE FROM THE BEST AVAILABLE INFORMATION PROVIDED TO HDR, INC. ACTUAL HORIZONTAL AND VERTICAL LOCATIONS MAY VARY. THE HORIZONTAL LOCATION AND DEPTHS OF THE UTILITIES SHOWN ARE ASSUMED AND SHOULD NOT BE CONSIDERED ACCURATE UNLESS NOTED OTHERWISE. THE CONTRACTOR SHALL BE RESPONSIBLE FOR VERIFYING THE LOCATION OF ALL UTILITIES.

STRUCTURAL ELEMENTS SHOWN ON THE CROSS SECTIONS ARE APPROXIMATE AND NOT INTENDED FOR USE IN CONSTRUCTION. SEE STRUCTURAL PLANS FOR COMPLETE STRUCTURAL DETAILS.

UNLESS OTHERWISE NOTED CROSS SECTIONS ARE SHOWN PERPENDICULAR TO THE ALIGNMENT INDICATED IN THE TITLEBLOCK. CROSS SECTIONS AT A SKEW ARE LABELED WITH THE SKEW ANGLE RELATIVE TO NORMAL.

LEGEND:
 UNDERCUT LOCATION

DATE	
BY	
FINISHED SURVEY	
PLOTTED TEMPLATE	
NOTE BOOK	
AREAS CHECKED	
NO.	

DATE	
BY	
ORIGINAL SURVEY	
PLOTTED TEMPLATE	
NOTE BOOK	
AREAS CHECKED	
NO.	

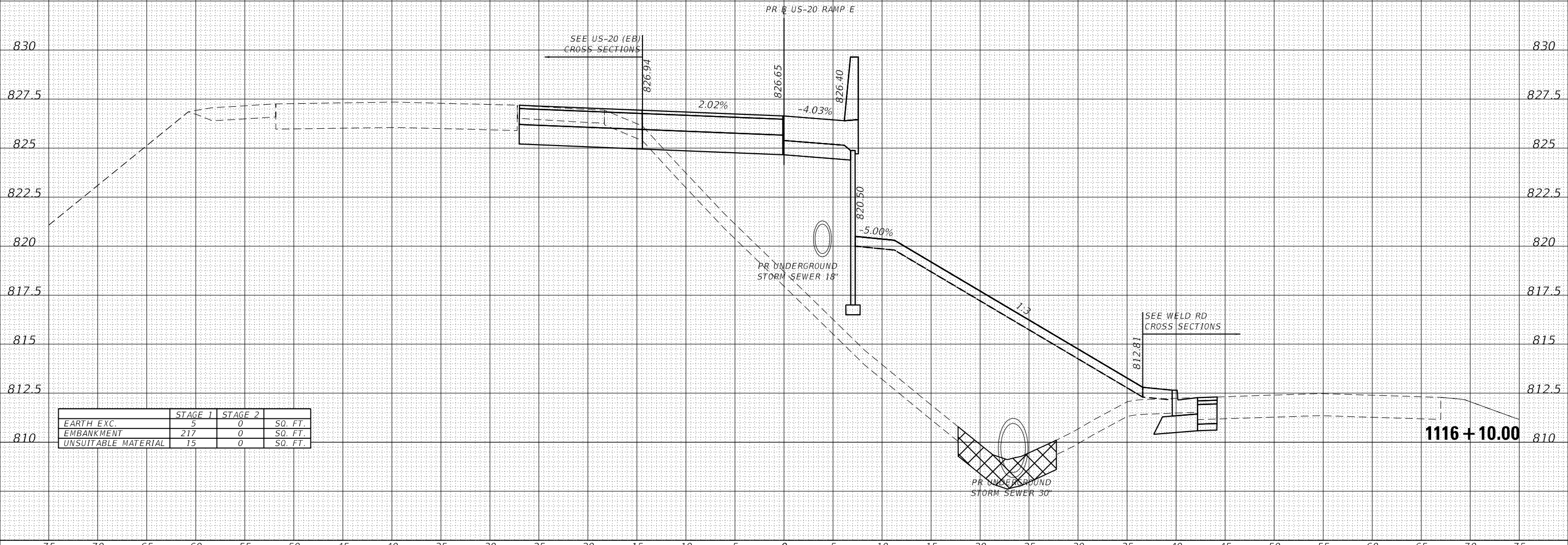

	STAGE 1	STAGE 2	
EARTH EXC.	5	0	SQ. FT.
EMBANKMENT	217	0	SQ. FT.
UNSUITABLE MATERIAL	15	0	SQ. FT.

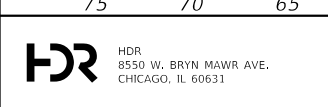

USER NAME = RR0GERS	DESIGNED - AKS	REVISED -
FILE NAME = 5 Scale X5 - US-20 Ramp E	DRAWN - AKS	REVISED -
PLOT SCALE = 10.0000' / in.	CHECKED - DWW	REVISED -
PLOT DATE = 01/03/2019	DATE - 01-03-19	REVISED -

**STATE OF ILLINOIS
DEPARTMENT OF TRANSPORTATION**

**CROSS SECTIONS
US-20 RAMP E**

SCALE: 1"=5'/1"=2.5' SHEET 28 OF 28 SHEETS STA. 1116+10.00 TO STA. 1116+10.00

F.A.P. RTE.	SECTION	COUNTY	TOTAL SHEETS	SHEET NO.
336/345	14-00446-00-CH	KANE	354	269
CONTRACT NO. 61F57				
FED. ROAD DIST. NO. 1 ILLINOIS FED. AID PROJECT				

DATE	
BY	
ORIGINAL SURVEY	
SURVEYED	
PLOTTED	
TEMPLATE	
AREAS	
CHECKED	
NO.	

DATE	
BY	
ORIGINAL SURVEY	
SURVEYED	
PLOTTED	
TEMPLATE	
AREAS	
CHECKED	
NO.	

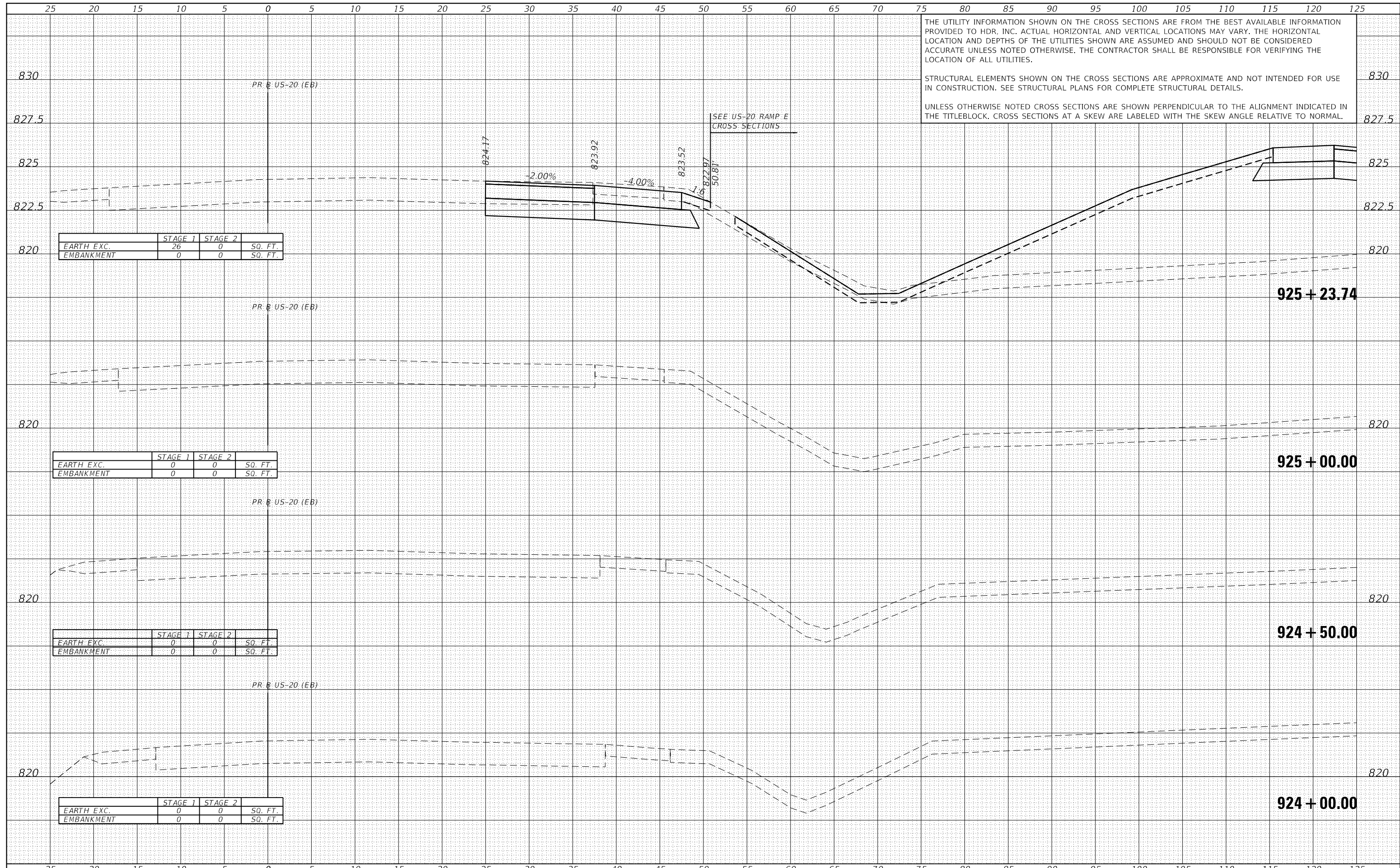

THE UTILITY INFORMATION SHOWN ON THE CROSS SECTIONS ARE FROM THE BEST AVAILABLE INFORMATION PROVIDED TO HDR, INC. ACTUAL HORIZONTAL AND VERTICAL LOCATIONS MAY VARY. THE HORIZONTAL LOCATION AND DEPTHS OF THE UTILITIES SHOWN ARE ASSUMED AND SHOULD NOT BE CONSIDERED ACCURATE UNLESS NOTED OTHERWISE. THE CONTRACTOR SHALL BE RESPONSIBLE FOR VERIFYING THE LOCATION OF ALL UTILITIES.

STRUCTURAL ELEMENTS SHOWN ON THE CROSS SECTIONS ARE APPROXIMATE AND NOT INTENDED FOR USE IN CONSTRUCTION. SEE STRUCTURAL PLANS FOR COMPLETE STRUCTURAL DETAILS.

UNLESS OTHERWISE NOTED CROSS SECTIONS ARE SHOWN PERPENDICULAR TO THE ALIGNMENT INDICATED IN THE TITLEBLOCK. CROSS SECTIONS AT A SKEW ARE LABELED WITH THE SKEW ANGLE RELATIVE TO NORMAL.

	STAGE 1	STAGE 2	
EARTH EXC.	26	0	SQ. FT.
EMBANKMENT	0	0	SQ. FT.

	STAGE 1	STAGE 2	
EARTH EXC.	0	0	SQ. FT.
EMBANKMENT	0	0	SQ. FT.

	STAGE 1	STAGE 2	
EARTH EXC.	0	0	SQ. FT.
EMBANKMENT	0	0	SQ. FT.

	STAGE 1	STAGE 2	
EARTH EXC.	0	0	SQ. FT.
EMBANKMENT	0	0	SQ. FT.



USER NAME	= RR0GERS	DESIGNED	- AKS	REVISED	-
FILE NAME	= 5 Scale X5 - US-20	DRAWN	- AKS	REVISED	-
PLOT SCALE	= 10.0000 ' / in.	CHECKED	- DWW	REVISED	-
PLOT DATE	= 01/03/2019	DATE	- 01-03-19	REVISED	-

**STATE OF ILLINOIS
DEPARTMENT OF TRANSPORTATION**

**CROSS SECTIONS
US-20**

SCALE: 1"=51' 1"=2.5' SHEET 1 OF 43 SHEETS STA. 924+00.00 TO STA. 925+23.74

F.A.P. RTE.	SECTION	COUNTY	TOTAL SHEETS	SHEET NO.
336/345	14-00446-00-CH	KANE	354	270
				CONTRACT NO. 61F57

FED. ROAD DIST. NO. 1 ILLINOIS FED. AID PROJECT

DATE	
BY	
SURVEYED	
PLOTTED	
TEMPLATE	
AREAS CHECKED	
FINAL SURVEY NOTE BOOK NO.	

DATE	
BY	
SURVEYED	
PLOTTED	
TEMPLATE	
AREAS CHECKED	
ORIGINAL SURVEY NOTE BOOK NO.	

THE UTILITY INFORMATION SHOWN ON THE CROSS SECTIONS ARE FROM THE BEST AVAILABLE INFORMATION PROVIDED TO HDR, INC. ACTUAL HORIZONTAL AND VERTICAL LOCATIONS MAY VARY. THE HORIZONTAL LOCATION AND DEPTHS OF THE UTILITIES SHOWN ARE ASSUMED AND SHOULD NOT BE CONSIDERED ACCURATE UNLESS NOTED OTHERWISE. THE CONTRACTOR SHALL BE RESPONSIBLE FOR VERIFYING THE LOCATION OF ALL UTILITIES.

STRUCTURAL ELEMENTS SHOWN ON THE CROSS SECTIONS ARE APPROXIMATE AND NOT INTENDED FOR USE IN CONSTRUCTION. SEE STRUCTURAL PLANS FOR COMPLETE STRUCTURAL DETAILS.

UNLESS OTHERWISE NOTED CROSS SECTIONS ARE SHOWN PERPENDICULAR TO THE ALIGNMENT INDICATED IN THE TITLEBLOCK. CROSS SECTIONS AT A SKEW ARE LABELED WITH THE SKEW ANGLE RELATIVE TO NORMAL.

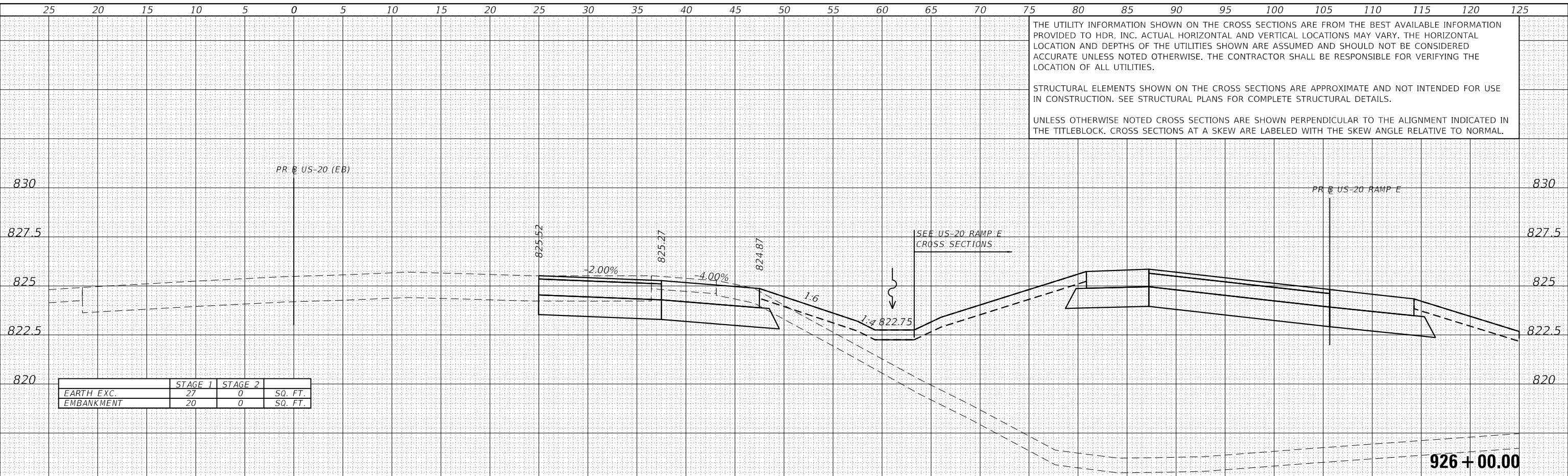

	STAGE 1	STAGE 2	
EARTH EXC.	27	0	SQ. FT.
EMBANKMENT	20	0	SQ. FT.

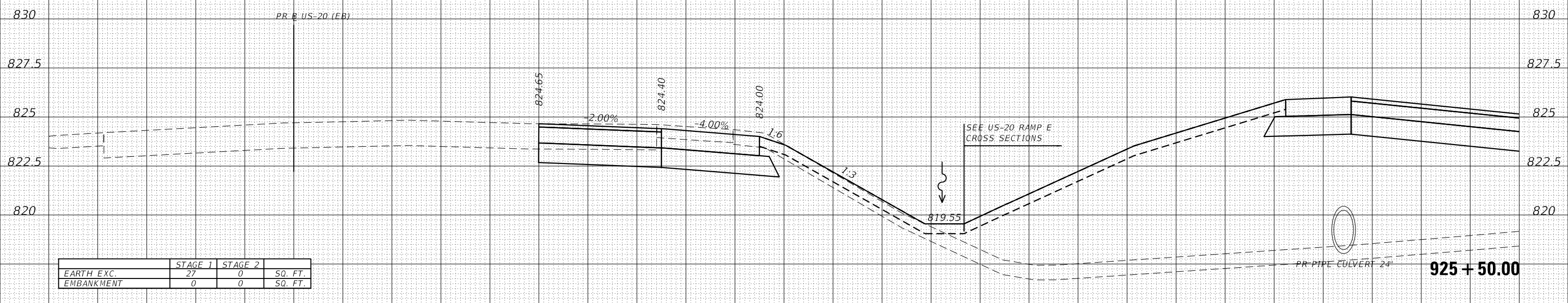

	STAGE 1	STAGE 2	
EARTH EXC.	27	0	SQ. FT.
EMBANKMENT	0	0	SQ. FT.

25 20 15 10 5 0 5 10 15 20 25 30 35 40 45 50 55 60 65 70 75 80 85 90 95 100 105 110 115 120 125

THE UTILITY INFORMATION SHOWN ON THE CROSS SECTIONS ARE FROM THE BEST AVAILABLE INFORMATION PROVIDED TO HDR, INC. ACTUAL HORIZONTAL AND VERTICAL LOCATIONS MAY VARY. THE HORIZONTAL LOCATION AND DEPTHS OF THE UTILITIES SHOWN ARE ASSUMED AND SHOULD NOT BE CONSIDERED ACCURATE UNLESS NOTED OTHERWISE. THE CONTRACTOR SHALL BE RESPONSIBLE FOR VERIFYING THE LOCATION OF ALL UTILITIES.

STRUCTURAL ELEMENTS SHOWN ON THE CROSS SECTIONS ARE APPROXIMATE AND NOT INTENDED FOR USE IN CONSTRUCTION. SEE STRUCTURAL PLANS FOR COMPLETE STRUCTURAL DETAILS.

UNLESS OTHERWISE NOTED CROSS SECTIONS ARE SHOWN PERPENDICULAR TO THE ALIGNMENT INDICATED IN THE TITLEBLOCK. CROSS SECTIONS AT A SKEW ARE LABELED WITH THE SKEW ANGLE RELATIVE TO NORMAL.

DATE	BY	SURVEYED	PLOTTED
		NOTE BOOK	TEMPLATE
		AREAS CHECKED	AREAS CHECKED
		NO.	

DATE	BY	SURVEYED	PLOTTED
		NOTE BOOK	TEMPLATE
		AREAS CHECKED	AREAS CHECKED
		NO.	

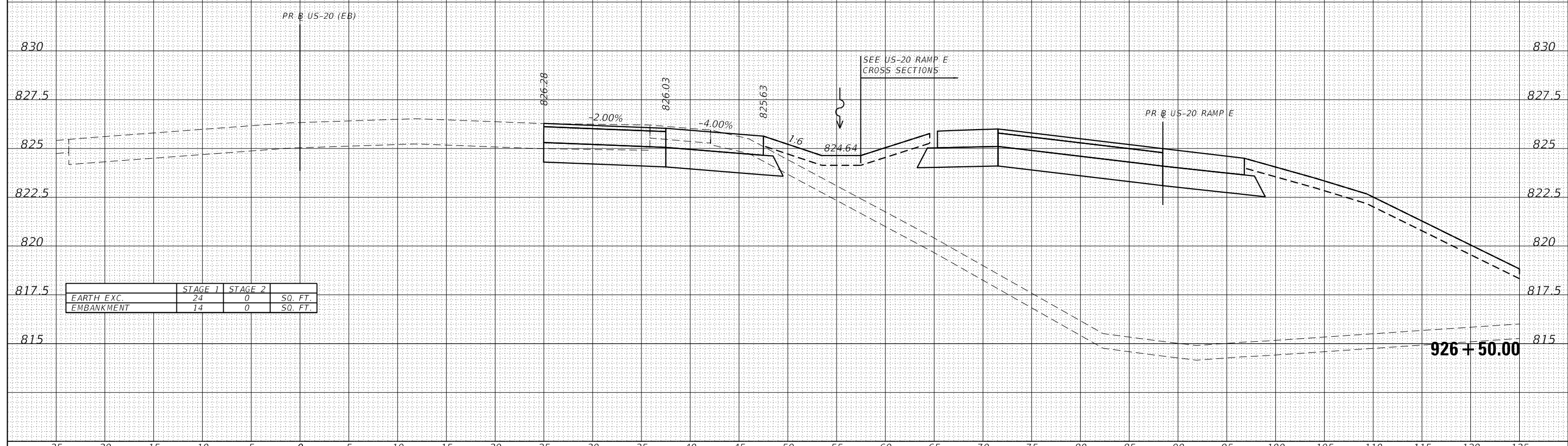

	STAGE 1	STAGE 2	
EARTH EXC.	24	0	SQ. FT.
EMBANKMENT	14	0	SQ. FT.

25 20 15 10 5 0 5 10 15 20 25 30 35 40 45 50 55 60 65 70 75 80 85 90 95 100 105 110 115 120 125

THE UTILITY INFORMATION SHOWN ON THE CROSS SECTIONS ARE FROM THE BEST AVAILABLE INFORMATION PROVIDED TO HDR, INC. ACTUAL HORIZONTAL AND VERTICAL LOCATIONS MAY VARY. THE HORIZONTAL LOCATION AND DEPTHS OF THE UTILITIES SHOWN ARE ASSUMED AND SHOULD NOT BE CONSIDERED ACCURATE UNLESS NOTED OTHERWISE. THE CONTRACTOR SHALL BE RESPONSIBLE FOR VERIFYING THE LOCATION OF ALL UTILITIES.

STRUCTURAL ELEMENTS SHOWN ON THE CROSS SECTIONS ARE APPROXIMATE AND NOT INTENDED FOR USE IN CONSTRUCTION. SEE STRUCTURAL PLANS FOR COMPLETE STRUCTURAL DETAILS.

UNLESS OTHERWISE NOTED CROSS SECTIONS ARE SHOWN PERPENDICULAR TO THE ALIGNMENT INDICATED IN THE TITLEBLOCK. CROSS SECTIONS AT A SKEW ARE LABELED WITH THE SKEW ANGLE RELATIVE TO NORMAL.

DATE	
BY	
FINISHED SURVEY	
PLOTTED TEMPLATE	
NOTE BOOK	
AREAS CHECKED	
NO.	

DATE	
BY	
ORIGINAL SURVEY	
PLOTTED TEMPLATE	
NOTE BOOK	
AREAS CHECKED	
NO.	

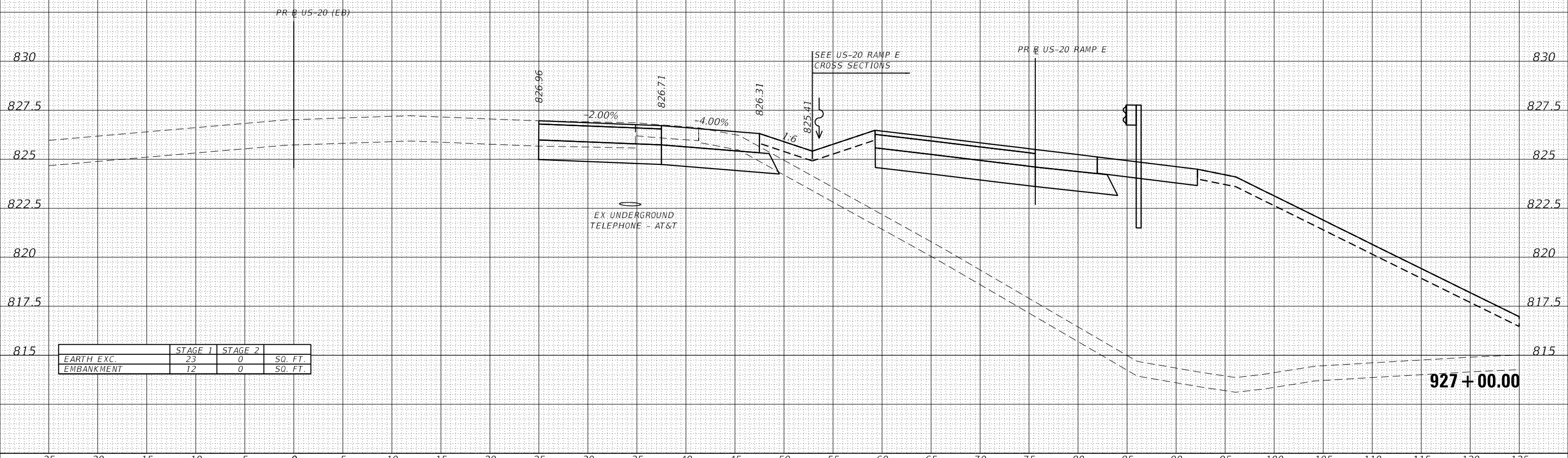

	STAGE 1	STAGE 2	
EARTH EXC.	23	0	SQ. FT.
EMBANKMENT	12	0	SQ. FT.

25 20 15 10 5 0 5 10 15 20 25 30 35 40 45 50 55 60 65 70 75 80 85 90 95 100 105 110 115 120 125

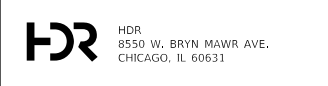

USER NAME = RR00RS	DESIGNED - AKS	REVISED -
FILE NAME = 5 Scale X5 - US-20	DRAWN - AKS	REVISED -
PLOT SCALE = 10.0000' / in.	CHECKED - DWW	REVISED -
PLOT DATE = 01/03/2019	DATE - 01-03-19	REVISED -

**STATE OF ILLINOIS
DEPARTMENT OF TRANSPORTATION**

**CROSS SECTIONS
US-20**

SCALE: 1"=51/1"=2.5' SHEET 4 OF 43 SHEETS STA. 927+00.00 TO STA. 927+00.00

F.A.P. RTE.	SECTION	COUNTY	TOTAL SHEETS	SHEET NO.
336/345	14-00446-00-CH	KANE	354	273
CONTRACT NO. 61F57				
FED. ROAD DIST. NO. 1 ILLINOIS FED. AID PROJECT				

25 20 15 10 5 0 5 10 15 20 25 30 35 40 45 50 55 60 65 70 75 80 85 90 95 100 105 110 115 120 125

THE UTILITY INFORMATION SHOWN ON THE CROSS SECTIONS ARE FROM THE BEST AVAILABLE INFORMATION PROVIDED TO HDR, INC. ACTUAL HORIZONTAL AND VERTICAL LOCATIONS MAY VARY. THE HORIZONTAL LOCATION AND DEPTHS OF THE UTILITIES SHOWN ARE ASSUMED AND SHOULD NOT BE CONSIDERED ACCURATE UNLESS NOTED OTHERWISE. THE CONTRACTOR SHALL BE RESPONSIBLE FOR VERIFYING THE LOCATION OF ALL UTILITIES.

STRUCTURAL ELEMENTS SHOWN ON THE CROSS SECTIONS ARE APPROXIMATE AND NOT INTENDED FOR USE IN CONSTRUCTION. SEE STRUCTURAL PLANS FOR COMPLETE STRUCTURAL DETAILS.

UNLESS OTHERWISE NOTED CROSS SECTIONS ARE SHOWN PERPENDICULAR TO THE ALIGNMENT INDICATED IN THE TITLEBLOCK. CROSS SECTIONS AT A SKEW ARE LABELED WITH THE SKEW ANGLE RELATIVE TO NORMAL.

DATE	
BY	
FINISHED SURVEY	
NOTE BOOK	
NO.	
AREAS CHECKED	

DATE	
BY	
ORIGINAL SURVEY	
NOTE BOOK	
NO.	
AREAS CHECKED	

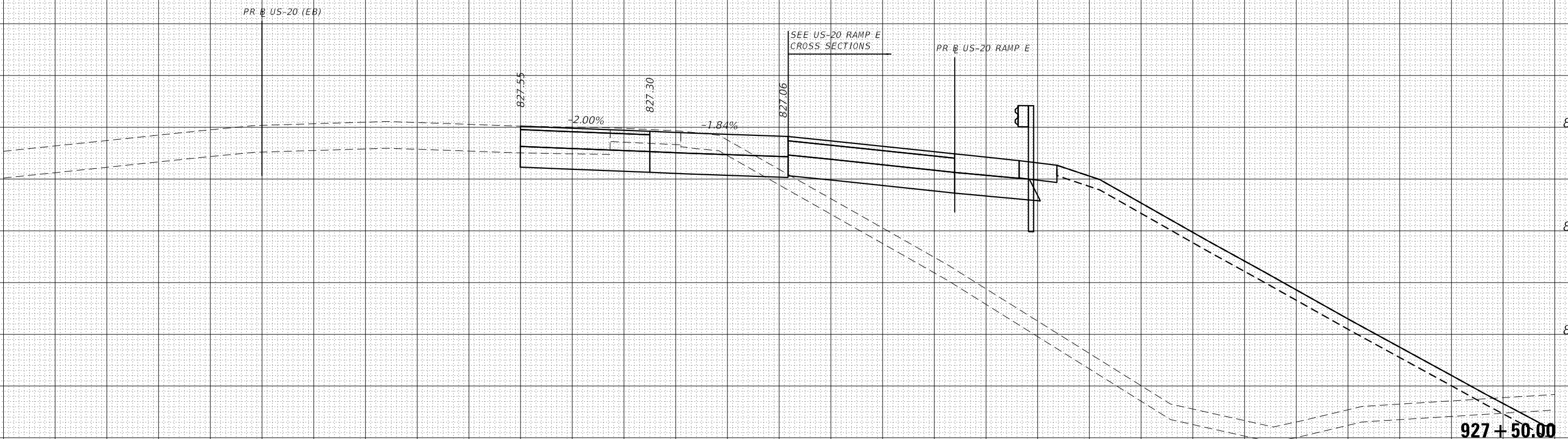

	STAGE 1	STAGE 2	SQ. FT.
EARTH EXC.	23	0	
EMBANKMENT	1	0	



USER NAME = RRROGERS	DESIGNED - AKS	REVISED -
FILE NAME = 5 Scale X5 - US-20	DRAWN - AKS	REVISED -
PLOT SCALE = 10.0000' / in.	CHECKED - DWW	REVISED -
PLOT DATE = 01/03/2019	DATE - 01-03-19	REVISED -

**STATE OF ILLINOIS
DEPARTMENT OF TRANSPORTATION**

**CROSS SECTIONS
US-20**

SCALE: 1"=5'/1"=2.5' SHEET 5 OF 43 SHEETS STA. 927+50.00 TO STA. 927+50.00

F.A.P. RTE. 336/345	SECTION 14-00446-00-CH	COUNTY KANE	TOTAL SHEETS 354	SHEET NO. 274
CONTRACT NO. 61F57				
FED. ROAD DIST. NO. 1 ILLINOIS FED. AID PROJECT				

25 20 15 10 5 0 5 10 15 20 25 30 35 40 45 50 55 60 65 70 75 80 85 90 95 100 105 110 115 120 125

THE UTILITY INFORMATION SHOWN ON THE CROSS SECTIONS ARE FROM THE BEST AVAILABLE INFORMATION PROVIDED TO HDR, INC. ACTUAL HORIZONTAL AND VERTICAL LOCATIONS MAY VARY. THE HORIZONTAL LOCATION AND DEPTHS OF THE UTILITIES SHOWN ARE ASSUMED AND SHOULD NOT BE CONSIDERED ACCURATE UNLESS NOTED OTHERWISE. THE CONTRACTOR SHALL BE RESPONSIBLE FOR VERIFYING THE LOCATION OF ALL UTILITIES.

STRUCTURAL ELEMENTS SHOWN ON THE CROSS SECTIONS ARE APPROXIMATE AND NOT INTENDED FOR USE IN CONSTRUCTION. SEE STRUCTURAL PLANS FOR COMPLETE STRUCTURAL DETAILS.

UNLESS OTHERWISE NOTED CROSS SECTIONS ARE SHOWN PERPENDICULAR TO THE ALIGNMENT INDICATED IN THE TITLEBLOCK. CROSS SECTIONS AT A SKEW ARE LABELED WITH THE SKEW ANGLE RELATIVE TO NORMAL.

DATE	
BY	
FINAL SURVEY	
NOTE BOOK NO.	
SURVEYED	
PLOTTED	
TEMPLATE	
AREAS CHECKED	

DATE	
BY	
ORIGINAL SURVEY	
NOTE BOOK NO.	
SURVEYED	
PLOTTED	
TEMPLATE	
AREAS CHECKED	

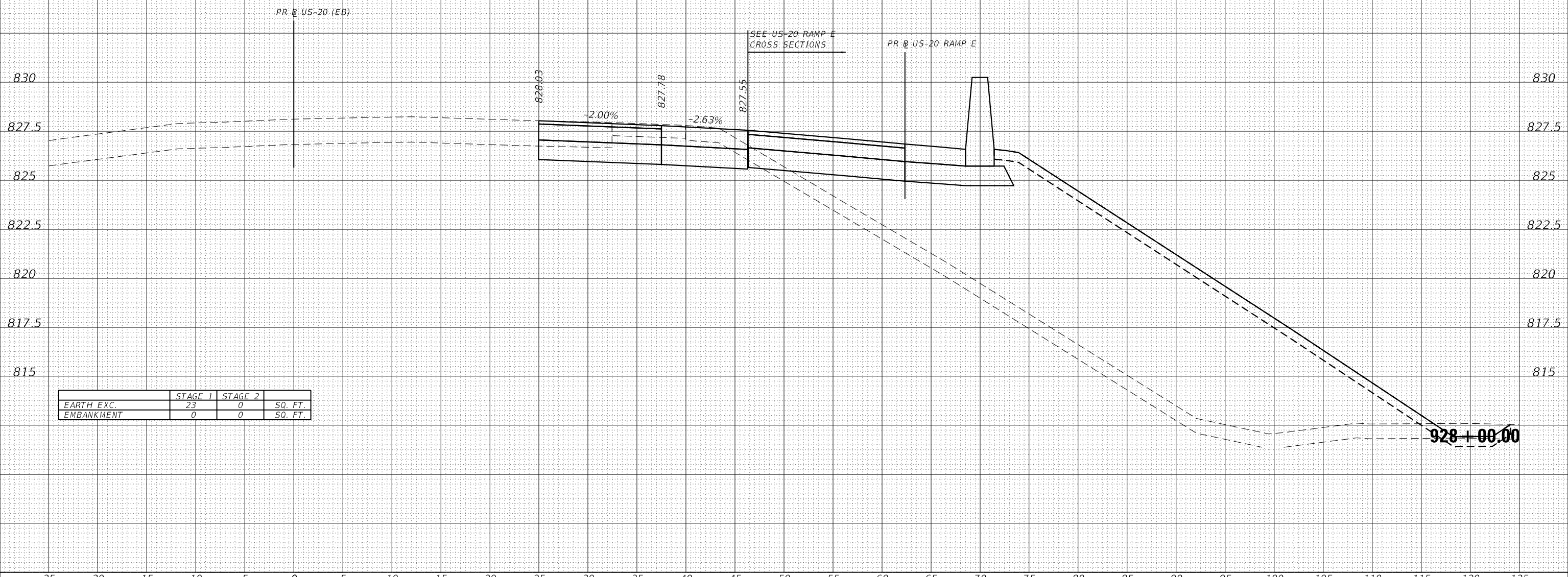

	STAGE 1	STAGE 2	
EARTH EXC.	23	0	SQ. FT.
EMBANKMENT	0	0	SQ. FT.

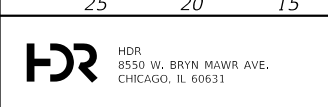

USER NAME = RRROGERS	DESIGNED - AKS	REVISED -
FILE NAME = 5 Scale X5 - US-20	DRAWN - AKS	REVISED -
PLOT SCALE = 10.0000' / in.	CHECKED - DWW	REVISED -
PLOT DATE = 01/03/2019	DATE - 01-03-19	REVISED -

**STATE OF ILLINOIS
DEPARTMENT OF TRANSPORTATION**

**CROSS SECTIONS
US-20**

SCALE: 1"=51/1"=2.5' SHEET 6 OF 43 SHEETS STA. 928+00.00 TO STA. 928+00.00

F.A.P. RTE.	SECTION	COUNTY	TOTAL SHEETS	SHEET NO.
336/345	14-00446-00-CH	KANE	354	275
CONTRACT NO. 61F57				
FED. ROAD DIST. NO. 1 ILLINOIS FED. AID PROJECT				

25 20 15 10 5 0 5 10 15 20 25 30 35 40 45 50 55 60 65 70 75 80 85 90 95 100 105 110 115 120 125

THE UTILITY INFORMATION SHOWN ON THE CROSS SECTIONS ARE FROM THE BEST AVAILABLE INFORMATION PROVIDED TO HDR, INC. ACTUAL HORIZONTAL AND VERTICAL LOCATIONS MAY VARY. THE HORIZONTAL LOCATION AND DEPTHS OF THE UTILITIES SHOWN ARE ASSUMED AND SHOULD NOT BE CONSIDERED ACCURATE UNLESS NOTED OTHERWISE. THE CONTRACTOR SHALL BE RESPONSIBLE FOR VERIFYING THE LOCATION OF ALL UTILITIES.

STRUCTURAL ELEMENTS SHOWN ON THE CROSS SECTIONS ARE APPROXIMATE AND NOT INTENDED FOR USE IN CONSTRUCTION. SEE STRUCTURAL PLANS FOR COMPLETE STRUCTURAL DETAILS.

UNLESS OTHERWISE NOTED CROSS SECTIONS ARE SHOWN PERPENDICULAR TO THE ALIGNMENT INDICATED IN THE TITLEBLOCK. CROSS SECTIONS AT A SKEW ARE LABELED WITH THE SKEW ANGLE RELATIVE TO NORMAL.

DATE	
BY	
ORIGINAL SURVEY NO.	
SURVEYED PLOTTED TEMPLATE AREAS CHECKED	

DATE	
BY	
ORIGINAL SURVEY NO.	
SURVEYED PLOTTED TEMPLATE AREAS CHECKED	

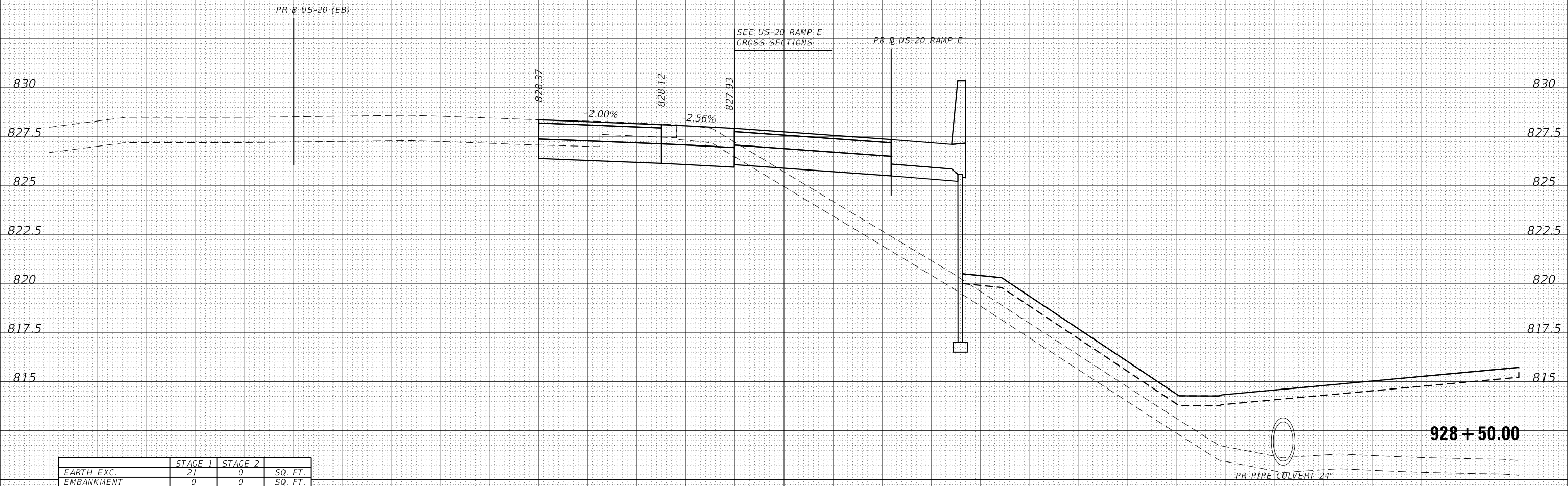

	STAGE 1	STAGE 2	
EARTH EXC.	21	0	SQ. FT.
EMBANKMENT	0	0	SQ. FT.

25 20 15 10 5 0 5 10 15 20 25 30 35 40 45 50 55 60 65 70 75 80 85 90 95 100 105 110 115 120 125

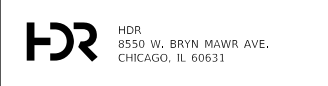

USER NAME = RRROGERS	DESIGNED - AKS	REVISED -
FILE NAME = 5 Scale X5 - US-20	DRAWN - AKS	REVISED -
PLOT SCALE = 10.0000' / in.	CHECKED - DWW	REVISED -
PLOT DATE = 01/03/2019	DATE - 01-03-19	REVISED -

**STATE OF ILLINOIS
DEPARTMENT OF TRANSPORTATION**

**CROSS SECTIONS
US-20**

SCALE: 1"=51/1"=2.5' SHEET 7 OF 43 SHEETS STA. 928+50.00 TO STA. 928+50.00

F.A.P. RTE.	SECTION	COUNTY	TOTAL SHEETS	SHEET NO.
336/345	14-00446-00-CH	KANE	354	276
CONTRACT NO. 61F57				
FED. ROAD DIST. NO. 1 ILLINOIS FED. AID PROJECT				

25 20 15 10 5 0 5 10 15 20 25 30 35 40 45 50 55 60 65 70 75 80 85 90 95 100 105 110 115 120 125

THE UTILITY INFORMATION SHOWN ON THE CROSS SECTIONS ARE FROM THE BEST AVAILABLE INFORMATION PROVIDED TO HDR, INC. ACTUAL HORIZONTAL AND VERTICAL LOCATIONS MAY VARY. THE HORIZONTAL LOCATION AND DEPTHS OF THE UTILITIES SHOWN ARE ASSUMED AND SHOULD NOT BE CONSIDERED ACCURATE UNLESS NOTED OTHERWISE. THE CONTRACTOR SHALL BE RESPONSIBLE FOR VERIFYING THE LOCATION OF ALL UTILITIES.

STRUCTURAL ELEMENTS SHOWN ON THE CROSS SECTIONS ARE APPROXIMATE AND NOT INTENDED FOR USE IN CONSTRUCTION. SEE STRUCTURAL PLANS FOR COMPLETE STRUCTURAL DETAILS.

UNLESS OTHERWISE NOTED CROSS SECTIONS ARE SHOWN PERPENDICULAR TO THE ALIGNMENT INDICATED IN THE TITLEBLOCK. CROSS SECTIONS AT A SKEW ARE LABELED WITH THE SKEW ANGLE RELATIVE TO NORMAL.

DATE	
BY	
ORIGINAL SURVEY NOTE BOOK NO.	
SURVEYED PLOTTED TEMPLATE AREAS CHECKED	

DATE	
BY	
ORIGINAL SURVEY NOTE BOOK NO.	
SURVEYED PLOTTED TEMPLATE AREAS CHECKED	

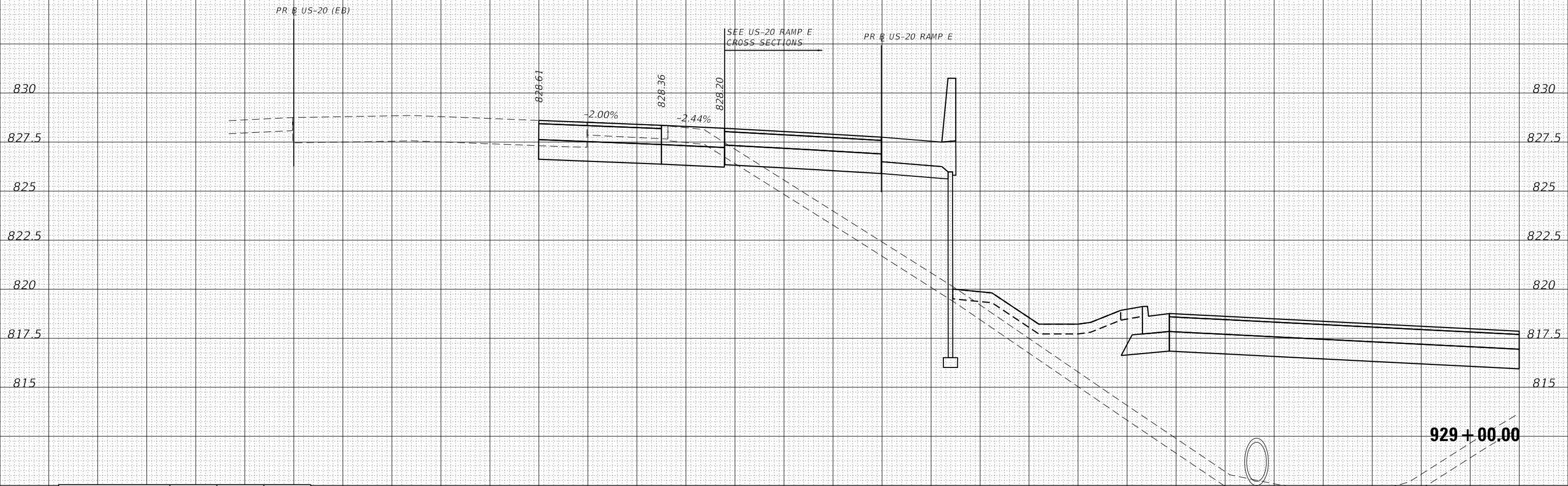

	STAGE 1	STAGE 2	
EARTH EXC.	20	0	SQ. FT.
EMBANKMENT	0	0	SQ. FT.

25 20 15 10 5 0 5 10 15 20 25 30 35 40 45 50 55 60 65 70 75 80 85 90 95 100 105 110 115 120 125

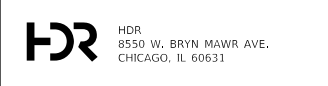

USER NAME = RROGERS	DESIGNED - AKS	REVISED -
FILE NAME = 5 Scale X5 - US-20	DRAWN - AKS	REVISED -
PLOT SCALE = 10.0000' / in.	CHECKED - DWW	REVISED -
PLOT DATE = 01/03/2019	DATE - 01-03-19	REVISED -

STATE OF ILLINOIS
DEPARTMENT OF TRANSPORTATION

CROSS SECTIONS
US-20

SCALE: 1"=5'/1"=2.5' SHEET 8 OF 43 SHEETS STA. 929+00.00 TO STA. 929+00.00

F.A.P. RTE.	SECTION	COUNTY	TOTAL SHEETS	SHEET NO.
336/345	14-00446-00-CH	KANE	354	277
CONTRACT NO. 61F57				

FED. ROAD DIST. NO. 1 ILLINOIS FED. AID PROJECT

25 20 15 10 5 0 5 10 15 20 25 30 35 40 45 50 55 60 65 70 75 80 85 90 95 100 105 110 115 120 125

THE UTILITY INFORMATION SHOWN ON THE CROSS SECTIONS ARE FROM THE BEST AVAILABLE INFORMATION PROVIDED TO HDR, INC. ACTUAL HORIZONTAL AND VERTICAL LOCATIONS MAY VARY. THE HORIZONTAL LOCATION AND DEPTHS OF THE UTILITIES SHOWN ARE ASSUMED AND SHOULD NOT BE CONSIDERED ACCURATE UNLESS NOTED OTHERWISE. THE CONTRACTOR SHALL BE RESPONSIBLE FOR VERIFYING THE LOCATION OF ALL UTILITIES.

STRUCTURAL ELEMENTS SHOWN ON THE CROSS SECTIONS ARE APPROXIMATE AND NOT INTENDED FOR USE IN CONSTRUCTION. SEE STRUCTURAL PLANS FOR COMPLETE STRUCTURAL DETAILS.

UNLESS OTHERWISE NOTED CROSS SECTIONS ARE SHOWN PERPENDICULAR TO THE ALIGNMENT INDICATED IN THE TITLEBLOCK. CROSS SECTIONS AT A SKEW ARE LABELED WITH THE SKEW ANGLE RELATIVE TO NORMAL.

DATE	
BY	
ORIGINAL SURVEY NO.	
FINAL SURVEY NO.	
SURVEYED PLOTTED TEMPLATE AREAS CHECKED	

DATE	
BY	
ORIGINAL SURVEY NO.	
FINAL SURVEY NO.	
SURVEYED PLOTTED TEMPLATE AREAS CHECKED	

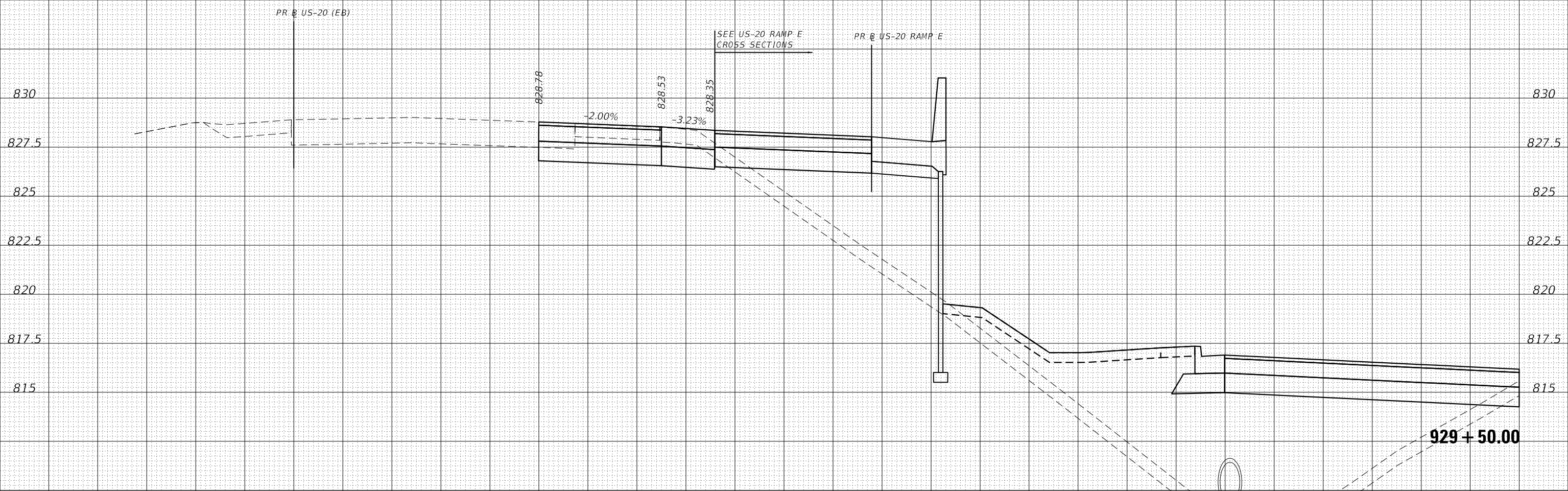

	STAGE 1	STAGE 2	
EARTH EXC.	20	0	SQ. FT.
EMBANKMENT	0	0	SQ. FT.

25 20 15 10 5 0 5 10 15 20 25 30 35 40 45 50 55 60 65 70 75 80 85 90 95 100 105 110 115 120 125

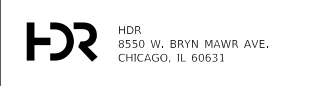

USER NAME = RR00GERS	DESIGNED - AKS	REVISED -
FILE NAME = 5 Scale X5 - US-20	DRAWN - AKS	REVISED -
PLOT SCALE = 10.0000' / in.	CHECKED - DWW	REVISED -
PLOT DATE = 01/03/2019	DATE - 01-03-19	REVISED -

**STATE OF ILLINOIS
DEPARTMENT OF TRANSPORTATION**

**CROSS SECTIONS
US-20**

SCALE: 1"=5'/1"=2.5' SHEET 9 OF 43 SHEETS STA. 929+50.00 TO STA. 929+50.00

F.A.P. RTE.	SECTION	COUNTY	TOTAL SHEETS	SHEET NO.
336/345	14-00446-00-CH	KANE	354	278
CONTRACT NO. 61F57				
FED. ROAD DIST. NO. 1 ILLINOIS FED. AID PROJECT				

25 20 15 10 5 0 5 10 15 20 25 30 35 40 45 50 55 60 65 70 75 80 85 90 95 100 105 110 115 120 125

THE UTILITY INFORMATION SHOWN ON THE CROSS SECTIONS ARE FROM THE BEST AVAILABLE INFORMATION PROVIDED TO HDR, INC. ACTUAL HORIZONTAL AND VERTICAL LOCATIONS MAY VARY. THE HORIZONTAL LOCATION AND DEPTHS OF THE UTILITIES SHOWN ARE ASSUMED AND SHOULD NOT BE CONSIDERED ACCURATE UNLESS NOTED OTHERWISE. THE CONTRACTOR SHALL BE RESPONSIBLE FOR VERIFYING THE LOCATION OF ALL UTILITIES.

STRUCTURAL ELEMENTS SHOWN ON THE CROSS SECTIONS ARE APPROXIMATE AND NOT INTENDED FOR USE IN CONSTRUCTION. SEE STRUCTURAL PLANS FOR COMPLETE STRUCTURAL DETAILS.

UNLESS OTHERWISE NOTED CROSS SECTIONS ARE SHOWN PERPENDICULAR TO THE ALIGNMENT INDICATED IN THE TITLEBLOCK. CROSS SECTIONS AT A SKEW ARE LABELED WITH THE SKEW ANGLE RELATIVE TO NORMAL.

LEGEND:
 UNDERCUT LOCATION

DATE	
BY	
NO.	
ORIGINAL SURVEY NOTE BOOK NO.	
SURVEYED PLOTTED TEMPLATE AREAS CHECKED	

DATE	
BY	
NO.	
ORIGINAL SURVEY NOTE BOOK NO.	
SURVEYED PLOTTED TEMPLATE AREAS CHECKED	

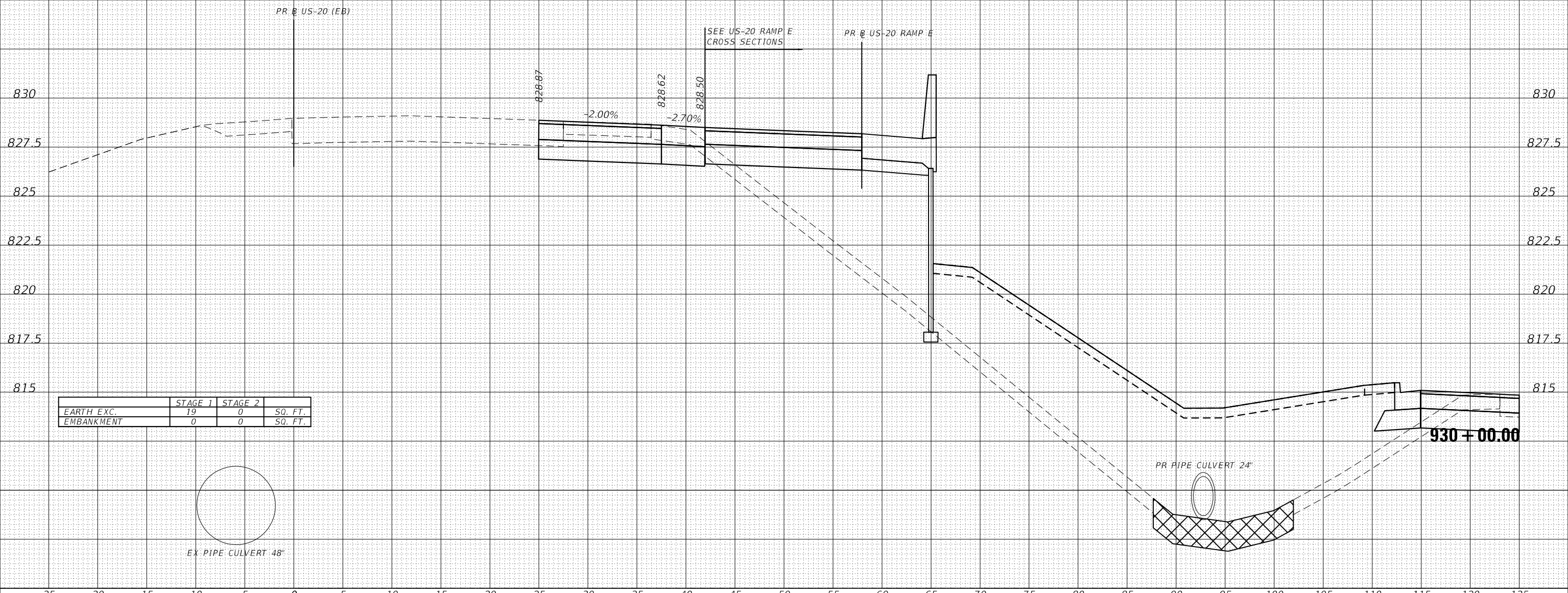

	STAGE 1	STAGE 2	
EARTH EXC.	19	0	SQ. FT.
EMBANKMENT	0	0	SQ. FT.

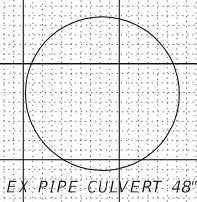

25 20 15 10 5 0 5 10 15 20 25 30 35 40 45 50 55 60 65 70 75 80 85 90 95 100 105 110 115 120 125

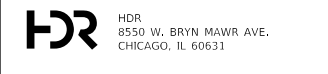

USER NAME = RR00GERS	DESIGNED - AKS	REVISED -
FILE NAME = 5 Scale X5 - US-20	DRAWN - AKS	REVISED -
PLOT SCALE = 10.0000' / in.	CHECKED - DWW	REVISED -
PLOT DATE = 01/03/2019	DATE - 01-03-19	REVISED -

**STATE OF ILLINOIS
DEPARTMENT OF TRANSPORTATION**

**CROSS SECTIONS
US-20**

SCALE: 1"=5'/1"=2.5' SHEET 10 OF 43 SHEETS STA. 930+00.00 TO STA. 930+00.00

F.A.P. RTE. 336/345	SECTION 14-00446-00-CH	COUNTY KANE	TOTAL SHEETS 354	SHEET NO. 279
FED. ROAD DIST. NO. 1 ILLINOIS FED. AID PROJECT			CONTRACT NO. 61F57	

25 20 15 10 5 0 5 10 15 20 25 30 35 40 45 50 55 60 65 70 75 80 85 90 95 100 105 110 115 120 125

THE UTILITY INFORMATION SHOWN ON THE CROSS SECTIONS ARE FROM THE BEST AVAILABLE INFORMATION PROVIDED TO HDR, INC. ACTUAL HORIZONTAL AND VERTICAL LOCATIONS MAY VARY. THE HORIZONTAL LOCATION AND DEPTHS OF THE UTILITIES SHOWN ARE ASSUMED AND SHOULD NOT BE CONSIDERED ACCURATE UNLESS NOTED OTHERWISE. THE CONTRACTOR SHALL BE RESPONSIBLE FOR VERIFYING THE LOCATION OF ALL UTILITIES.

STRUCTURAL ELEMENTS SHOWN ON THE CROSS SECTIONS ARE APPROXIMATE AND NOT INTENDED FOR USE IN CONSTRUCTION. SEE STRUCTURAL PLANS FOR COMPLETE STRUCTURAL DETAILS.

UNLESS OTHERWISE NOTED CROSS SECTIONS ARE SHOWN PERPENDICULAR TO THE ALIGNMENT INDICATED IN THE TITLEBLOCK. CROSS SECTIONS AT A SKEW ARE LABELED WITH THE SKEW ANGLE RELATIVE TO NORMAL.

LEGEND:
 UNDERCUT LOCATION

DATE	
BY	
FINISHED SURVEY	
PLOTTED TEMPLATE	
NOTE BOOK NO.	
AREAS CHECKED	

DATE	
BY	
ORIGINAL SURVEY	
PLOTTED TEMPLATE	
NOTE BOOK NO.	
AREAS CHECKED	

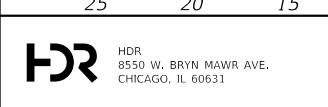
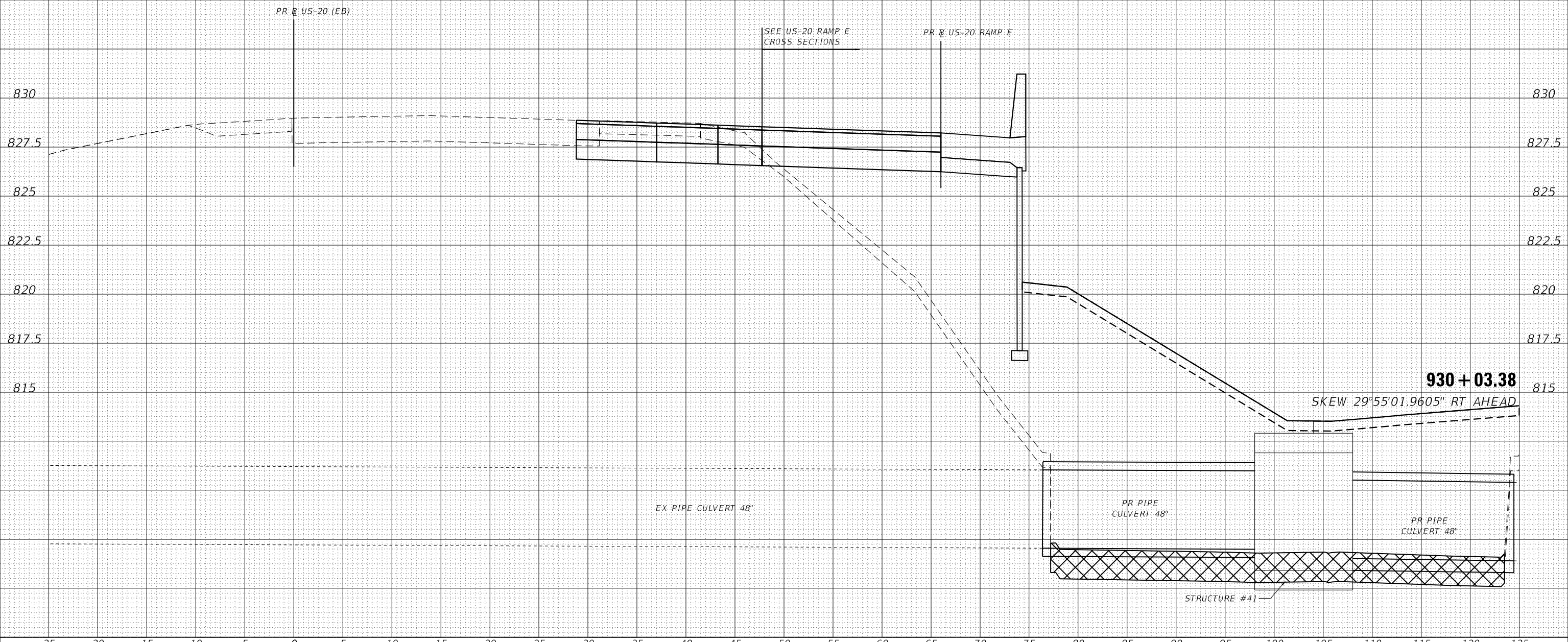

USER NAME = RR00GERS	DESIGNED - AKS	REVISED -
FILE NAME = 5 Scale X5 - US-20	DRAWN - AKS	REVISED -
PLOT SCALE = 10.0000' / in.	CHECKED - DWW	REVISED -
PLOT DATE = 01/03/2019	DATE - 01-03-19	REVISED -

STATE OF ILLINOIS
DEPARTMENT OF TRANSPORTATION

CROSS SECTIONS
US-20

SCALE: 1"=5'/1"=2.5' SHEET 11 OF 43 SHEETS STA. 930+03.38 TO STA. 930+03.38

F.A.P. RTE.	SECTION	COUNTY	TOTAL SHEETS	SHEET NO.
336/345	14-00446-00-CH	KANE	354	280
CONTRACT NO. 61F57				
FED. ROAD DIST. NO. 1 ILLINOIS FED. AID PROJECT				

25 20 15 10 5 0 5 10 15 20 25 30 35 40 45 50 55 60 65 70 75 80 85 90 95 100 105 110 115 120 125

THE UTILITY INFORMATION SHOWN ON THE CROSS SECTIONS ARE FROM THE BEST AVAILABLE INFORMATION PROVIDED TO HDR, INC. ACTUAL HORIZONTAL AND VERTICAL LOCATIONS MAY VARY. THE HORIZONTAL LOCATION AND DEPTHS OF THE UTILITIES SHOWN ARE ASSUMED AND SHOULD NOT BE CONSIDERED ACCURATE UNLESS NOTED OTHERWISE. THE CONTRACTOR SHALL BE RESPONSIBLE FOR VERIFYING THE LOCATION OF ALL UTILITIES.

STRUCTURAL ELEMENTS SHOWN ON THE CROSS SECTIONS ARE APPROXIMATE AND NOT INTENDED FOR USE IN CONSTRUCTION. SEE STRUCTURAL PLANS FOR COMPLETE STRUCTURAL DETAILS.

UNLESS OTHERWISE NOTED CROSS SECTIONS ARE SHOWN PERPENDICULAR TO THE ALIGNMENT INDICATED IN THE TITLEBLOCK. CROSS SECTIONS AT A SKEW ARE LABELED WITH THE SKEW ANGLE RELATIVE TO NORMAL.

LEGEND:
 UNDERCUT LOCATION

DATE	
BY	
FINAL SURVEY	
NOTE BOOK NO.	
PLOTTED TEMPLATE AREAS CHECKED	

DATE	
BY	
ORIGINAL SURVEY	
NOTE BOOK NO.	
PLOTTED TEMPLATE AREAS CHECKED	

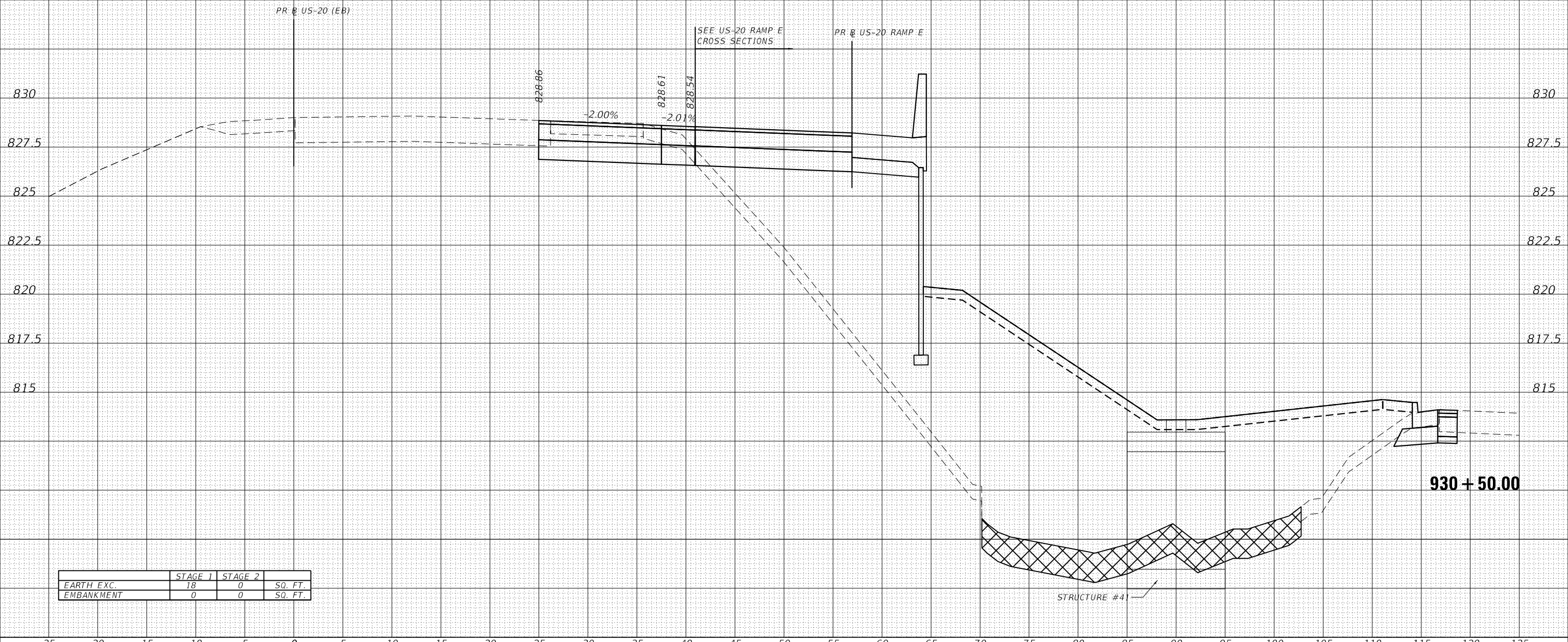

	STAGE 1	STAGE 2	SQ. FT.
EARTH EXC.	18	0	
EMBANKMENT	0	0	

25 20 15 10 5 0 5 10 15 20 25 30 35 40 45 50 55 60 65 70 75 80 85 90 95 100 105 110 115 120 125

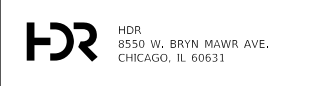

USER NAME = RRROGERS	DESIGNED - AKS	REVISED -
FILE NAME = 5 Scale X5 - US-20	DRAWN - AKS	REVISED -
PLOT SCALE = 10.0000' / in.	CHECKED - DWW	REVISED -
PLOT DATE = 01/03/2019	DATE - 01-03-19	REVISED -

**STATE OF ILLINOIS
DEPARTMENT OF TRANSPORTATION**

**CROSS SECTIONS
US-20**

SCALE: 1"=5'/1"=2.5' SHEET 12 OF 43 SHEETS STA. 930+50.00 TO STA. 930+50.00

F.A.P. RTE.	SECTION	COUNTY	TOTAL SHEETS	SHEET NO.
336/345	14-00446-00-CH	KANE	354	281
CONTRACT NO. 61F57				

FED. ROAD DIST. NO. 1 ILLINOIS FED. AID PROJECT

25 20 15 10 5 0 5 10 15 20 25 30 35 40 45 50 55 60 65 70 75 80 85 90 95 100 105 110 115 120 125

THE UTILITY INFORMATION SHOWN ON THE CROSS SECTIONS ARE FROM THE BEST AVAILABLE INFORMATION PROVIDED TO HDR, INC. ACTUAL HORIZONTAL AND VERTICAL LOCATIONS MAY VARY. THE HORIZONTAL LOCATION AND DEPTHS OF THE UTILITIES SHOWN ARE ASSUMED AND SHOULD NOT BE CONSIDERED ACCURATE UNLESS NOTED OTHERWISE. THE CONTRACTOR SHALL BE RESPONSIBLE FOR VERIFYING THE LOCATION OF ALL UTILITIES.

STRUCTURAL ELEMENTS SHOWN ON THE CROSS SECTIONS ARE APPROXIMATE AND NOT INTENDED FOR USE IN CONSTRUCTION. SEE STRUCTURAL PLANS FOR COMPLETE STRUCTURAL DETAILS.

UNLESS OTHERWISE NOTED CROSS SECTIONS ARE SHOWN PERPENDICULAR TO THE ALIGNMENT INDICATED IN THE TITLEBLOCK. CROSS SECTIONS AT A SKEW ARE LABELED WITH THE SKEW ANGLE RELATIVE TO NORMAL.

DATE	
BY	
NO.	
ORIGINAL SURVEY	
NOTE BOOK	
AREAS CHECKED	
NO.	
FINAL SURVEY	
NOTE BOOK	
AREAS CHECKED	
NO.	
SURVEYED	
PLOTTED	
TEMPLATE	
AREAS CHECKED	
NO.	

DATE	
BY	
NO.	
ORIGINAL SURVEY	
NOTE BOOK	
AREAS CHECKED	
NO.	
FINAL SURVEY	
NOTE BOOK	
AREAS CHECKED	
NO.	
SURVEYED	
PLOTTED	
TEMPLATE	
AREAS CHECKED	
NO.	

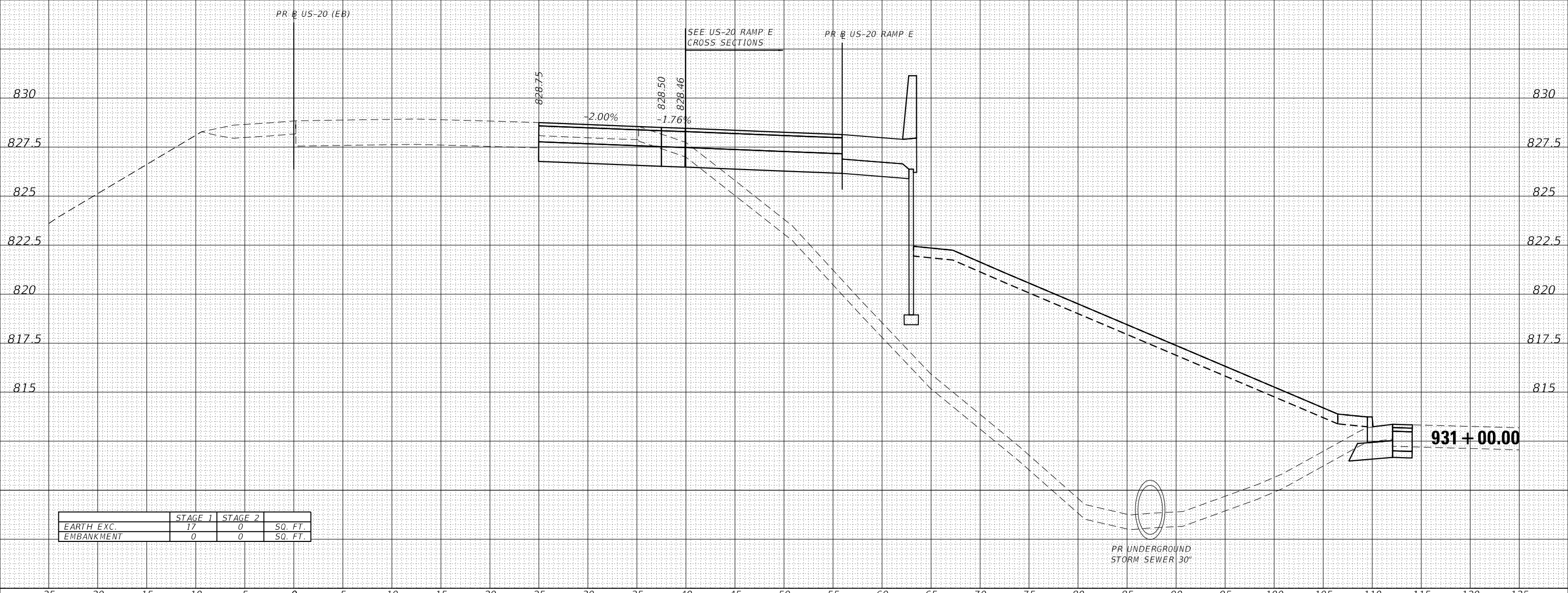

	STAGE 1	STAGE 2	
EARTH EXC.	17	0	SQ. FT.
EMBANKMENT	0	0	SQ. FT.

25 20 15 10 5 0 5 10 15 20 25 30 35 40 45 50 55 60 65 70 75 80 85 90 95 100 105 110 115 120 125

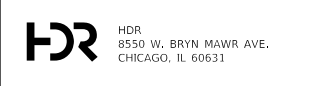

USER NAME = RR0GERS	DESIGNED - AKS	REVISED -
FILE NAME = 5 Scale X5 - US-20	DRAWN - AKS	REVISED -
PLOT SCALE = 10.0000 ' / in.	CHECKED - DWW	REVISED -
PLOT DATE = 01/03/2019	DATE - 01-03-19	REVISED -

**STATE OF ILLINOIS
DEPARTMENT OF TRANSPORTATION**

**CROSS SECTIONS
US-20**

SCALE: 1"=5'/1"=2.5' SHEET 13 OF 43 SHEETS STA. 931+00.00 TO STA. 931+00.00

F.A.P. RTE.	SECTION	COUNTY	TOTAL SHEETS	SHEET NO.
336/345	14-00446-00-CH	KANE	354	282
CONTRACT NO. 61F57				
FED. ROAD DIST. NO. 1 ILLINOIS FED. AID PROJECT				

25 20 15 10 5 0 5 10 15 20 25 30 35 40 45 50 55 60 65 70 75 80 85 90 95 100 105 110 115 120 125

THE UTILITY INFORMATION SHOWN ON THE CROSS SECTIONS ARE FROM THE BEST AVAILABLE INFORMATION PROVIDED TO HDR, INC. ACTUAL HORIZONTAL AND VERTICAL LOCATIONS MAY VARY. THE HORIZONTAL LOCATION AND DEPTHS OF THE UTILITIES SHOWN ARE ASSUMED AND SHOULD NOT BE CONSIDERED ACCURATE UNLESS NOTED OTHERWISE. THE CONTRACTOR SHALL BE RESPONSIBLE FOR VERIFYING THE LOCATION OF ALL UTILITIES.

STRUCTURAL ELEMENTS SHOWN ON THE CROSS SECTIONS ARE APPROXIMATE AND NOT INTENDED FOR USE IN CONSTRUCTION. SEE STRUCTURAL PLANS FOR COMPLETE STRUCTURAL DETAILS.

UNLESS OTHERWISE NOTED CROSS SECTIONS ARE SHOWN PERPENDICULAR TO THE ALIGNMENT INDICATED IN THE TITLEBLOCK. CROSS SECTIONS AT A SKEW ARE LABELED WITH THE SKEW ANGLE RELATIVE TO NORMAL.

DATE	
BY	
SURVEYED	
PLOTTED	
TEMPLATE	
AREAS	
CHECKED	
FINAL SURVEY	
NOTE BOOK	
NO.	

DATE	
BY	
SURVEYED	
PLOTTED	
TEMPLATE	
AREAS	
CHECKED	
ORIGINAL SURVEY	
NOTE BOOK	
NO.	

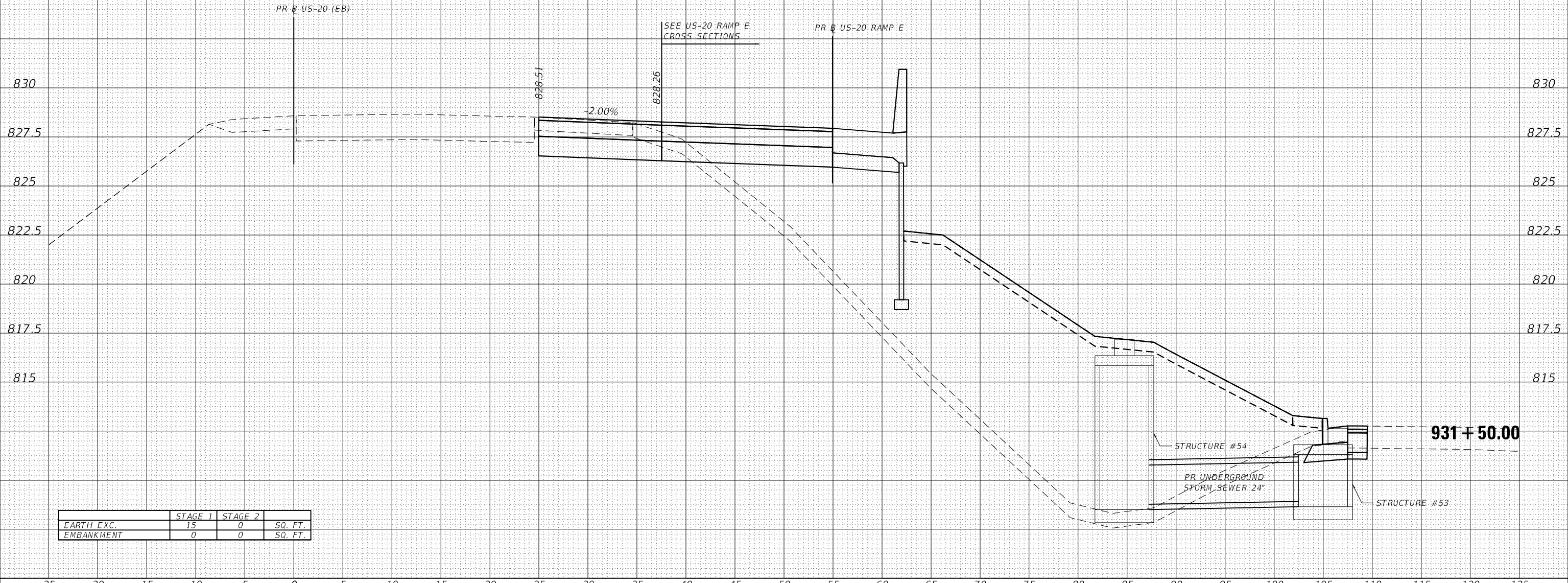

	STAGE 1	STAGE 2	SQ. FT.
EARTH EXC.	15	0	
EMBANKMENT	0	0	

25 20 15 10 5 0 5 10 15 20 25 30 35 40 45 50 55 60 65 70 75 80 85 90 95 100 105 110 115 120 125

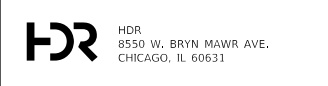

USER NAME = RR0GERS	DESIGNED - AKS	REVISED -
FILE NAME = 5 Scale X5 - US-20	DRAWN - AKS	REVISED -
PLOT SCALE = 10.0000' / in.	CHECKED - DWW	REVISED -
PLOT DATE = 01/03/2019	DATE - 01-03-19	REVISED -

**STATE OF ILLINOIS
DEPARTMENT OF TRANSPORTATION**

**CROSS SECTIONS
US-20**

SCALE: 1"=51/1"=2.5' SHEET 14 OF 43 SHEETS STA. 931+50.00 TO STA. 931+50.00

F.A.P. RTE.	SECTION	COUNTY	TOTAL SHEETS	SHEET NO.
336/345	14-00446-00-CH	KANE	354	283
CONTRACT NO. 61F57				
FED. ROAD DIST. NO. 1 ILLINOIS FED. AID PROJECT				

25 20 15 10 5 0 5 10 15 20 25 30 35 40 45 50 55 60 65 70 75 80 85 90 95 100 105 110 115 120 125

THE UTILITY INFORMATION SHOWN ON THE CROSS SECTIONS ARE FROM THE BEST AVAILABLE INFORMATION PROVIDED TO HDR, INC. ACTUAL HORIZONTAL AND VERTICAL LOCATIONS MAY VARY. THE HORIZONTAL LOCATION AND DEPTHS OF THE UTILITIES SHOWN ARE ASSUMED AND SHOULD NOT BE CONSIDERED ACCURATE UNLESS NOTED OTHERWISE. THE CONTRACTOR SHALL BE RESPONSIBLE FOR VERIFYING THE LOCATION OF ALL UTILITIES.

STRUCTURAL ELEMENTS SHOWN ON THE CROSS SECTIONS ARE APPROXIMATE AND NOT INTENDED FOR USE IN CONSTRUCTION. SEE STRUCTURAL PLANS FOR COMPLETE STRUCTURAL DETAILS.

UNLESS OTHERWISE NOTED CROSS SECTIONS ARE SHOWN PERPENDICULAR TO THE ALIGNMENT INDICATED IN THE TITLEBLOCK. CROSS SECTIONS AT A SKEW ARE LABELED WITH THE SKEW ANGLE RELATIVE TO NORMAL.

DATE	
BY	
FINISHED SURVEY	
PLOTTED TEMPLATE	
NOTE BOOK	
AREAS CHECKED	
NO.	

DATE	
BY	
ORIGINAL SURVEY	
PLOTTED TEMPLATE	
NOTE BOOK	
AREAS CHECKED	
NO.	

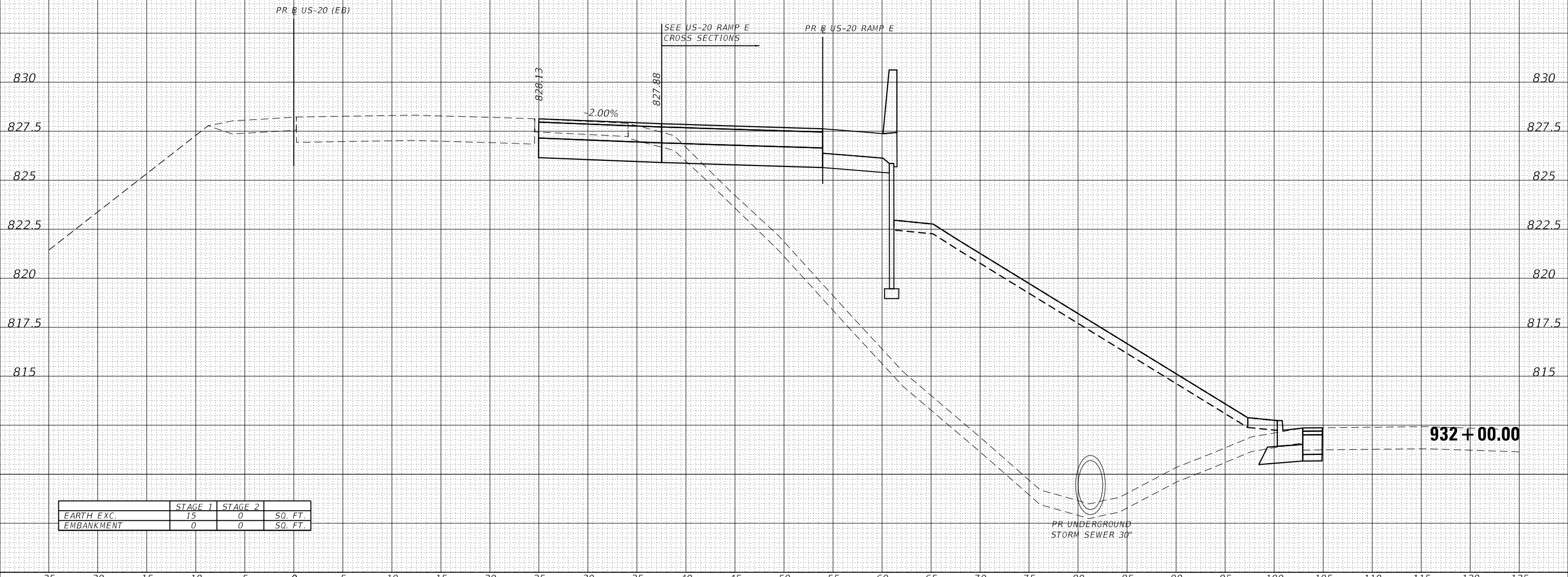

	STAGE 1	STAGE 2	
EARTH EXC.	15	0	SQ. FT.
EMBANKMENT	0	0	SQ. FT.

25 20 15 10 5 0 5 10 15 20 25 30 35 40 45 50 55 60 65 70 75 80 85 90 95 100 105 110 115 120 125

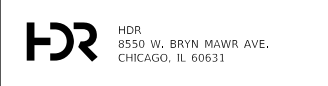

USER NAME = RR0GERS	DESIGNED - AKS	REVISED -
FILE NAME = 5 Scale X5 - US-20	DRAWN - AKS	REVISED -
PLOT SCALE = 10.0000' / in.	CHECKED - DWW	REVISED -
PLOT DATE = 01/03/2019	DATE - 01-03-19	REVISED -

**STATE OF ILLINOIS
DEPARTMENT OF TRANSPORTATION**

**CROSS SECTIONS
US-20**

SCALE: 1"=51/1"=2.5' SHEET 15 OF 43 SHEETS STA. 932+00.00 TO STA. 932+00.00

F.A.P. RTE.	SECTION	COUNTY	TOTAL SHEETS	SHEET NO.
336/345	14-00446-00-CH	KANE	354	284
CONTRACT NO. 61F57				
FED. ROAD DIST. NO. 1 ILLINOIS FED. AID PROJECT				

25 20 15 10 5 0 5 10 15 20 25 30 35 40 45 50 55 60 65 70 75 80 85 90 95 100 105 110 115 120 125

THE UTILITY INFORMATION SHOWN ON THE CROSS SECTIONS ARE FROM THE BEST AVAILABLE INFORMATION PROVIDED TO HDR, INC. ACTUAL HORIZONTAL AND VERTICAL LOCATIONS MAY VARY. THE HORIZONTAL LOCATION AND DEPTHS OF THE UTILITIES SHOWN ARE ASSUMED AND SHOULD NOT BE CONSIDERED ACCURATE UNLESS NOTED OTHERWISE. THE CONTRACTOR SHALL BE RESPONSIBLE FOR VERIFYING THE LOCATION OF ALL UTILITIES.

STRUCTURAL ELEMENTS SHOWN ON THE CROSS SECTIONS ARE APPROXIMATE AND NOT INTENDED FOR USE IN CONSTRUCTION. SEE STRUCTURAL PLANS FOR COMPLETE STRUCTURAL DETAILS.

UNLESS OTHERWISE NOTED CROSS SECTIONS ARE SHOWN PERPENDICULAR TO THE ALIGNMENT INDICATED IN THE TITLEBLOCK. CROSS SECTIONS AT A SKEW ARE LABELED WITH THE SKEW ANGLE RELATIVE TO NORMAL.

LEGEND:
 UNDERCUT LOCATION

DATE	
BY	
FINISHED SURVEY	
PLOTTED TEMPLATE	
AREAS CHECKED	
NO.	

DATE	
BY	
ORIGINAL SURVEY	
NOTE BOOK	
AREAS CHECKED	
NO.	

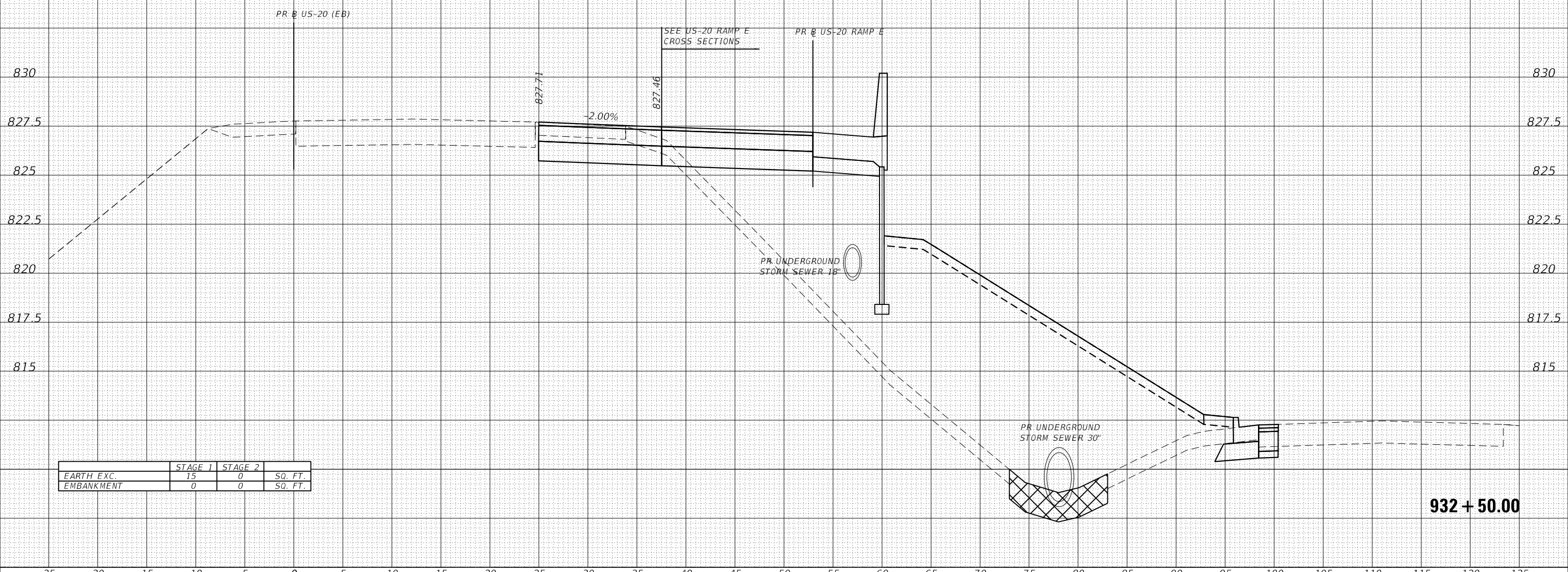

	STAGE 1	STAGE 2	SQ. FT.
EARTH EXC.	15	0	
EMBANKMENT	0	0	

932 + 50.00

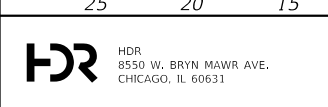

USER NAME = RR0GERS	DESIGNED - AKS	REVISED -
FILE NAME = 5 Scale X5 - US-20	DRAWN - AKS	REVISED -
PLOT SCALE = 10.0000 ' / in.	CHECKED - DWW	REVISED -
PLOT DATE = 01/03/2019	DATE - 01-03-19	REVISED -

**STATE OF ILLINOIS
DEPARTMENT OF TRANSPORTATION**

**CROSS SECTIONS
US-20**

SCALE: 1"=51/1"=2.5' SHEET 16 OF 43 SHEETS STA. 932+50.00 TO STA. 932+50.00

F.A.P. RTE.	SECTION	COUNTY	TOTAL SHEETS	SHEET NO.
336/345	14-00446-00-CH	KANE	354	285
CONTRACT NO. 61F57				

FED. ROAD DIST. NO. 1 ILLINOIS FED. AID PROJECT

25 20 15 10 5 0 5 10 15 20 25 30 35 40 45 50 55 60 65 70 75 80 85 90 95 100 105 110 115 120 125

THE UTILITY INFORMATION SHOWN ON THE CROSS SECTIONS ARE FROM THE BEST AVAILABLE INFORMATION PROVIDED TO HDR, INC. ACTUAL HORIZONTAL AND VERTICAL LOCATIONS MAY VARY. THE HORIZONTAL LOCATION AND DEPTHS OF THE UTILITIES SHOWN ARE ASSUMED AND SHOULD NOT BE CONSIDERED ACCURATE UNLESS NOTED OTHERWISE. THE CONTRACTOR SHALL BE RESPONSIBLE FOR VERIFYING THE LOCATION OF ALL UTILITIES.

STRUCTURAL ELEMENTS SHOWN ON THE CROSS SECTIONS ARE APPROXIMATE AND NOT INTENDED FOR USE IN CONSTRUCTION. SEE STRUCTURAL PLANS FOR COMPLETE STRUCTURAL DETAILS.

UNLESS OTHERWISE NOTED CROSS SECTIONS ARE SHOWN PERPENDICULAR TO THE ALIGNMENT INDICATED IN THE TITLEBLOCK. CROSS SECTIONS AT A SKEW ARE LABELED WITH THE SKEW ANGLE RELATIVE TO NORMAL.

LEGEND:
 UNDERCUT LOCATION

DATE	
BY	
FINISHED SURVEY	
PLOTTED TEMPLATE	
NOTE BOOK	
AREAS CHECKED	
NO.	

DATE	
BY	
ORIGINAL SURVEY	
PLOTTED TEMPLATE	
NOTE BOOK	
AREAS CHECKED	
NO.	

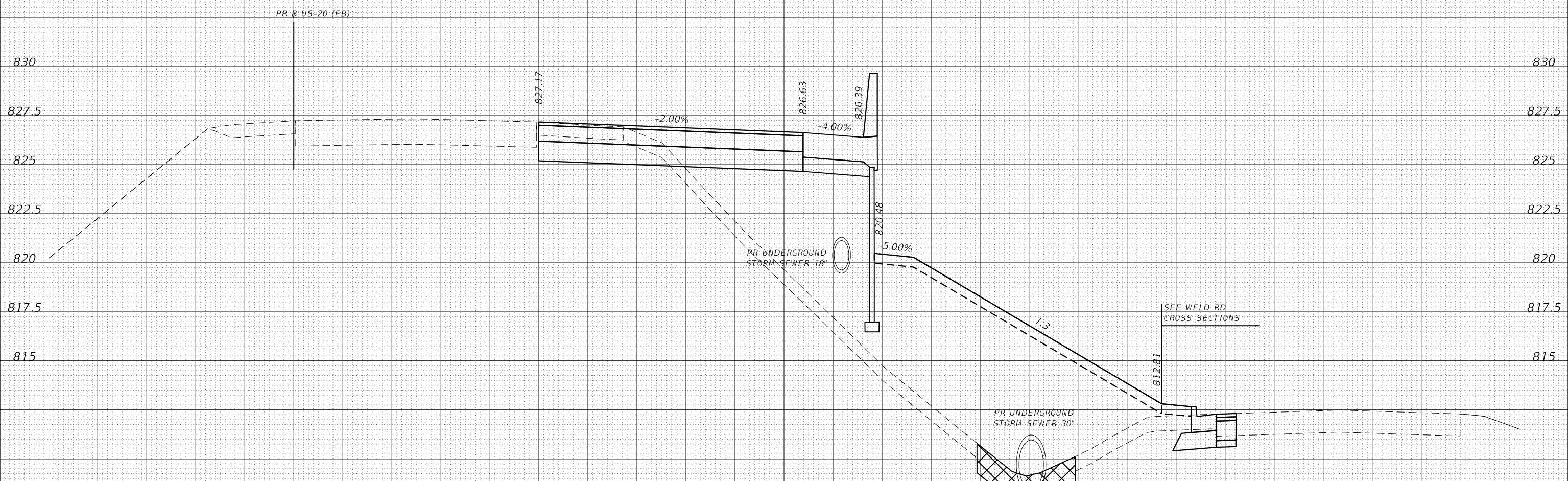

	STAGE 1	STAGE 2	
EARTH EXC.	19	0	SQ. FT.
EMBANKMENT	216	0	SQ. FT.
UNSUITABLE MATERIAL	15	0	SQ. FT.

25 20 15 10 5 0 5 10 15 20 25 30 35 40 45 50 55 60 65 70 75 80 85 90 95 100 105 110 115 120 125

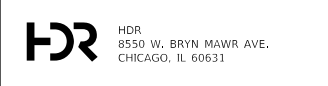

USER NAME = RR00GERS	DESIGNED - AKS	REVISED -
FILE NAME = 5 Scale X5 - US-20	DRAWN - AKS	REVISED -
PLOT SCALE = 10.0000' / in.	CHECKED - DWW	REVISED -
PLOT DATE = 01/03/2019	DATE - 01-03-19	REVISED -

STATE OF ILLINOIS
 DEPARTMENT OF TRANSPORTATION

CROSS SECTIONS
 US-20

SCALE: 1"=5'/1"=2.5' SHEET 17 OF 43 SHEETS STA. 933+00.00 TO STA. 933+00.00

F.A.P. RTE.	SECTION	COUNTY	TOTAL SHEETS	SHEET NO.
336/345	14-00446-00-CH	KANE	354	286
CONTRACT NO. 61F57				
FED. ROAD DIST. NO. 1 ILLINOIS FED. AID PROJECT				

933 + 00.00

25 20 15 10 5 0 5 10 15 20 25 30 35 40 45 50 55 60 65 70 75 80 85 90 95 100 105 110 115 120 125

THE UTILITY INFORMATION SHOWN ON THE CROSS SECTIONS ARE FROM THE BEST AVAILABLE INFORMATION PROVIDED TO HDR, INC. ACTUAL HORIZONTAL AND VERTICAL LOCATIONS MAY VARY. THE HORIZONTAL LOCATION AND DEPTHS OF THE UTILITIES SHOWN ARE ASSUMED AND SHOULD NOT BE CONSIDERED ACCURATE UNLESS NOTED OTHERWISE. THE CONTRACTOR SHALL BE RESPONSIBLE FOR VERIFYING THE LOCATION OF ALL UTILITIES.

STRUCTURAL ELEMENTS SHOWN ON THE CROSS SECTIONS ARE APPROXIMATE AND NOT INTENDED FOR USE IN CONSTRUCTION. SEE STRUCTURAL PLANS FOR COMPLETE STRUCTURAL DETAILS.

UNLESS OTHERWISE NOTED CROSS SECTIONS ARE SHOWN PERPENDICULAR TO THE ALIGNMENT INDICATED IN THE TITLEBLOCK. CROSS SECTIONS AT A SKEW ARE LABELED WITH THE SKEW ANGLE RELATIVE TO NORMAL.

LEGEND:
 UNDERCUT LOCATION

DATE	
BY	
FINISHED SURVEY	
NOTE BOOK	
NO.	
PLOTTED TEMPLATE	
AREAS CHECKED	

DATE	
BY	
ORIGINAL SURVEY	
NOTE BOOK	
NO.	
PLOTTED TEMPLATE	
AREAS CHECKED	

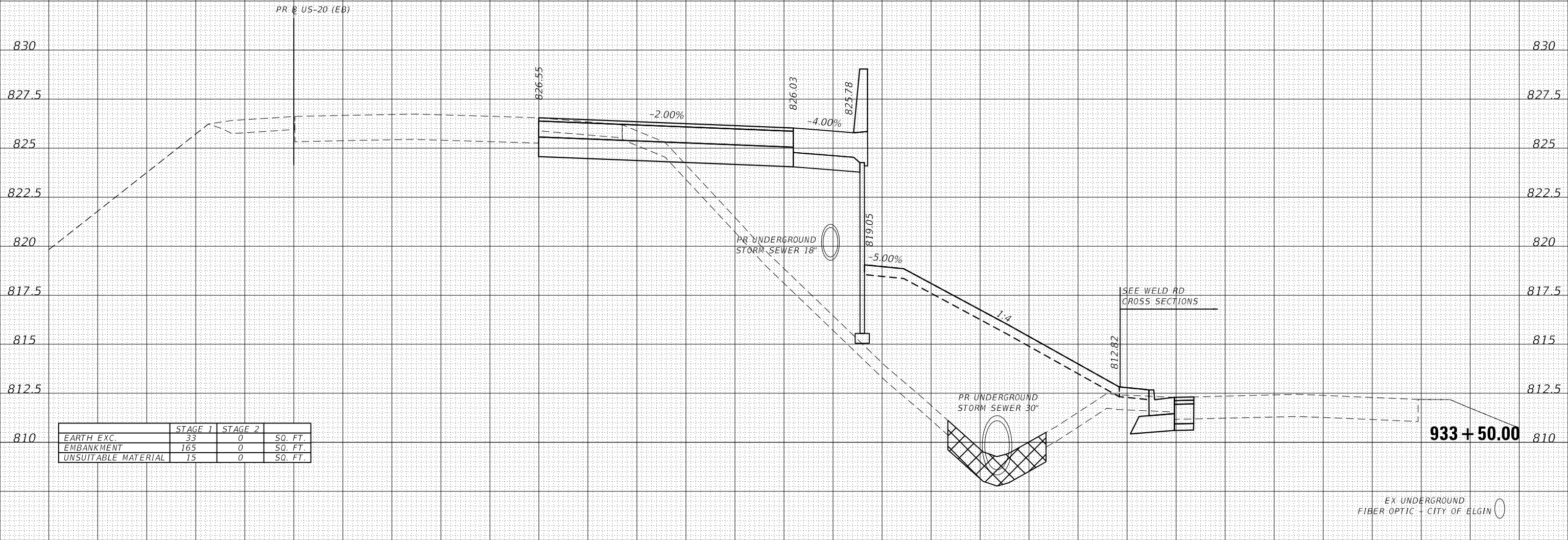

	STAGE 1	STAGE 2	
EARTH EXC.	33	0	SQ. FT.
EMBANKMENT	165	0	SQ. FT.
UNSUITABLE MATERIAL	15	0	SQ. FT.

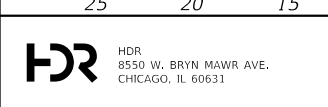

USER NAME = RR0GERS	DESIGNED - AKS	REVISED -
FILE NAME = 5 Scale X5 - US-20	DRAWN - AKS	REVISED -
PLOT SCALE = 10.0000' / in.	CHECKED - DWW	REVISED -
PLOT DATE = 01/03/2019	DATE - 01-03-19	REVISED -

**STATE OF ILLINOIS
DEPARTMENT OF TRANSPORTATION**

**CROSS SECTIONS
US-20**

SCALE: 1"=51/1"=2.5' SHEET 18 OF 43 SHEETS STA. 933+50.00 TO STA. 933+50.00

F.A.P. RTE.	SECTION	COUNTY	TOTAL SHEETS	SHEET NO.
336/345	14-00446-00-CH	KANE	354	287
CONTRACT NO. 61F57				
FED. ROAD DIST. NO. 1 ILLINOIS FED. AID PROJECT				

25 20 15 10 5 0 5 10 15 20 25 30 35 40 45 50 55 60 65 70 75 80 85 90 95 100 105 110 115 120 125

THE UTILITY INFORMATION SHOWN ON THE CROSS SECTIONS ARE FROM THE BEST AVAILABLE INFORMATION PROVIDED TO HDR, INC. ACTUAL HORIZONTAL AND VERTICAL LOCATIONS MAY VARY. THE HORIZONTAL LOCATION AND DEPTHS OF THE UTILITIES SHOWN ARE ASSUMED AND SHOULD NOT BE CONSIDERED ACCURATE UNLESS NOTED OTHERWISE. THE CONTRACTOR SHALL BE RESPONSIBLE FOR VERIFYING THE LOCATION OF ALL UTILITIES.

STRUCTURAL ELEMENTS SHOWN ON THE CROSS SECTIONS ARE APPROXIMATE AND NOT INTENDED FOR USE IN CONSTRUCTION. SEE STRUCTURAL PLANS FOR COMPLETE STRUCTURAL DETAILS.

UNLESS OTHERWISE NOTED CROSS SECTIONS ARE SHOWN PERPENDICULAR TO THE ALIGNMENT INDICATED IN THE TITLEBLOCK. CROSS SECTIONS AT A SKEW ARE LABELED WITH THE SKEW ANGLE RELATIVE TO NORMAL.

LEGEND:
 UNDERCUT LOCATION

DATE	
BY	
FINISHED SURVEY	
PLOTTED TEMPLATE	
NOTE BOOK	
AREAS CHECKED	
NO.	

DATE	
BY	
ORIGINAL SURVEY	
PLOTTED TEMPLATE	
NOTE BOOK	
AREAS CHECKED	
NO.	

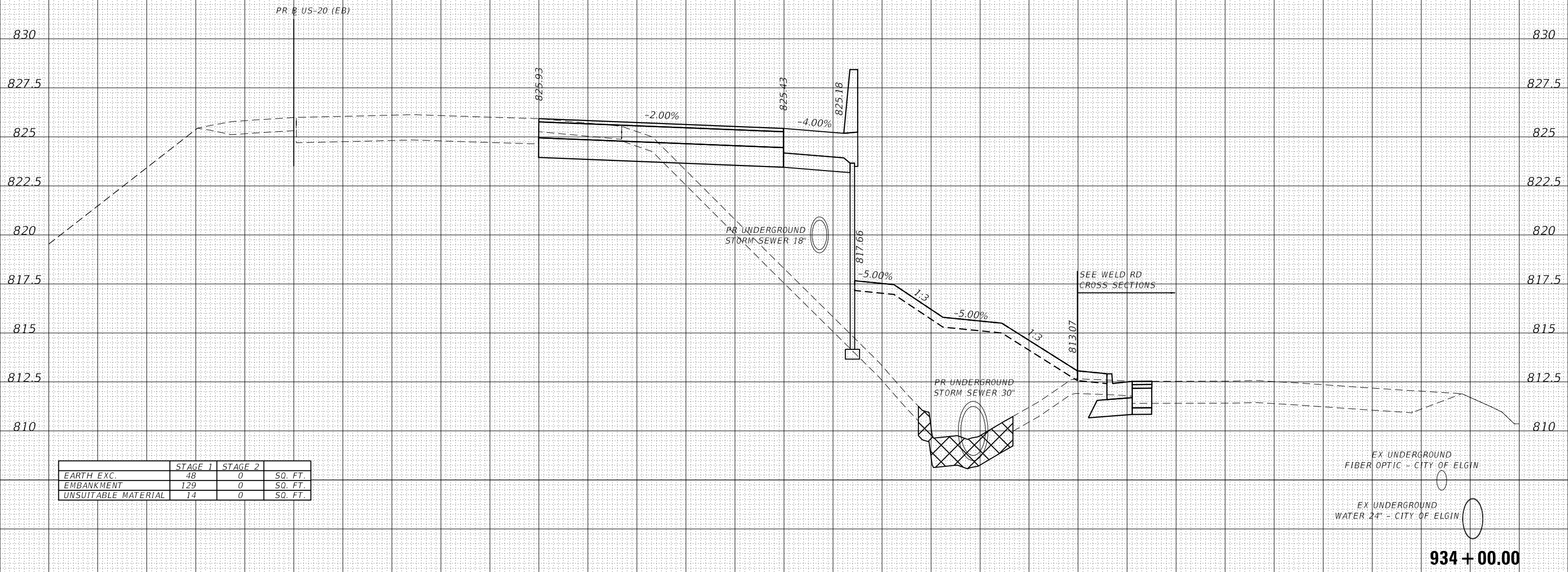

	STAGE 1	STAGE 2	
EARTH EXC.	48	0	SQ. FT.
EMBANKMENT	129	0	SQ. FT.
UNSUITABLE MATERIAL	14	0	SQ. FT.

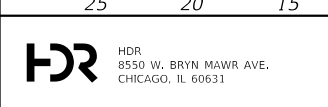

USER NAME = RRROGERS	DESIGNED - AKS	REVISED -
FILE NAME = 5 Scale X5 - US-20	DRAWN - AKS	REVISED -
PLOT SCALE = 10.0000' / in.	CHECKED - DWW	REVISED -
PLOT DATE = 01/03/2019	DATE - 01-03-19	REVISED -

**STATE OF ILLINOIS
DEPARTMENT OF TRANSPORTATION**

**CROSS SECTIONS
US-20**

SCALE: 1"=51/1"=2.5' SHEET 19 OF 43 SHEETS STA. 934+00.00 TO STA. 934+00.00

F.A.P. RTE.	SECTION	COUNTY	TOTAL SHEETS	SHEET NO.
336/345	14-00446-00-CH	KANE	354	288
CONTRACT NO. 61F57				
FED. ROAD DIST. NO. 1 ILLINOIS FED. AID PROJECT				

934 + 00.00

25 20 15 10 5 0 5 10 15 20 25 30 35 40 45 50 55 60 65 70 75 80 85 90 95 100 105 110 115 120 125

THE UTILITY INFORMATION SHOWN ON THE CROSS SECTIONS ARE FROM THE BEST AVAILABLE INFORMATION PROVIDED TO HDR, INC. ACTUAL HORIZONTAL AND VERTICAL LOCATIONS MAY VARY. THE HORIZONTAL LOCATION AND DEPTHS OF THE UTILITIES SHOWN ARE ASSUMED AND SHOULD NOT BE CONSIDERED ACCURATE UNLESS NOTED OTHERWISE. THE CONTRACTOR SHALL BE RESPONSIBLE FOR VERIFYING THE LOCATION OF ALL UTILITIES.

STRUCTURAL ELEMENTS SHOWN ON THE CROSS SECTIONS ARE APPROXIMATE AND NOT INTENDED FOR USE IN CONSTRUCTION. SEE STRUCTURAL PLANS FOR COMPLETE STRUCTURAL DETAILS.

UNLESS OTHERWISE NOTED CROSS SECTIONS ARE SHOWN PERPENDICULAR TO THE ALIGNMENT INDICATED IN THE TITLEBLOCK. CROSS SECTIONS AT A SKEW ARE LABELED WITH THE SKEW ANGLE RELATIVE TO NORMAL.

LEGEND:
 UNDERCUT LOCATION

DATE	
BY	
FINISHED SURVEY	
PLOTTED TEMPLATE	
NOTE BOOK AREAS CHECKED	
NO.	

DATE	
BY	
ORIGINAL SURVEY	
PLOTTED TEMPLATE	
NOTE BOOK AREAS CHECKED	
NO.	

	STAGE 1	STAGE 2	
EARTH EXC.	44	0	SQ. FT.
EMBANKMENT	101	0	SQ. FT.
UNSUITABLE MATERIAL	10	0	SQ. FT.

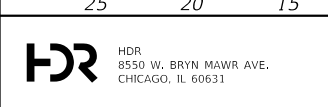
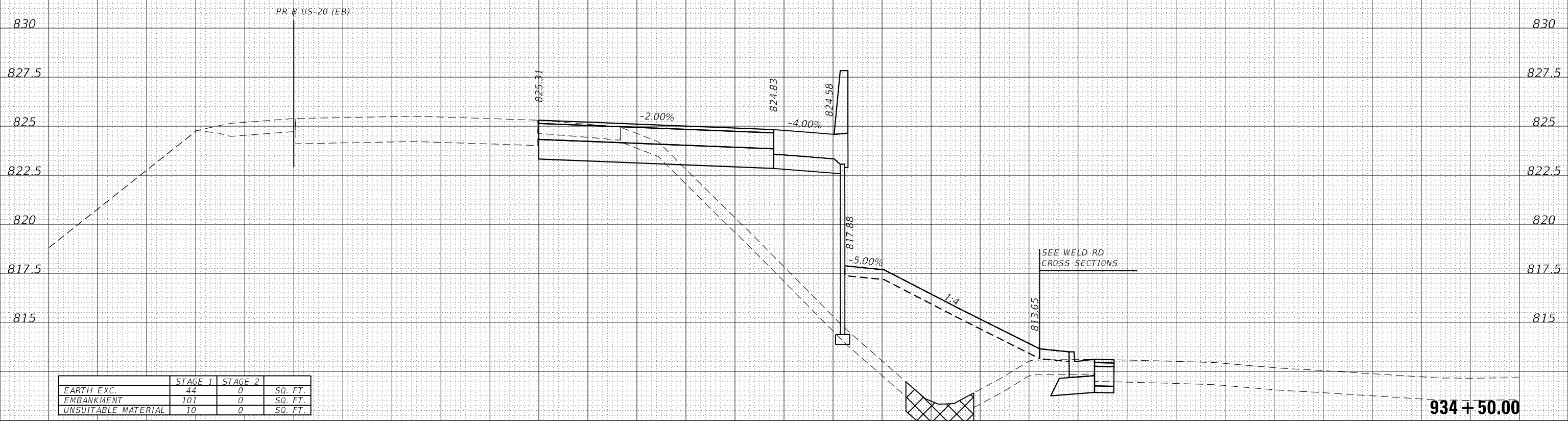

USER NAME = RR0GERS	DESIGNED - AKS	REVISED -
FILE NAME = 5 Scale X5 - US-20	DRAWN - AKS	REVISED -
PLOT SCALE = 10.0000' / in.	CHECKED - DWW	REVISED -
PLOT DATE = 01/03/2019	DATE - 01-03-19	REVISED -

**STATE OF ILLINOIS
DEPARTMENT OF TRANSPORTATION**

**CROSS SECTIONS
US-20**

SCALE: 1"=5'/1"=2.5' SHEET 20 OF 43 SHEETS STA. 934+50.00 TO STA. 934+50.00

F.A.P. RTE.	SECTION	COUNTY	TOTAL SHEETS	SHEET NO.
336/345	14-00446-00-CH	KANE	354	289
FED. ROAD DIST. NO. 1 ILLINOIS FED. AID PROJECT			CONTRACT NO. 61F57	

25 20 15 10 5 0 5 10 15 20 25 30 35 40 45 50 55 60 65 70 75 80 85 90 95 100 105 110 115 120 125

THE UTILITY INFORMATION SHOWN ON THE CROSS SECTIONS ARE FROM THE BEST AVAILABLE INFORMATION PROVIDED TO HDR, INC. ACTUAL HORIZONTAL AND VERTICAL LOCATIONS MAY VARY. THE HORIZONTAL LOCATION AND DEPTHS OF THE UTILITIES SHOWN ARE ASSUMED AND SHOULD NOT BE CONSIDERED ACCURATE UNLESS NOTED OTHERWISE. THE CONTRACTOR SHALL BE RESPONSIBLE FOR VERIFYING THE LOCATION OF ALL UTILITIES.

STRUCTURAL ELEMENTS SHOWN ON THE CROSS SECTIONS ARE APPROXIMATE AND NOT INTENDED FOR USE IN CONSTRUCTION. SEE STRUCTURAL PLANS FOR COMPLETE STRUCTURAL DETAILS.

UNLESS OTHERWISE NOTED CROSS SECTIONS ARE SHOWN PERPENDICULAR TO THE ALIGNMENT INDICATED IN THE TITLEBLOCK. CROSS SECTIONS AT A SKEW ARE LABELED WITH THE SKEW ANGLE RELATIVE TO NORMAL.

LEGEND:
 UNDERCUT LOCATION

DATE	
BY	
FINISHED SURVEY	
NOTE BOOK	
NO.	
PLOTTED TEMPLATE AREAS CHECKED	
AREAS CHECKED	

DATE	
BY	
ORIGINAL SURVEY	
NOTE BOOK	
NO.	
PLOTTED TEMPLATE AREAS CHECKED	
AREAS CHECKED	

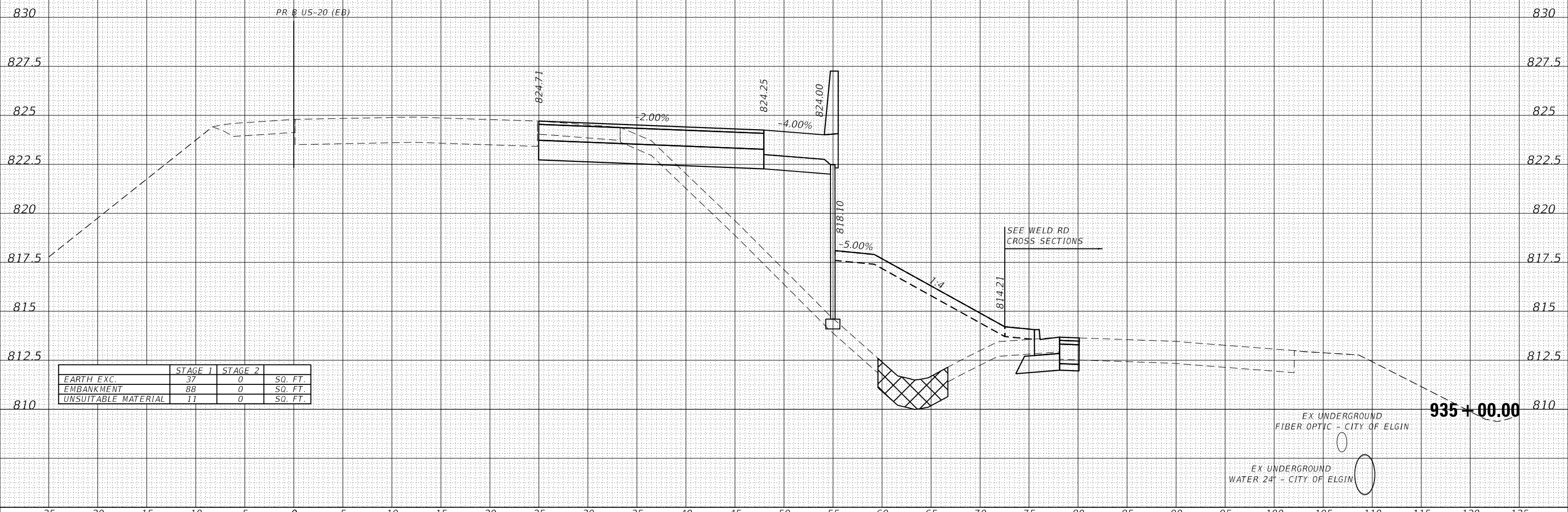

	STAGE 1	STAGE 2	
EARTH EXC.	37	0	SQ. FT.
EMBANKMENT	88	0	SQ. FT.
UNSUITABLE MATERIAL	11	0	SQ. FT.

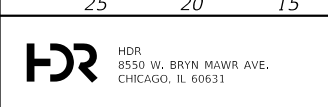

USER NAME = RR0GERS	DESIGNED - AKS	REVISED -
FILE NAME = 5 Scale X5 - US-20	DRAWN - AKS	REVISED -
PLOT SCALE = 10.0000' / in.	CHECKED - DWW	REVISED -
PLOT DATE = 01/03/2019	DATE - 01-03-19	REVISED -

**STATE OF ILLINOIS
DEPARTMENT OF TRANSPORTATION**

**CROSS SECTIONS
US-20**

SCALE: 1"=5'/1"=2.5' SHEET 21 OF 43 SHEETS STA. 935+00.00 TO STA. 935+00.00

F.A.P. RTE.	SECTION	COUNTY	TOTAL SHEETS	SHEET NO.
336/345	14-00446-00-CH	KANE	354	290
CONTRACT NO. 61F57				
FED. ROAD DIST. NO. 1 ILLINOIS FED. AID PROJECT				

DATE	
BY	
SURVEYED	
PLOTTED	
TEMPLATE	
AREAS	
CHECKED	
FINAL SURVEY	
NOTE BOOK	
NO.	

DATE	
BY	
SURVEYED	
PLOTTED	
TEMPLATE	
AREAS	
CHECKED	
ORIGINAL SURVEY	
NOTE BOOK	
NO.	

25 20 15 10 5 0 5 10 15 20 25 30 35 40 45 50 55 60 65 70 75 80 85 90 95 100 105 110 115 120 125

THE UTILITY INFORMATION SHOWN ON THE CROSS SECTIONS ARE FROM THE BEST AVAILABLE INFORMATION PROVIDED TO HDR, INC. ACTUAL HORIZONTAL AND VERTICAL LOCATIONS MAY VARY. THE HORIZONTAL LOCATION AND DEPTHS OF THE UTILITIES SHOWN ARE ASSUMED AND SHOULD NOT BE CONSIDERED ACCURATE UNLESS NOTED OTHERWISE. THE CONTRACTOR SHALL BE RESPONSIBLE FOR VERIFYING THE LOCATION OF ALL UTILITIES.

STRUCTURAL ELEMENTS SHOWN ON THE CROSS SECTIONS ARE APPROXIMATE AND NOT INTENDED FOR USE IN CONSTRUCTION. SEE STRUCTURAL PLANS FOR COMPLETE STRUCTURAL DETAILS.

UNLESS OTHERWISE NOTED CROSS SECTIONS ARE SHOWN PERPENDICULAR TO THE ALIGNMENT INDICATED IN THE TITLEBLOCK. CROSS SECTIONS AT A SKEW ARE LABELED WITH THE SKEW ANGLE RELATIVE TO NORMAL.

LEGEND:
 UNDERCUT LOCATION

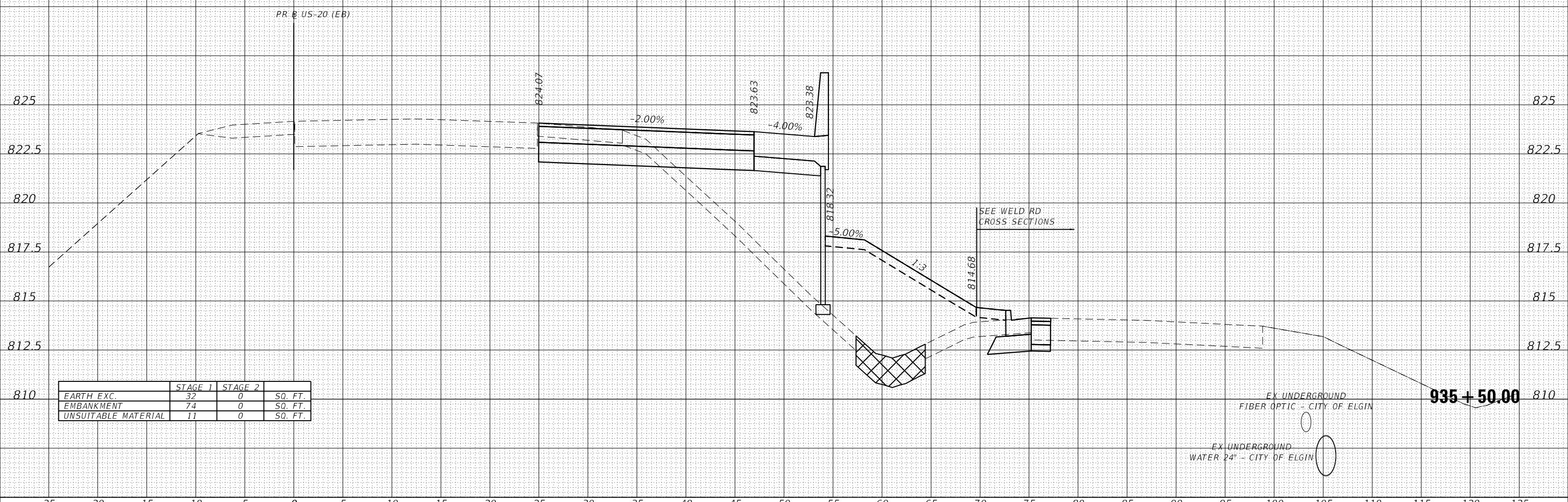

	STAGE 1	STAGE 2	
EARTH EXC.	32	0	SQ. FT.
EMBANKMENT	74	0	SQ. FT.
UNSUITABLE MATERIAL	11	0	SQ. FT.

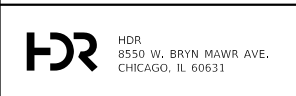

USER NAME = RR0GERS	DESIGNED - AKS	REVISED -
FILE NAME = 5 Scale X5 - US-20	DRAWN - AKS	REVISED -
PLOT SCALE = 10.0000' / in.	CHECKED - DWW	REVISED -
PLOT DATE = 01/03/2019	DATE - 01-03-19	REVISED -

STATE OF ILLINOIS
DEPARTMENT OF TRANSPORTATION

CROSS SECTIONS
US-20

SCALE: 1"=51/1"=2.5' SHEET 22 OF 43 SHEETS STA. 935+50.00 TO STA. 935+50.00

F.A.P. RTE. 336/345	SECTION 14-00446-00-CH	COUNTY KANE	TOTAL SHEETS 354	SHEET NO. 291
CONTRACT NO. 61F57				

FED. ROAD DIST. NO. 1 ILLINOIS FED. AID PROJECT

25 20 15 10 5 0 5 10 15 20 25 30 35 40 45 50 55 60 65 70 75 80 85 90 95 100 105 110 115 120 125

THE UTILITY INFORMATION SHOWN ON THE CROSS SECTIONS ARE FROM THE BEST AVAILABLE INFORMATION PROVIDED TO HDR, INC. ACTUAL HORIZONTAL AND VERTICAL LOCATIONS MAY VARY. THE HORIZONTAL LOCATION AND DEPTHS OF THE UTILITIES SHOWN ARE ASSUMED AND SHOULD NOT BE CONSIDERED ACCURATE UNLESS NOTED OTHERWISE. THE CONTRACTOR SHALL BE RESPONSIBLE FOR VERIFYING THE LOCATION OF ALL UTILITIES.

STRUCTURAL ELEMENTS SHOWN ON THE CROSS SECTIONS ARE APPROXIMATE AND NOT INTENDED FOR USE IN CONSTRUCTION. SEE STRUCTURAL PLANS FOR COMPLETE STRUCTURAL DETAILS.

UNLESS OTHERWISE NOTED CROSS SECTIONS ARE SHOWN PERPENDICULAR TO THE ALIGNMENT INDICATED IN THE TITLEBLOCK. CROSS SECTIONS AT A SKEW ARE LABELED WITH THE SKEW ANGLE RELATIVE TO NORMAL.

LEGEND:
 UNDERCUT LOCATION

DATE	
BY	
FINISHED SURVEY	
NOTE BOOK	
NO.	
PLOTTED TEMPLATE	
AREAS CHECKED	

DATE	
BY	
ORIGINAL SURVEY	
NOTE BOOK	
NO.	
PLOTTED TEMPLATE	
AREAS CHECKED	

	STAGE 1	STAGE 2	
EARTH EXC.	22	0	SQ. FT.
EMBANKMENT	58	0	SQ. FT.
UNSUITABLE MATERIAL	11	0	SQ. FT.

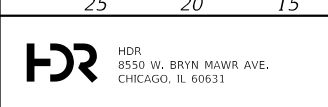
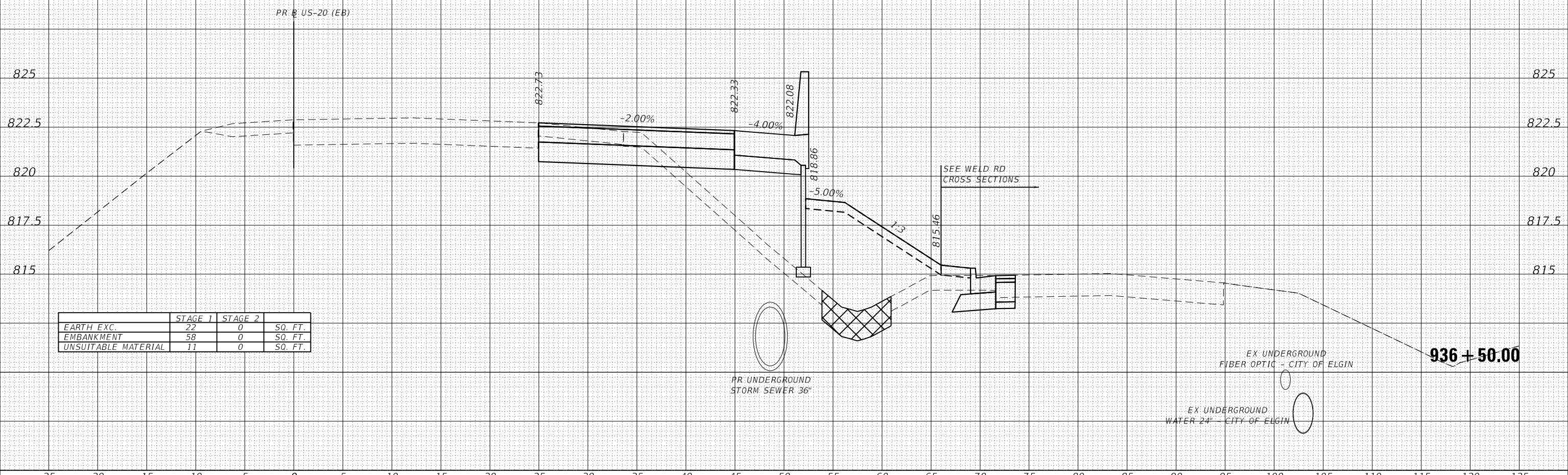

USER NAME = RR00RS	DESIGNED - AKS	REVISED -
FILE NAME = 5 Scale X5 - US-20	DRAWN - AKS	REVISED -
PLOT SCALE = 10.0000' / in.	CHECKED - DWW	REVISED -
PLOT DATE = 01/03/2019	DATE - 01-03-19	REVISED -

STATE OF ILLINOIS
 DEPARTMENT OF TRANSPORTATION

CROSS SECTIONS
 US-20

SCALE: 1"=5 1/2"=2.5' SHEET 24 OF 43 SHEETS STA. 936+50.00 TO STA. 936+50.00

F.A.P. RTE.	SECTION	COUNTY	TOTAL SHEETS	SHEET NO.
336/345	14-00446-00-CH	KANE	354	293
CONTRACT NO. 61F57				
FED. ROAD DIST. NO. 1 ILLINOIS FED. AID PROJECT				

25 20 15 10 5 0 5 10 15 20 25 30 35 40 45 50 55 60 65 70 75 80 85 90 95 100 105 110 115 120 125

THE UTILITY INFORMATION SHOWN ON THE CROSS SECTIONS ARE FROM THE BEST AVAILABLE INFORMATION PROVIDED TO HDR, INC. ACTUAL HORIZONTAL AND VERTICAL LOCATIONS MAY VARY. THE HORIZONTAL LOCATION AND DEPTHS OF THE UTILITIES SHOWN ARE ASSUMED AND SHOULD NOT BE CONSIDERED ACCURATE UNLESS NOTED OTHERWISE. THE CONTRACTOR SHALL BE RESPONSIBLE FOR VERIFYING THE LOCATION OF ALL UTILITIES.

STRUCTURAL ELEMENTS SHOWN ON THE CROSS SECTIONS ARE APPROXIMATE AND NOT INTENDED FOR USE IN CONSTRUCTION. SEE STRUCTURAL PLANS FOR COMPLETE STRUCTURAL DETAILS.

UNLESS OTHERWISE NOTED CROSS SECTIONS ARE SHOWN PERPENDICULAR TO THE ALIGNMENT INDICATED IN THE TITLEBLOCK. CROSS SECTIONS AT A SKEW ARE LABELED WITH THE SKEW ANGLE RELATIVE TO NORMAL.

DATE	
BY	
FINAL SURVEY NO.	
SURVEYED AREAS CHECKED	
PLOTTED TEMPLATE	
NOTE BOOK AREAS CHECKED	

DATE	
BY	
ORIGINAL SURVEY NO.	
SURVEYED AREAS CHECKED	
PLOTTED TEMPLATE	
NOTE BOOK AREAS CHECKED	

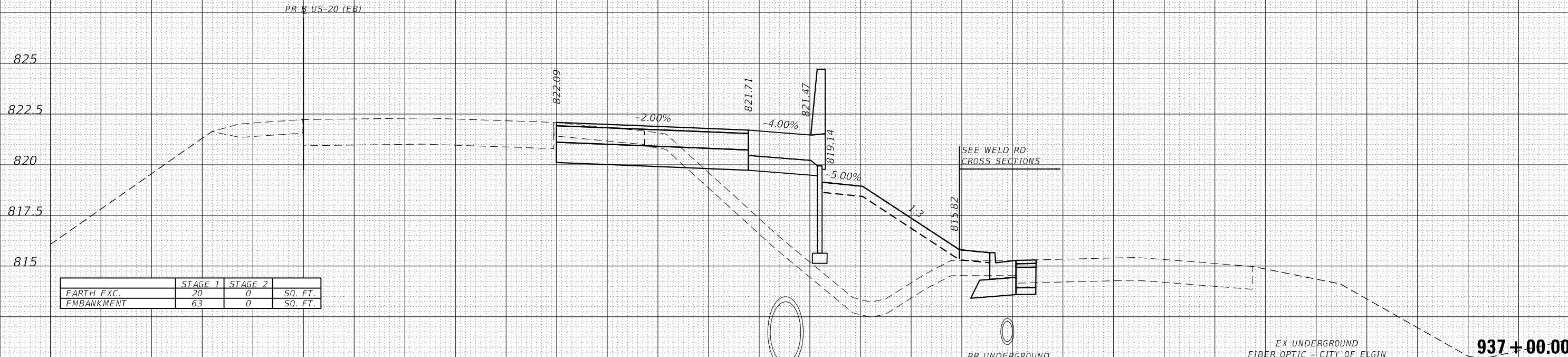

	STAGE 1	STAGE 2	
EARTH EXC.	20	0	SQ. FT.
EMBANKMENT	63	0	SQ. FT.

25 20 15 10 5 0 5 10 15 20 25 30 35 40 45 50 55 60 65 70 75 80 85 90 95 100 105 110 115 120 125

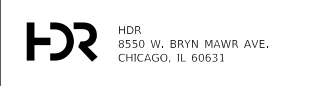

USER NAME = RR00GERS	DESIGNED - AKS	REVISED -
FILE NAME = 5 Scale X5 - US-20	DRAWN - AKS	REVISED -
PLOT SCALE = 10.0000' / in.	CHECKED - DWW	REVISED -
PLOT DATE = 01/03/2019	DATE - 01-03-19	REVISED -

**STATE OF ILLINOIS
DEPARTMENT OF TRANSPORTATION**

**CROSS SECTIONS
US-20**

SCALE: 1"=5'/1"=2.5' SHEET 25 OF 43 SHEETS STA. 937+00.00 TO STA. 937+00.00

F.A.P. RTE.	SECTION	COUNTY	TOTAL SHEETS	SHEET NO.
336/345	14-00446-00-CH	KANE	354	294
CONTRACT NO. 61F57				

FED. ROAD DIST. NO. 1 ILLINOIS FED. AID PROJECT

THE UTILITY INFORMATION SHOWN ON THE CROSS SECTIONS ARE FROM THE BEST AVAILABLE INFORMATION PROVIDED TO HDR, INC. ACTUAL HORIZONTAL AND VERTICAL LOCATIONS MAY VARY. THE HORIZONTAL LOCATION AND DEPTHS OF THE UTILITIES SHOWN ARE ASSUMED AND SHOULD NOT BE CONSIDERED ACCURATE UNLESS NOTED OTHERWISE. THE CONTRACTOR SHALL BE RESPONSIBLE FOR VERIFYING THE LOCATION OF ALL UTILITIES.

STRUCTURAL ELEMENTS SHOWN ON THE CROSS SECTIONS ARE APPROXIMATE AND NOT INTENDED FOR USE IN CONSTRUCTION. SEE STRUCTURAL PLANS FOR COMPLETE STRUCTURAL DETAILS.

UNLESS OTHERWISE NOTED CROSS SECTIONS ARE SHOWN PERPENDICULAR TO THE ALIGNMENT INDICATED IN THE TITLEBLOCK. CROSS SECTIONS AT A SKEW ARE LABELED WITH THE SKEW ANGLE RELATIVE TO NORMAL.

DATE	
BY	
SURVEYED	
PLOTTED	
TEMPLATE	
AREAS	
CHECKED	
FINAL SURVEY	
NOTE BOOK	
NO.	

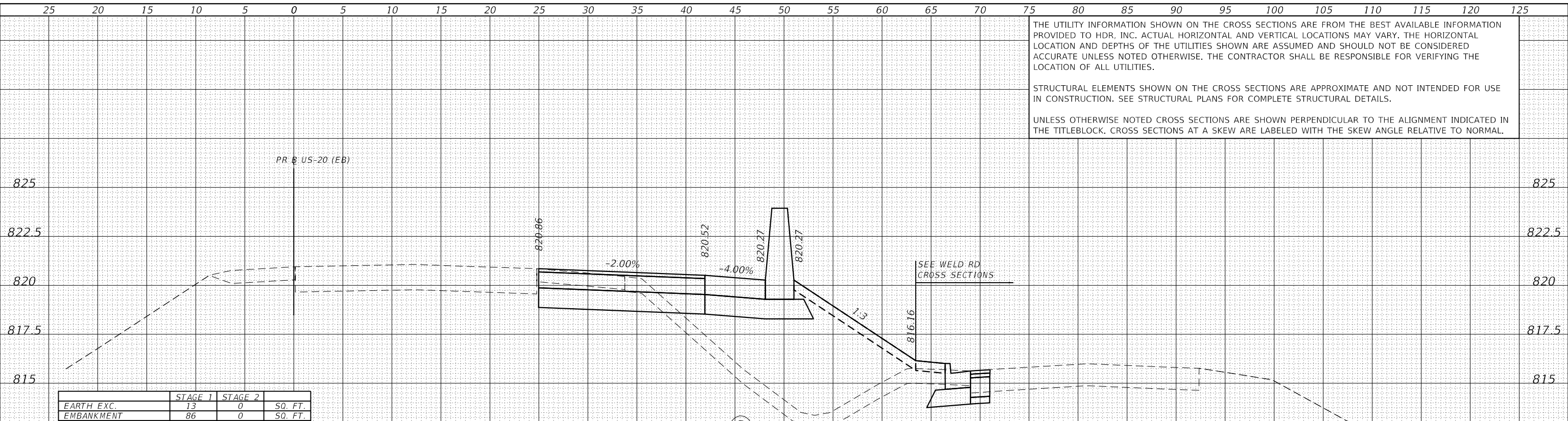

DATE	
BY	
SURVEYED	
PLOTTED	
TEMPLATE	
AREAS	
CHECKED	
ORIGINAL SURVEY	
NOTE BOOK	
NO.	

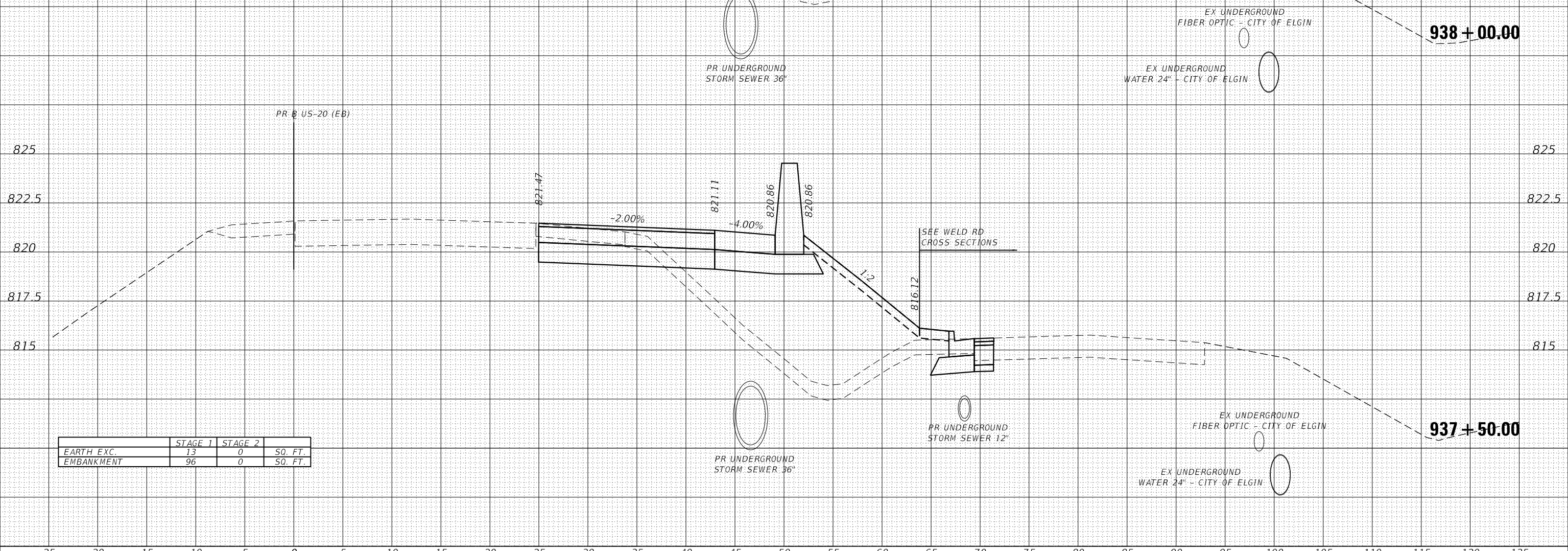

USER NAME = RR00RS	DESIGNED - AKS	REVISED -
FILE NAME = 5 Scale X5 - US-20	DRAWN - AKS	REVISED -
PLOT SCALE = 10.0000' / in.	CHECKED - DWW	REVISED -
PLOT DATE = 01/03/2019	DATE - 01-03-19	REVISED -

STATE OF ILLINOIS
DEPARTMENT OF TRANSPORTATION

CROSS SECTIONS
US-20

SCALE: 1"=51/1"=2.5' SHEET 26 OF 43 SHEETS STA. 937+50.00 TO STA. 938+00.00

F.A.P. RTE.	SECTION	COUNTY	TOTAL SHEETS	SHEET NO.
336/345	14-00446-00-CH	KANE	354	295
CONTRACT NO. 61F57				

FED. ROAD DIST. NO. 1 ILLINOIS FED. AID PROJECT

THE UTILITY INFORMATION SHOWN ON THE CROSS SECTIONS ARE FROM THE BEST AVAILABLE INFORMATION PROVIDED TO HDR, INC. ACTUAL HORIZONTAL AND VERTICAL LOCATIONS MAY VARY. THE HORIZONTAL LOCATION AND DEPTHS OF THE UTILITIES SHOWN ARE ASSUMED AND SHOULD NOT BE CONSIDERED ACCURATE UNLESS NOTED OTHERWISE. THE CONTRACTOR SHALL BE RESPONSIBLE FOR VERIFYING THE LOCATION OF ALL UTILITIES.

STRUCTURAL ELEMENTS SHOWN ON THE CROSS SECTIONS ARE APPROXIMATE AND NOT INTENDED FOR USE IN CONSTRUCTION. SEE STRUCTURAL PLANS FOR COMPLETE STRUCTURAL DETAILS.

UNLESS OTHERWISE NOTED CROSS SECTIONS ARE SHOWN PERPENDICULAR TO THE ALIGNMENT INDICATED IN THE TITLEBLOCK. CROSS SECTIONS AT A SKEW ARE LABELED WITH THE SKEW ANGLE RELATIVE TO NORMAL.

DATE	
BY	
SURVEYED	
PLOTTED	
TEMPLATE	
AREAS CHECKED	
FINAL SURVEY NOTE BOOK NO.	

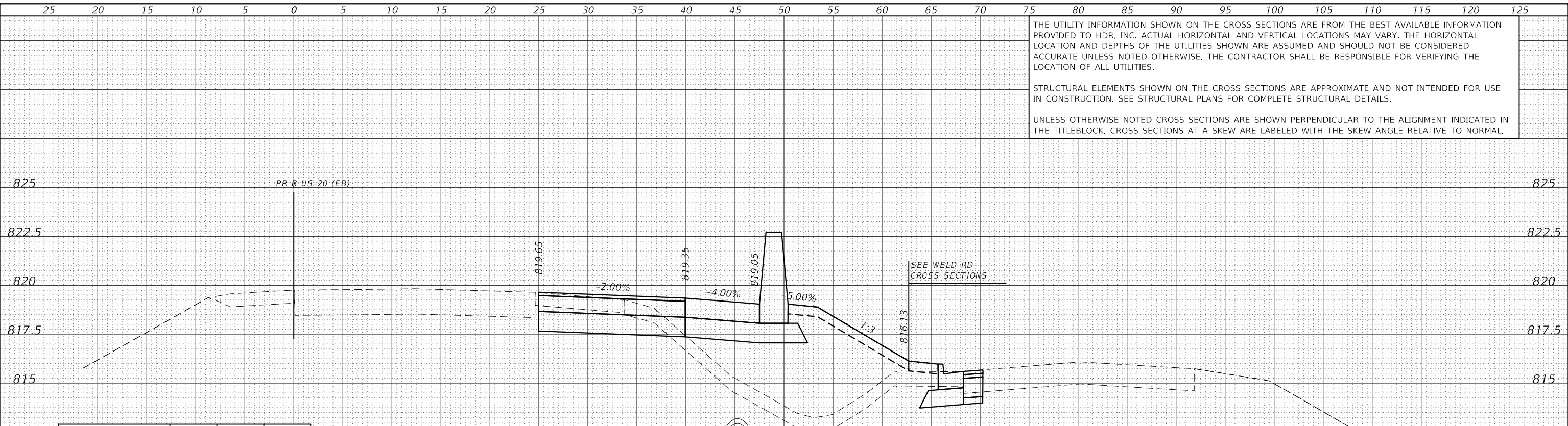

	STAGE 1	STAGE 2	SQ. FT.
EARTH EXC.	14	0	
EMBANKMENT	74	0	

DATE	
BY	
SURVEYED	
PLOTTED	
TEMPLATE	
AREAS CHECKED	
ORIGINAL SURVEY NOTE BOOK NO.	

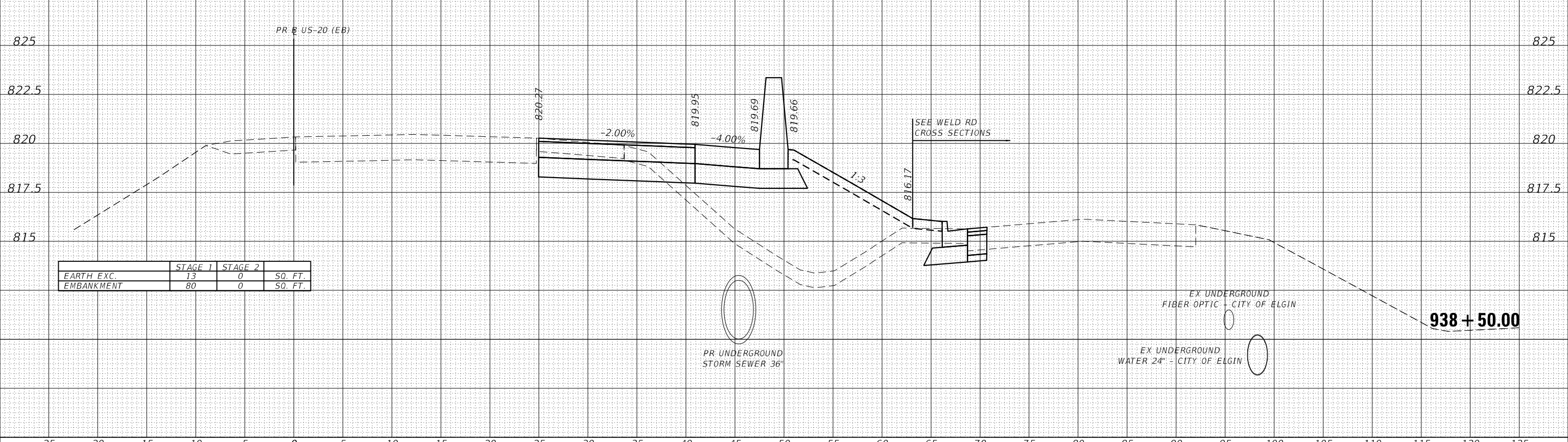

	STAGE 1	STAGE 2	SQ. FT.
EARTH EXC.	13	0	
EMBANKMENT	80	0	

DATE	
BY	
FINAL SURVEY	
NOTED	
NO.	
AREAS CHECKED	

DATE	
BY	
ORIGINAL SURVEY	
NOTED	
NO.	
AREAS CHECKED	

THE UTILITY INFORMATION SHOWN ON THE CROSS SECTIONS ARE FROM THE BEST AVAILABLE INFORMATION PROVIDED TO HDR, INC. ACTUAL HORIZONTAL AND VERTICAL LOCATIONS MAY VARY. THE HORIZONTAL LOCATION AND DEPTHS OF THE UTILITIES SHOWN ARE ASSUMED AND SHOULD NOT BE CONSIDERED ACCURATE UNLESS NOTED OTHERWISE. THE CONTRACTOR SHALL BE RESPONSIBLE FOR VERIFYING THE LOCATION OF ALL UTILITIES.

STRUCTURAL ELEMENTS SHOWN ON THE CROSS SECTIONS ARE APPROXIMATE AND NOT INTENDED FOR USE IN CONSTRUCTION. SEE STRUCTURAL PLANS FOR COMPLETE STRUCTURAL DETAILS.

UNLESS OTHERWISE NOTED CROSS SECTIONS ARE SHOWN PERPENDICULAR TO THE ALIGNMENT INDICATED IN THE TITLEBLOCK. CROSS SECTIONS AT A SKEW ARE LABELED WITH THE SKEW ANGLE RELATIVE TO NORMAL.

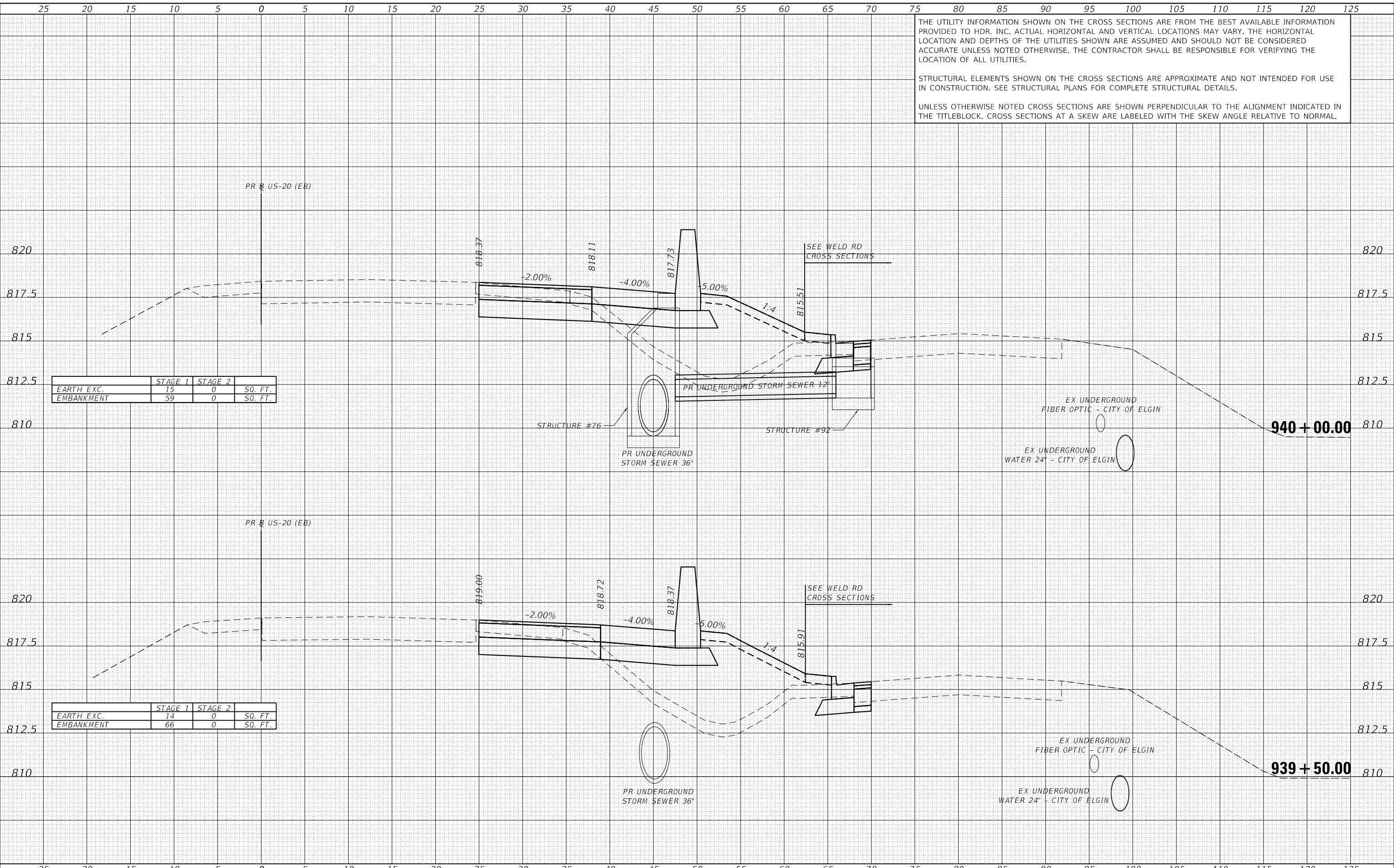

	STAGE 1	STAGE 2	
EARTH EXC.	15	0	SQ. FT.
EMBANKMENT	59	0	SQ. FT.

	STAGE 1	STAGE 2	
EARTH EXC.	14	0	SQ. FT.
EMBANKMENT	66	0	SQ. FT.



USER NAME	= RR00RS	DESIGNED	- AKS	REVISED	-
FILE NAME	= 5 Scale X5 - US-20	DRAWN	- AKS	REVISED	-
PLOT SCALE	= 10.0000' / in.	CHECKED	- DWW	REVISED	-
PLOT DATE	= 01/03/2019	DATE	- 01-03-19	REVISED	-

**STATE OF ILLINOIS
DEPARTMENT OF TRANSPORTATION**

**CROSS SECTIONS
US-20**

SCALE: 1"=51/1"=2.5' SHEET 28 OF 43 SHEETS STA. 939+50.00 TO STA. 940+00.00

F.A.P. RTE.	SECTION	COUNTY	TOTAL SHEETS	SHEET NO.
336/345	14-00446-00-CH	KANE	354	297
CONTRACT NO. 61F57				

FED. ROAD DIST. NO. 1 ILLINOIS FED. AID PROJECT

25 20 15 10 5 0 5 10 15 20 25 30 35 40 45 50 55 60 65 70 75 80 85 90 95 100 105 110 115 120 125

THE UTILITY INFORMATION SHOWN ON THE CROSS SECTIONS ARE FROM THE BEST AVAILABLE INFORMATION PROVIDED TO HDR, INC. ACTUAL HORIZONTAL AND VERTICAL LOCATIONS MAY VARY. THE HORIZONTAL LOCATION AND DEPTHS OF THE UTILITIES SHOWN ARE ASSUMED AND SHOULD NOT BE CONSIDERED ACCURATE UNLESS NOTED OTHERWISE. THE CONTRACTOR SHALL BE RESPONSIBLE FOR VERIFYING THE LOCATION OF ALL UTILITIES.

STRUCTURAL ELEMENTS SHOWN ON THE CROSS SECTIONS ARE APPROXIMATE AND NOT INTENDED FOR USE IN CONSTRUCTION. SEE STRUCTURAL PLANS FOR COMPLETE STRUCTURAL DETAILS.

UNLESS OTHERWISE NOTED CROSS SECTIONS ARE SHOWN PERPENDICULAR TO THE ALIGNMENT INDICATED IN THE TITLEBLOCK. CROSS SECTIONS AT A SKEW ARE LABELED WITH THE SKEW ANGLE RELATIVE TO NORMAL.

DATE	
BY	
NO.	
FINISHED SURVEY	
PLOTTED TEMPLATE	
NOTE BOOK AREAS CHECKED	

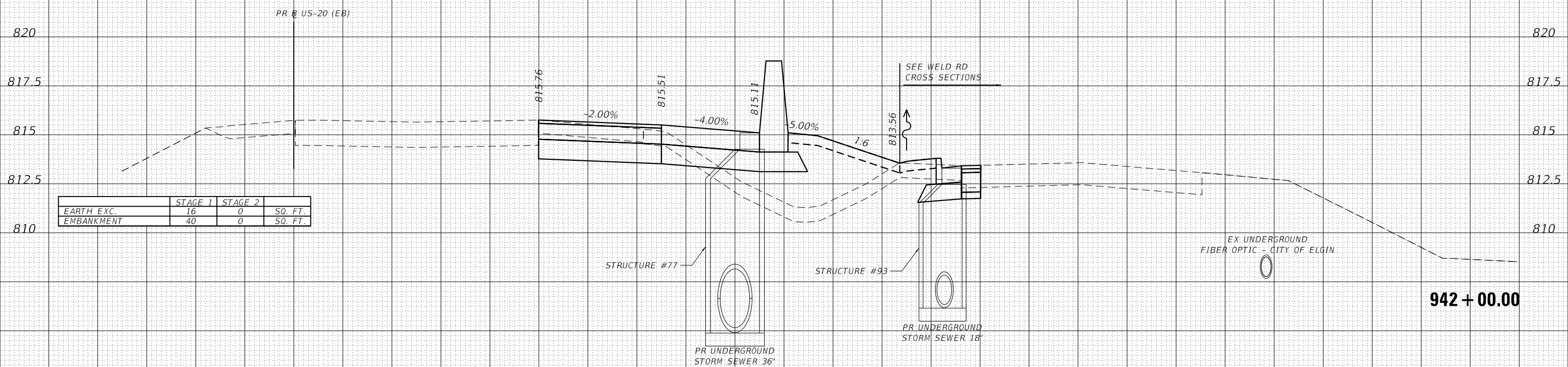

	STAGE 1	STAGE 2	SQ. FT.
EARTH EXC.	16	0	
EMBANKMENT	40	0	

DATE	
BY	
NO.	
ORIGINAL SURVEY	
PLOTTED TEMPLATE	
NOTE BOOK AREAS CHECKED	

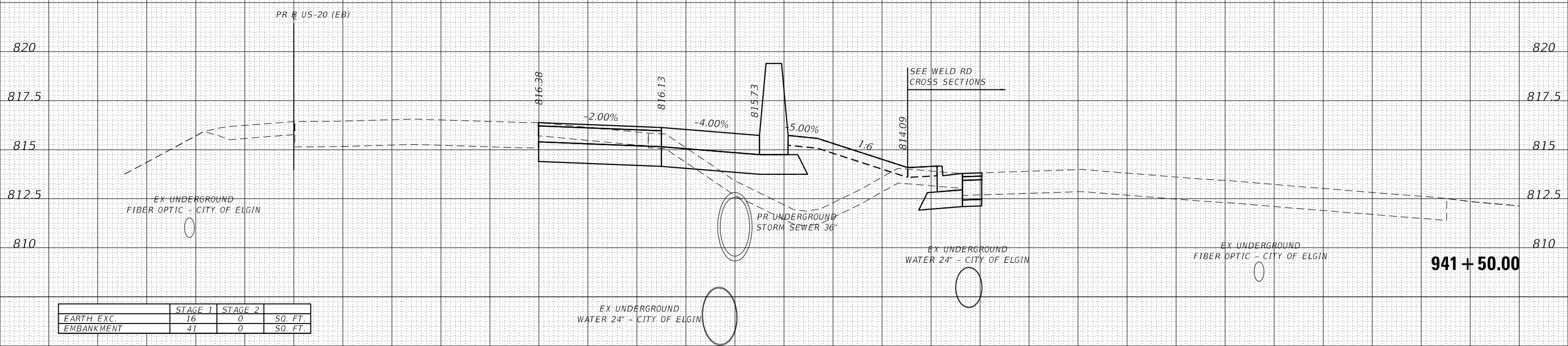

	STAGE 1	STAGE 2	SQ. FT.
EARTH EXC.	16	0	
EMBANKMENT	41	0	

25 20 15 10 5 0 5 10 15 20 25 30 35 40 45 50 55 60 65 70 75 80 85 90 95 100 105 110 115 120 125

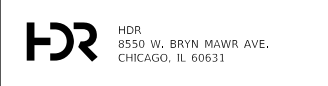

USER NAME = RR00RS	DESIGNED - AKS	REVISED -
FILE NAME = 5 Scale X5 - US-20	DRAWN - AKS	REVISED -
PLOT SCALE = 10.0000' / in.	CHECKED - DWW	REVISED -
PLOT DATE = 01/03/2019	DATE - 01-03-19	REVISED -

STATE OF ILLINOIS
DEPARTMENT OF TRANSPORTATION

CROSS SECTIONS
US-20

SCALE: 1"=5'/1"=2.5' SHEET 30 OF 43 SHEETS STA. 941+50.00 TO STA. 942+00.00

F.A.P. RTE.	SECTION	COUNTY	TOTAL SHEETS	SHEET NO.
336/345	14-00446-00-CH	KANE	354	299
CONTRACT NO. 61F57				
FED. ROAD DIST. NO. 1 ILLINOIS FED. AID PROJECT				

25 20 15 10 5 0 5 10 15 20 25 30 35 40 45 50 55 60 65 70 75 80 85 90 95 100 105 110 115 120 125

THE UTILITY INFORMATION SHOWN ON THE CROSS SECTIONS ARE FROM THE BEST AVAILABLE INFORMATION PROVIDED TO HDR, INC. ACTUAL HORIZONTAL AND VERTICAL LOCATIONS MAY VARY. THE HORIZONTAL LOCATION AND DEPTHS OF THE UTILITIES SHOWN ARE ASSUMED AND SHOULD NOT BE CONSIDERED ACCURATE UNLESS NOTED OTHERWISE. THE CONTRACTOR SHALL BE RESPONSIBLE FOR VERIFYING THE LOCATION OF ALL UTILITIES.

STRUCTURAL ELEMENTS SHOWN ON THE CROSS SECTIONS ARE APPROXIMATE AND NOT INTENDED FOR USE IN CONSTRUCTION. SEE STRUCTURAL PLANS FOR COMPLETE STRUCTURAL DETAILS.

UNLESS OTHERWISE NOTED CROSS SECTIONS ARE SHOWN PERPENDICULAR TO THE ALIGNMENT INDICATED IN THE TITLEBLOCK. CROSS SECTIONS AT A SKEW ARE LABELED WITH THE SKEW ANGLE RELATIVE TO NORMAL.

DATE	
BY	
FINISHED SURVEY	
PLOTTED TEMPLATE	
NOTE BOOK	
AREAS CHECKED	
NO.	

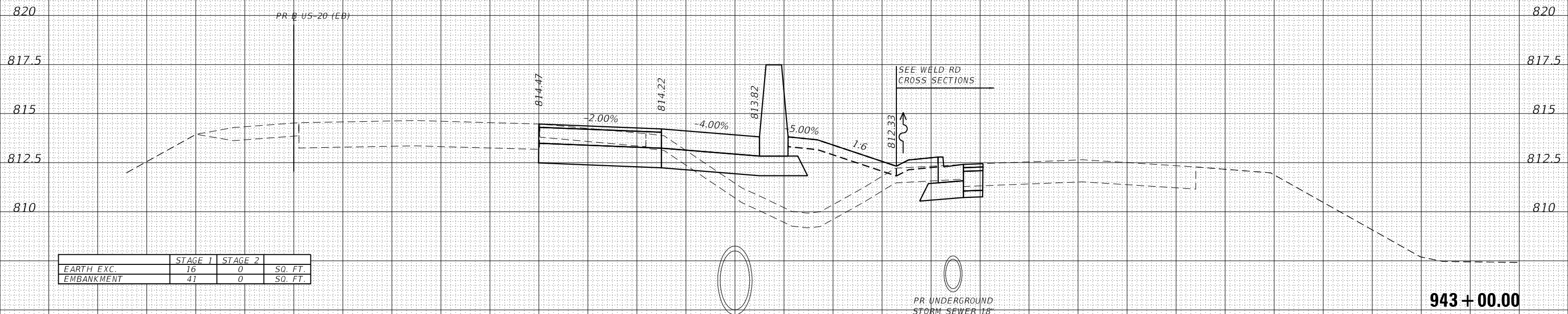

DATE	
BY	
ORIGINAL SURVEY	
PLOTTED TEMPLATE	
NOTE BOOK	
AREAS CHECKED	
NO.	

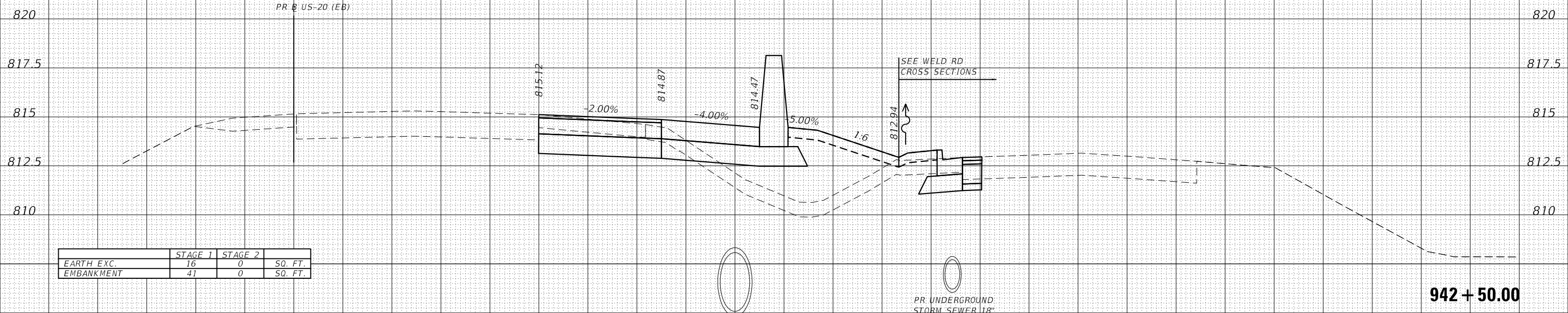

25 20 15 10 5 0 5 10 15 20 25 30 35 40 45 50 55 60 65 70 75 80 85 90 95 100 105 110 115 120 125

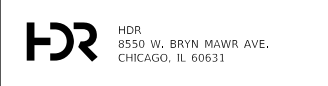

USER NAME = RR00RS	DESIGNED - AKS	REVISED -
FILE NAME = 5 Scale X5 - US-20	DRAWN - AKS	REVISED -
PLOT SCALE = 10.0000' / in.	CHECKED - DWW	REVISED -
PLOT DATE = 01/03/2019	DATE - 01-03-19	REVISED -

STATE OF ILLINOIS
DEPARTMENT OF TRANSPORTATION

CROSS SECTIONS
US-20

SCALE: 1"=51'=1"=2.5' SHEET 31 OF 43 SHEETS STA. 942+50.00 TO STA. 943+00.00

F.A.P. RTE.	SECTION	COUNTY	TOTAL SHEETS	SHEET NO.
336/345	14-00446-00-CH	KANE	354	300
				CONTRACT NO. 61F57

FED. ROAD DIST. NO. 1 ILLINOIS FED. AID PROJECT